sky Virgin media **BEST FOR SKY & VIRGIN**

MORE CHANNELS THAN ANY OTHER TV MAG!

17-23 APRIL 2021

TV & Satellite week

PLUS 5-PAGE WEEKLY GUIDE

NETFLIX prime BBC iPlayer Disney+ and more...

NEW DRAMA

SHADOW AND BONE
An epic fantasy series

CALL THE MIDWIFE
Who will save Nonnatus House?

NEW DRAMA

NEW DRAMA

BATWOMAN
A new face behind the mask

NEW SERIES

Kate Winslet

Starring as a detective struggling with dark secrets in **Mare of Easttown**

THRILLER STARTS MONDAY ON SKY ATLANTIC HD

HotList This week's 28

PROGRAMME DISRUPTION Due to the coronavirus outbreak, programmes may face late disruption or cancellation

Saturday 17

Martin & Roman's Weekend Best!

***CHAT SHOW** ITV HD, 8.30am*

Martin and Roman Kemp are joined by Rick Edwards and Vick Hope for weekend chat, plus meals from chef Shivi Ramoutar. Continues tomorrow.

World Snooker Championship

***SNOOKER** BBC2 HD, BBC1 HD, BBC4 HD & Eurosport 1 HD, from 10am*

The Crucible in Sheffield plays host to snooker's world championship, won last year by Ronnie O'Sullivan.

FA Cup semi-final

***FOOTBALL** BBC1 HD, kick-off 5.30pm*

The first of the weekend's FA Cup semi-finals from Wembley Stadium sees this clash between Chelsea and Manchester City, two teams at the top of the Premier League table.

Zara & Mike: No Nonsense Royals

***DOCUMENTARY** Channel 5 HD, 9pm*

A profile of Zara and Mike Tindall, looking at their life in the royal spotlight and how they have supported each other in carving out successful careers.

Full listings start on **p35**

Sunday 18

FA Cup semi-final

***FOOTBALL** BT Sport 1 HD, kick-off 6.30pm*

In the second of the weekend's FA Cup semis, Brendan Rodgers' Leicester City, who have played in four FA Cup finals but never won the trophy, take on Ralph Hasenhüttl's Southampton.

Call the Midwife

***DRAMA** BBC1 HD, 8pm*

The show returns for a new series set in 1966 – the England football team's World Cup-winning year – and Sister Julienne (Jenny Agutter) is trying to save Nonnatus House. *See feature, page 8*

Batwoman

***COMIC-BOOK DRAMA** E4 HD, 8pm*

EDITOR'S CHOICE It's back to Gotham City with Javicia Leslie taking over from Ruby Rose's Kate Kane as the new Batwoman. *See feature, page 12*

Line of Duty

***CRIME DRAMA** BBC1 HD, 9pm*

AC-12 are closer than ever to cracking the Gail Vella case, but when the authority of Ted (Adrian Dunbar) is undermined, the team are left in a dangerous situation. *See feature, page 6*

Full listings start on **p45**

Monday 19

Ackley Bridge

***DRAMA** C4 HD, 6pm*

Jo Joyner, Rob James-Collier, Charlie Hardwick and Sunetra Sarker are back at school as the drama returns and runs across the week for its new series. Continues to Friday.

Different League: The Derry City Story

***DOCUMENTARY** BBC2 HD, 9pm (times vary)*

This story of how Derry City grew as a football club at a time of division and strife in Northern Ireland in the 1980s.

Lucy, the Human Chimp

***DOCUMENTARY** C4 HD, 9pm*

The extraordinary story of how a female chimp, Lucy, was raised to act like a human in suburban America in the 1960s, and was later cared for in the wild. *See documentaries, page 20*

Mare of Easttown

***DRAMA** Sky Atlantic HD, 9pm*

EDITOR'S CHOICE Kate Winslet stars in this US crime drama as a detective investigating a local murder while trying to hold her own life together. *See feature, page 4*

Full listings start on **p55**

Tuesday 20

The Invisibles

***DOCUMENTARY** Sky History HD, 9pm*

The story of the rise of a new generation of cocaine kingpins, starting with a businessman who provided an invisible link between Colombia's drug lords and Mexico's Sinaloa cartel.

The Syndicate

***DRAMA** BBC1 HD, 9pm (times vary)*

As the series continues, the friends rush Roxy (Taj Atwal) to hospital but are horrified to discover that emergency treatment is very expensive – and Frank (Neil Morrissey) faces difficult questions.

Makeup: A Glamorous History

***DOCUMENTARY** BBC2 HD, 9pm*

Make-up artist Lisa Eldridge explores the peacocks of British history, the high Georgians, and visits Chatsworth House in search of a beauty icon of the day.

Doctors of War

***DOCUMENTARY** Channel 5 HD, 10pm*

A new documentary offers a snapshot of life inside one of the world's largest refugee camps as cameras follow doctors and medics working to help people caught up in the horrors of war.

Full listings start on **p65**

Facebook.com/TVSatelliteWeekMagazine

best shows

NEW SUBSCRIPTION OFFER
SAVE OVER £50
See page 34 for details or visit magazinesdirect.com/tv-and-satellite-week-subscription

Wednesday 21

Zero

DRAMA Netflix

In this Italian superhero drama, a shy teen with the ability to turn invisible must get his powers under control to help defend his neighbourhood, putting aside the pursuit of his artistic dream.

Devils

DRAMA Sky Atlantic HD, 9pm

LAST ONE! As the financial thriller series draws to a close, Massimo (Alessandro Borghi) looks to use the dossier in a bid to finally stop Dominic (Patrick Dempsey).

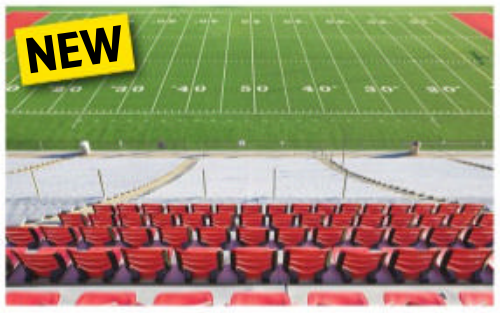

The Day Sports Stood Still

DOCUMENTARY

Sky Documentaries HD, 9pm

A new documentary chronicles the global shutdown of sport from the start of the coronavirus pandemic in 2020, looking at the impact in America.

Second Hand for 50 Grand

DOCUMENTARY C4 HD, 10pm

Behind the scenes with a company that tracks down luxury items, featuring the personal stories of customers who want to find a particular handbag or watch.

Full listings start on p75

Thursday 22

Cher & the Loneliest Elephant

DOCUMENTARY Smithsonian HD, 8pm

The story of how pop star Cher stepped in to save an Asian elephant being held captive and alone at a zoo in Pakistan. *See feature, page 11*

Accused of Murdering Our Son

DOCUMENTARY ITV HD, 9pm

The story of how an elderly couple were arrested on suspicion of murder 28 years after their son, Steven Clark, disappeared while on a family walk.

Redknapp's Big Night Out

ENTERTAINMENT Sky One HD, 10pm

Jamie Redknapp, his dad Harry, plus comedian and pal Tom Davis are joined by big names in showbiz and sport for football talk and celebrity chat.

Rush

DRAMA FOX HD, 10pm

Tom Ellis plays a shady LA doctor who leaves his job at a prestigious hospital to work as a private fixer for wealthy clients, who pay him for his ask-no-questions services. *See feature, page 7*

Full listings start on p85

Friday 23

Shadow & Bone

FANTASY DRAMA Netflix

EDITOR'S CHOICE Set in a land cut off from the world, this fantasy series follows Alina (Jessie Mei Li) as she discovers her powers. *See Your Watchlist, page 14*

Chick Fight

COMEDY Amazon Prime Video

Anna (Malin Akerman) has a sea of troubles, including being broke and grieving the loss of her mother. Can she find redemption by getting involved in an underground fight club?

Unhinged

THRILLER Sky Premiere HD, 8.15am & 8pm

Russell Crowe plays a psychopath who terrorises a woman and her young son after she beeps her horn at him during rush-hour traffic. *See review, page 22*

The Graham Norton Show

CHAT SHOW BBC1 HD, 10.45pm (times vary)

LAST ONE! In the second of his highlights compilations, Graham chats to guests including Regé-Jean Page, Keeley Hawes and Kate Winslet.

Full listings start on p95

17 – 23 April 2021

4 Cover story
Kate Winslet stars as a troubled detective in a small American town in *Mare of Easttown*

6 This week on TV
Tom Ellis stars as a hard-partying doctor serving wealthy clients in *Rush*, *Call the Midwife* returns for a new series, and there's new entertainment series *Redknapp's Big Night Out*

9 Soap diary
This week's top stories

14 Your Watchlist
Including *Shadow and Bone*

20 Documentaries
Lucy, the Human Chimp and *Guy Martin's Battle of Britain*

22 Films
Russell Crowe plays a psychopath in the chilling *Unhinged*

28 Sport
Stephen Hendry on the World Snooker Championships

35 TV guide
Day-by-day TV listings

105 Kids' TV

106 Coming Soon

All transmission details given are correct at the time of going to press. Cover credits: BBC, C4, © 2021 Home Box Office, Inc. All rights reserved. HBO®
and related channels and service marks are the property of Home Box Office, Inc., Netflix. HotList words: Jim Fone. HotList photos: Getty, PA Images

DON'T MISS AN ISSUE!
Download a digital issue to your tablet or phone from your iPad or iPhone App Store
You can also subscribe to the magazine at magazinesdirect.com

CATCHING A KILLER

Kate Winslet plays an American detective struggling with a personal tragedy as she investigates a grisly murder

NEW DRAMA
Mare of Easttown
Monday, Sky Atlantic HD, 9pm

It's been a decade since Kate Winslet's last foray into the world of TV in Sky Atlantic's *Mildred Pierce*. Now, the Oscar-winner is back on the small screen in a gripping US mystery thriller.

Winslet stars as small-town Pennsylvania detective Mare Sheehan, who's struggling to get over the suicide of her son, Kevin, when she's asked to investigate the grisly murder of a young mother, Erin McMenamin, who's found dead in the local woods.

With a similar unsolved case from the past hanging over her and a battle for custody of Kevin's young son, Drew, also on her mind, Mare quickly finds the line between her personal life and her police duties beginning to blur.

As Mare's life starts to unravel, dark secrets from her close-knit community of Easttown begin to surface, but amid the trauma of her investigation she meets local writer Richard Ryan (played by Winslet's *Mildred Pierce* co-star Guy Pearce), and the pair form a romance.

We caught up with Winslet, 45, who won an Academy Award for Best Actress for the 2008 film *The Reader*, to find out more about the powerful seven-part series…

Guy Pearce plays love interest Richard Ryan

Mare is put on a murder case

What can you tell us about Mare? She is the kind of woman I admire more than any other. She's diligent, hard-working, trying her best to be a good friend, a good mother, a good grandmother and desperately not wanting to let people down. She's living with a trauma and she hasn't dealt with it, because the guilt she feels about it is so enormous. If she does confront it, it will consume her and she'll crack.

How do you feel about playing a grandmother at the age of 45? It certainly added a dimension that I've never played before, but I'm all about playing as many different things as possible.

Mare Sheehan with her boss Chief Carter

How challenging did you find playing Mare? Creating that trauma was the biggest challenge and I can barely even talk about it actually. I had to create such grief and sustain it for 20 months! We started shooting in September 2019 and were shut down in March 2020, but I still had to keep Mare inside of me because we hadn't finished. We went back again last autumn, so I feel like I've only just finished playing her. I still haven't got her out of my head yet and I'm not sure I want to. I still have her brown coat hanging on a hook in my house and every now and then I'll put it on and cook dinner – just to feel a bit like she's still there.

What kind of research did you do for the role? I worked alongside a grief therapist to really understand what that process of loss is like and I spent time with a lot of people who have lost either children or a loved one to suicide, which was obviously extremely upsetting. Layering up the trauma and charging myself up with it each morning was so tough and whenever the actor playing my son was on set I couldn't even look him in the eye. I can't even talk about it now. My kids would be like, 'Mum, it's not real!'

What can you tell us about Mare's homelife? She lives with her mother, Helen, her daughter, Siobhan, and grandson Drew. Those relationships are central to who she is and we spent hours discussing them. Mare and Helen are so rude to each other and working with Jean Smart was amazing because her comic timing is incredible and we worked hard to inject a bit of levity in there. Those moments are important because without them it could easily have become a small-town crime drama, when it's actually about community, grief, mercy and forgiveness.

What was it like working with Guy Pearce again? When we came back after lockdown I was living with Guy, Jean and Angourie Rice [who plays Siobhan] due to COVID restrictions. Guy was actually my childhood crush and I was absolutely obsessed with him in *Neighbours*, so living with him proves that dreams can come true! We actually share a birthday [5 October], which I'd known for years as I read it in a teen magazine during the 1980s, so it was nice to celebrate that together.

'She is the kind of woman I admire more than any other'

KATE WINSLET

Mare Sheehan
Kate Winslet
The detective is grieving the suicide of her son, Kevin, when she is called on to investigate a brutal murder.

WHO'S WHO

Frank Sheehan
David Denman

Mare's ex-husband now lives across the street with his new family, and also knew the murder victim.

Siobhan Sheehan
Angourie Rice

Mare's daughter was one of the last people to see Erin alive on the night she was murdered – does she know more?

Richard Ryan
Guy Pearce

The celebrated local writer meets Mare at a local bar and persuades her to have dinner with him – will things develop?

Detective Colin Zabel
Evan Peters

Mare is cold towards her new cop partner when he arrives from out of town, but he works hard to earn her respect.

Erin McMenamin
Cailee Spaeny

The young mother was assaulted by her ex-partner's new girlfriend on the night she died, but who killed her?

Helen Sheehan
Jean Smart

Mare's mother desperately wants her daughter to try to move on with her life after Kevin's death.

Drew Sheehan
Izzy King

Kevin's young son lives with his grandmother Mare, but his mother is out of drug rehab and wants custody.

Lori Ross
Julianne Nicholson

Mare's best friend has supported the detective, but struggles to help as things unravel.

WORDS: SEAN MARLAND. PHOTOS: SKY

DCI Davidson (Kelly Macdonald), DS Lomax (Perry Fitzpatrick) and DI Arnott (Martin Compston) kitted up on the job

Time's up for Ted?

With forced retirement looming, **Ted Hastings** gets an unwanted blast from the past in *Line of Duty*...

DRAMA

Line of Duty

Sunday, BBC1 HD, 9pm

A dark shadow has been hanging over Superintendent Ted Hastings ever since the last series of BBC1 thriller *Line of Duty*. The stalwart head of police anti-corruption unit AC-12 found the tables were turned on him and he was interrogated on suspicion of corruption and even conspiracy to murder.

Although he was cleared and left in place as head of the unit, he was still found guilty of discreditable conduct and given a final warning.

His dogged pursuit of bent coppers has also made him enough enemies among his superiors over the years to make it clear that his days in the force are numbered – and last week, he got the devastating news that he had no choice but to retire and that his beloved AC-12 would be subjected to cutbacks.

'Time is running out for Ted,' says Adrian Dunbar, 62, who plays the unrelenting cop. 'He's up against quite a bit and he is put through the wringer. He's a dinosaur but his work is everything to him and going there every morning reminds him of who he is. It gives him a sense of self-worth.'

Hastings being Hastings, he's not going quietly. Before he bows out, he is determined to uncover the truth about the murder of journalist Gail Vella (Andi Osho).

This week, as AC-12 looks further into the dodgy police activities Gail was researching before she was killed, more information also comes to light about shady DCI Joanne Davidson (Kelly Macdonald), who is leading the Vella investigation.

There are more revelations about DCI Davidson (Kelly Macdonald)

But as danger mounts for them all, Hastings still wants to pull off the ultimate coup before he goes, by tracking down the elusive 'H' or 'fourth man' – the notorious, and as yet still anonymous, police figure linked to organised crime.

'A lot of things have destabilised, which have affected the unit. But we are still on the search for the network of corrupt coppers,' says Dunbar. 'Are we any closer to them? Hopefully!'

RENEWED CONFLICT

Just as Hastings believes he is finally making inroads in his search, however, he is stunned when his former nemesis, frosty Detective Chief Superintendent Patricia Carmichael (Anna Maxwell Martin), suddenly reappears.

'He's a dinosaur but his work is everything to him'
ADRIAN DUNBAR

Patricia Carmichael (Anna Maxwell Martin) makes a return

The sinister fellow anti-corruption investigator from AC-3 made a memorable debut in the last series when she subjected Hastings to an intense and ruthless grilling during the inquiry into his conduct. Now, she's back to cause him even more turmoil as she delivers some devastating news about AC-12's current investigations. Does she have plans to take command of the unit herself?

'I am not allowed to reveal anything, but suffice to say Pat's back and she's ready to bust some balls,' teases Maxwell Martin, 43.

Whatever the future holds for Hastings, Dunbar says that playing the irascible but single-minded Northern Irish cop has been the role of a lifetime. As well as turning him into one of TV's most recognisable stars, the series has seen him deliver a multitude of classic Belfast-inspired catchphrases and lines such as 'Fella', 'Mother of God' and 'Now we're sucking diesel.'

'They've taken on a life of their own, haven't they? I get a lot of "Fellas" said to me when I go to the shops,' laughs Dunbar. 'Jed Mercurio [the show's writer] is always on the lookout for new idioms. I love doing all the "Mother of God" stuff, because that's something that my dad used to do. So it's in memory of him that I get all that in, and my sisters and my brothers all like it. It's been a real chance to colour the character and give a sense of who Ted is. It's lovely.'

Ellis plays Dr Will Rush

The bad doctor

Tom Ellis is a shady, fast-living Los Angeles medic in this American drama

NEW DRAMA
Rush
Thursday, FOX HD, 10pm

By his own admission, Tom Ellis reckons a lot of viewers might struggle to like his new TV character – drug-taking, womanising doctor Will Rush.

Ten-part US drama series *Rush* follows the maverick medic after he leaves his job at a prestigious Los Angeles hospital and starts work as a private fixer for the LA elite, who pay him handsomely for his ask-no-questions services.

'Will is one of the most qualified, brilliant doctors around, but you meet him at a point where he's made a decision that he's not going to live by the moral code of being a doctor,' Ellis explains.

'Basically, he's a mercenary. He'll do any job for money, and he won't tell anybody. He'll be utterly discreet about it. That's the appeal for most of his clients. There's no comeback on them or reporting to the police. He comes in to fix somebody up, and goes away, no questions asked.'

Among his clients are a professional baseball player who has a history of domestic abuse and a billionaire mogul who has an embarrassing – and very painful – accident.

Will's business is thriving with the help of his assistant Eve (Sarah Habel), but his self-destructive behaviour puts him at odds with most of the people in his life, including his ex, Sarah (Odette Annable), and his best friend, Dr Alex Burke (Larenz Tate).

'Will does some bad things, but he's a good guy who makes bad choices,' Ellis insists. 'He takes a lot of drugs, but he has a real soul and a real heart even though he does some pretty despicable things.'

The series was shown in the US back in 2014 before Ellis found worldwide fame in Amazon Prime drama *Lucifer*. It was the Cardiff-born actor's first major role in the States after playing heart-throb chef Gary Preston in *Miranda*.

'After *Miranda*, I think people just saw me as this nice boy, so the opportunity to play a messed-up character was something that I relished,' he says. 'Will believes that he can do anything for the right price. But you'll see that life ain't that simple – his actions and choices have consequences, all the time.'

As Miranda Hart's love interest Gary in *Miranda*

WORDS: CAREN CLARK, RICHARD MCCLURE. PHOTOS: BBC, FOX

New mother Fiona (Jo Herbert) with midwife Trixie (Helen George)

As the action reaches 1966, the **nuns and midwives** battle for the future of Nonnatus House

Labour of Love

NEW DRAMA

Call the Midwife

Sunday, BBC1 HD, 8pm

When *Call the Midwife* first aired in 2012, it would have been hard to predict that its heart-warming but unflinching portrayal of the lives of nuns and midwives in London's East End in the 1950s and 1960s would remain just as compelling almost a decade later.

This week, as the BBC1 series begins its seven-episode 10th run, the action moves to 1966 as the dedicated residents of Nonnatus House are still trying to care for their eclectic mix of patients in Poplar while continuing to fight to protect their home from demolition by the local council.

The new series sees nurse Trixie (Helen George) go on secondment to a private clinic to see if it would be viable for a team-up with Nonnatus House.

We spoke to Jenny Agutter, 68, who plays stalwart head nun Sister Julienne, to find out more...

Jenny Agutter as Sister Julienne

Nonnatus House remains under threat. What plans does Sister Julienne have to try to save it?
The real worry is that they will not be able to afford to stay because they're not getting any support. But Sister Julienne sees the possibility of the midwives working privately and that would take care of a financial element.

That will cause some controversy, won't it? Yes, Dr Turner [Stephen McGann] feels we are the NHS, and we shouldn't be dabbling with a private clinic. But Sister Julienne sees it as an opportunity to remain afloat. She still has to make sure everything is correct. That's why she sends Trixie and we see at this private maternity home what families from a middle-class background expect. It's a very different world.

Can you tell us about the births in the opening episode?
Yes, Sister Julienne deals with a wonderful, easy birth. But then the mother's next-door neighbour is also giving birth and has problems. It's a touching story. There is a real mystery as to why this has happened. As we know, *Call the Midwife* shows stories that don't always have happy endings – it just shows people coping.

What other medical cases will we see later in the series? Down's syndrome comes up again and the way it's done is terrific. And there

WORDS: CAREN CLARK, ALISON SLADE. PHOTOS: BBC, GETTY, ITV

Sir Bobby Charlton and teammates raise the cup!

1966 AND ALL THAT

The new series is set in 1966 which means, of course, that the football World Cup – which saw England win the famous Jules Rimet Trophy – will be a key feature later in the series as the nuns and midwives join a sweepstake.

'They become very excited about it,' reveals Agutter. 'It's a chance to get together and have a bit of a knees-up. The trouble is, they have to draw lots, they don't get to choose their sides, and I don't think Sister Julienne ends up with a side that she wants.'

Agutter was 13 when the 1966 World Cup took place and she has fond memories of the excitement that swept the nation at the time.

'I was at boarding school,' she recalls. 'England were an amazing team but they looked unlikely winners, although everybody was caught up with it because it was just so exciting.'

Trixie visits a private maternity home in the new series

Phyllis (Linda Bassett) and Sister Julienne outside Nonnatus House

is a rare condition that arises and Sister Julienne gets involved with a family whose child doesn't seem to be developing as it should. It's something I knew nothing about.

Even after 10 years, do you still love filming the births? Oh yes, and even with the social distancing we do now on set, the mothers are there with their babies and you spend a quiet day with them having the birth scenes. There's something so delightful about having these little ones around.

When you started filming a decade ago, could you have believed that *Call the Midwife* would still be going strong 10 series later? No! I remember so vividly starting the series and reading these beautiful episodes and suddenly we had this huge audience, which was wonderful, but unexpected. And it just grew. I can't believe that we've completed our 10th year. It's been absolutely brilliant. Ten years as a nun is quite something!

STORY OF THE WEEK

Soap Diary

This week's soaps at a glance

Resentful Gray watches Whitney and Kush from the sidelines

EASTENDERS

Will Gray ruin Whitney and Kush's happy ending?

When Kush did a deal with Phil last year to take the rap for the Mitchell/Slater car heist, along with a host of other Mitchell crimes, it seemed like the sensible move. He'd put then-lover Kat and the Slaters in financial dire straits thanks to his gambling habit, but with the pay-off Phil was promising, he'd be set for life on his release from jail.

Now that the market trader is engaged to Whitney, however, the last thing he wants is a long stretch in the slammer. And so the smitten couple have decided to flee Walford together.

The pair know they must dodge the authorities, but little do they realise there's another enemy in their midst. Evil Gray wants Whit to 'replace' dead wife Chantelle, and is seething with jealousy that Kush has snapped her up. Could he put a spanner in the works?

Can Kush sense trouble?

We know that actor Davood Ghadami, who plays Kush, is leaving the soap this week. Will Whitney be departing, too, or is tragedy set to tear the couple apart?

PLUS Isaac drops a bombshell on Patrick, Nancy's hiding something from Mick and Linda, Karen's menaced by loan sharks, Billy and Honey discover Janet is being trolled by Amy, and Bernadette is asked out by Molly.

whatsontv.co.uk/soaps

ALSO IN THE SOAPS THIS WEEK...

CORONATION STREET

Rita's former foster daughter, Sharon (right), returns to the cobbles, Faye heads to court to discover her fate, Aadi discovers Asha has spent the night with Corey, and Cathy shows no signs of leaving No.6.

EMMERDALE

Mandy (above) goes to dangerous lengths to clear up Paul's mess, Ethan's gutted when his mum is a no-show at their meeting, Tracy finds a lump on Frankie's tummy, and Gabby's hurt when Jamie refuses to attend her scan.

The Superfast

sale

It won't be here long

Superfast Fibre

~~£27.99~~ /month

£24.99 /month

36 Mbps average speed.

£19.99 upfront, 24 months. Annual price changes apply.

Offer ends 22nd April

Why choose anyone else? Join BT today

bt.com | 0800 028 8441 | In-store

BT

The monthly price shown including all out of bundle charges and add-ons will increase from March 2022 every year by the Consumer Price Index rate of inflation published in January that year plus 3.9%. See bt.com/prices for details.

New customers. Fibre Essential: 95% UK coverage. Price from month 25 currently £32.99 a month. Average speed based on speed available to at least 50% of customers at peak time (8-10pm). Your actual speed will be dependent on your location, phone line, home wiring, wi-fi connection and time of day. Check your speed at bt.com/speed. Compatible line required otherwise £49.99 connection charge may apply. BT retains ownership of all equipment. Payment is by Direct Debit. Personal use only. Subject to availability. Terms apply.

Cher fights for animal rights

Cher's elephant rescue

How the **US singer** saved an Asian elephant from a lifetime in captivity

NEW FACTUAL

Cher & the Loneliest Elephant

Thursday, Smithsonian HD (Sky HD 171, Virgin HD 276, Freeview HD 56), 8pm

When pop star Cher heard about the plight of an Asian elephant called Kaavan, who'd been chained and alone in a zoo in Pakistan for many years, she decided she had to help – and her mission made headline news worldwide.

Now, a new Smithsonian documentary, *Cher & the Loneliest Elephant,* follows her fight to free Kaavan from captivity – from the moment she learned about the elephant's plight via social media, to Kaavan's first taste of freedom at a wildlife sanctuary in Cambodia.

'I saw a picture and it was so horrible. He was shackled and in this shed constantly, and I was really angry,' says Cher in the film. 'All the kids on my Twitter site started to inundate me with "Save Kaavan" and I thought, how am I going to do this? But I knew we had to get him out. I wanted to free him.'

Kaavan had been held captive at the Marghazar Zoo in Islamabad ever since he was a calf. Chains meant he was unable to walk the length of his tiny enclosure, let alone bathe in his dried-up pool. His only companion, Saheli, had died back in 2012.

Although he was still the zoo's star attraction, Kaavan spent his days alone, rocking from side to side out of boredom, loneliness and frustration, which earned him the nickname 'the dancing elephant'.

'Elephants are so social, just like we are,' says Cher. 'We're very much the same. They're so family-orientated and they're so emotional.'

Desperate to help, the 74-year-old singer enlisted the assistance of friends and launched a non-profit organisation for animal rights called Free the Wild.

CAMPAIGNING

Cher also began a relentless Twitter campaign to persuade the government in Pakistan to release Kaavan and even composed a song about the elephant's plight.

Eventually, a legal case was launched and, in May 2020, the Islamabad high court ruled that Kaavan must be freed and the entire zoo closed. A new home was quickly found for Kaavan in a vast wildlife sanctuary in Cambodia, and Cher flew out to Islamabad to help the veterinary team prepare him for the gruelling seven-hour flight.

'To go and save an elephant, that was way beyond my job description,' recalls Cher. 'Then all of a sudden I was in Islamabad. I could see him from the distance. The first thing I noticed was, what's he doing in this hellhole?'

Cher then flew ahead to Cambodia to greet Kaavan as he experienced his first taste of freedom. Since then, Kaavan has been enjoying the company of other elephants, while Cher has become determined to help more captive animals.

'It's so strange, I never thought we could do it,' she says. 'It was a wonderful trip, the whole thing was wonderful. It's like a fairy-tale ending. And now I know I can do something like that, I'm going to continue.'

You liked...

The Mandalorian on Disney+

The *Star Wars* spin-off series is set five years after *Return of the Jedi* and follows a lone Mandalorian bounty hunter who goes on the run after being hired by Imperial forces to retrieve 'The Child' Grogu, aka Baby Yoda. The latest season featured a 'de-aged' Mark Hamill as Luke Skywalker.

Now try this...

Obi-Wan Kenobi on Disney+

Ewan McGregor will return as Obi-Wan Kenobi in the upcoming *Star Wars* spin-off TV series, set 10 years after the *Revenge of the Sith* when Obi-Wan's friend and apprentice Anakin Skywalker turned to the Dark Side. Hayden Christensen is also back as Anakin/Darth Vader, while Joel Edgerton, Indira Varma and Rupert Friend are among the cast.

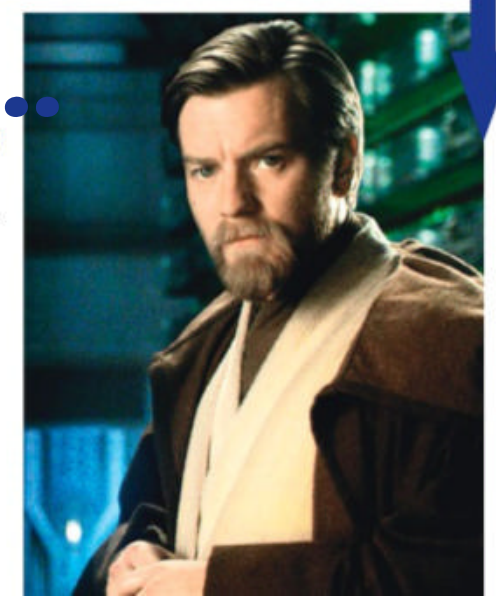

WORDS: HANNAH DAVIES. PHOTOS: ALAMY, ©2021 DISNEY+ AND ITS RELATED ENTITIES, SMITHSONIAN

Look Who's Back...

A familiar face appearing in a new role this week

Adrian Lester

Hymn

NEW Sunday, Sky Arts HD, 9pm

The Birmingham-born actor made his name as conman Michael 'Mickey Bricks' Stone in BBC1 drama *Hustle*, which ran between 2004 and 2012. More recent TV roles include Professor Marcus Shaw in thriller *London Spy* (2015); Nick Johnson, a former cop with a secret in *Undercover* (2016); an unscrupulous art dealer in Sky One's *Riviera* (2017); and ITV's *Trauma* (2018), in which he played a surgeon targeted by a grieving father (John Simm) who blamed him for the death of his son.

HIS NEW ROLE

This week, Lester stars in one-off drama *Hymn*, written by his playwright wife Lolita Chakrabarti and staged at London's Almeida Theatre. Lester plays Gil, who we first meet delivering the eulogy at the service for his father, Augustus, who has died aged 86. But as Gil leaves the memorial, he's approached by a stranger, Benny (Danny Sapani), who has information that makes Gil see his father in a new light. 'It was staged without an audience during lockdown, so it was a pretty nerve-racking experience,' says Lester.

WORDS: IAN MACEWAN, RICHARD MCCLURE. PHOTOS: ALMEIDA THEATRE, BBC, C4, GETTY, NATIONAL GEOGRAPHIC/BEN SIMMS, SKY

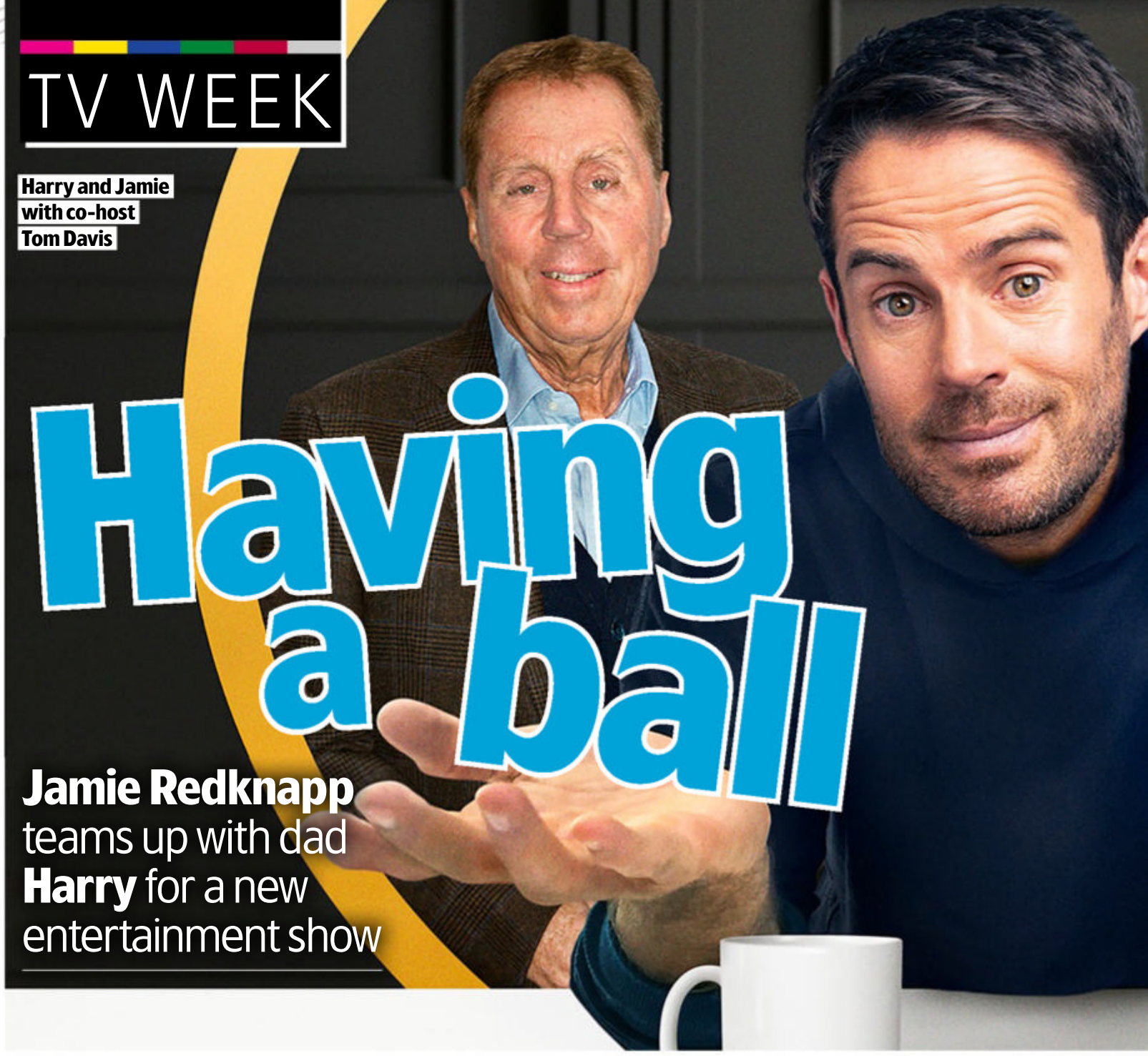

Harry and Jamie with co-host Tom Davis

Having a ball

Jamie Redknapp teams up with dad **Harry** for a new entertainment show

NEW ENTERTAINMENT

Redknapp's Big Night Out

Thursday, Sky One HD, 10pm

They made their names in football, but Jamie Redknapp and his dad, Harry, have shown that they're also a winning combination in the entertainment game.

This week, the pair reunite with comedian Tom Davis for a fun-filled entertainment series, similar to the *Home Fixture* show they did last summer, but now in a studio.

TV&Satellite Week caught up with Jamie for a virtual team talk, to find out what's in store…

Jamie, what's your new show all about? We've got music, chat with celebrity guests from the worlds of sport and entertainment, games, all sorts of bits and pieces. We want it to be warm, friendly and easy to watch.

We loved seeing you both getting pranked by Ant and Dec on *Saturday Night Takeaway*. Are you doing anything similar? I've done a really fun prank with Dad, with a little help from a big name. If you can prank my dad, you've done pretty well – and we got him good and proper.

Will we be hearing any of Harry's famous anecdotes? People loved Harry when he was in the *I'm a Celebrity...* jungle because he is so good at telling stories and having fun. I think Dad is a unique storyteller, and the comedians I've worked with say the same.

Which TV hosts have inspired you? I love Graham Norton and

GOTHAM GIRL

Batwoman's back – but with a difference...

NEW COMIC-BOOK DRAMA

Batwoman

Sunday, E4 HD, 8pm

There's a new face behind the mask for season two

Superhero Batwoman swoops back onto our screens for more adventures this week, but there's a new actor wearing the famous suit and mask.

After starring in season one, Australian actor Ruby Rose decided to quit her role as Kate Kane, aka Batwoman, with producers moving

'If you can prank my dad, you've done pretty well'
JAMIE REDKNAPP

Presenting duo Michael and Jack Whitehall

Jonathan Ross. When I was on James Corden's US chat show, I remember thinking how relaxed he looks, how effortless he makes it seem, and how all the guests enjoy his company.

Who's on your wish list of guests for the show? We've definitely got Mel B and Daisy May Cooper [from comedy *This Country*] lined up, and we're hoping that [*Line of Duty* star] Martin Compston is going to come on – unbelievably, I've only just started watching *Line of Duty*.

With the Kemps, Whitehalls and Walshes, there are quite a few father-and-son duos on TV, aren't there? I love Jack Whitehall and his dad, and the travels they go on. I love Bradley Walsh, too; I've not met his son, but he seems a great lad. So yes, there is a trend – but there's room for all of us out there.

quickly to fill her shoes with an all-new crime-fighting character.

As we return to Gotham, we meet Ryan Wilder (Javicia Leslie), a gutsy martial-arts expert whose adoptive mother was murdered, and who is now living out of a van after serving time for a crime she didn't commit.

MASKED AVENGER

Meanwhile, Kate is presumed dead after her plane goes down returning from National City. When Ryan witnesses the crash, she tries to help survivors, and finds Kate's Batsuit in the wreckage.

Deciding to suit up and hunt the people responsible for her mother's murder, she confronts a host of villains, including the mysterious Safiyah, who is involved in Kate's disappearance, and Kate's unhinged sister Alice, who has a deadly connection to Ryan.

Leslie says it was a thrill to put on the famous Batsuit for the first time.

'It was really fun,' she smiles. 'The moment you put that suit on, you feel like a superhero and feel the responsibility of what the suit represents. The great part about Ryan's story is that it shows that anyone can be a hero. It's within all of us.'

Javicia Leslie as Ryan Wilder

What else can I watch?

We search the TV schedules to uncover the shows you might have missed...

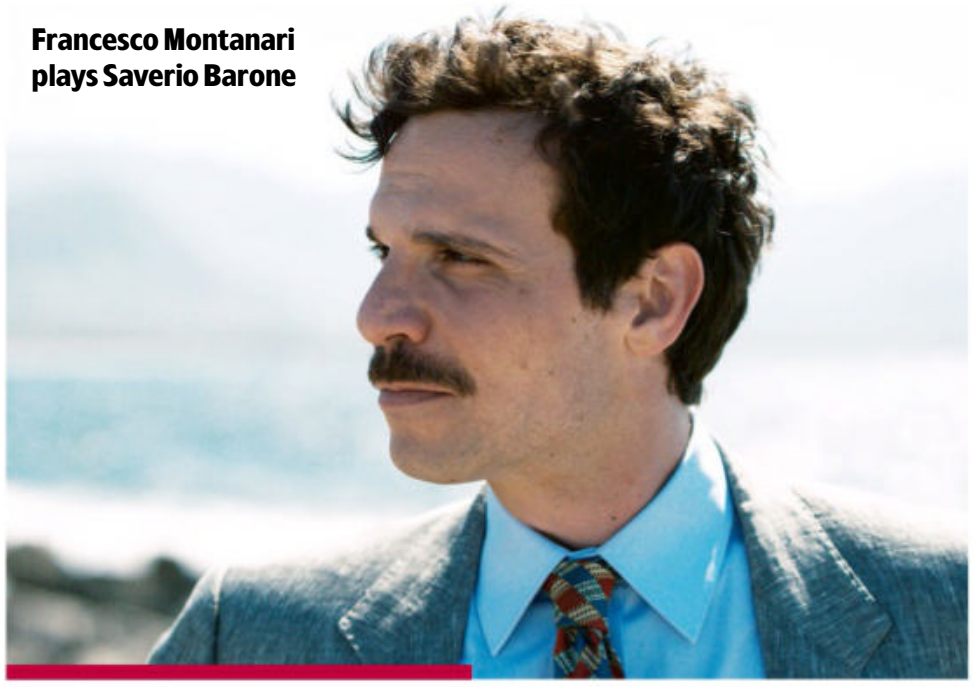

Francesco Montanari plays Saverio Barone

NEW The Hunter

Sunday, C4 HD, 10.55pm

Based on a true story, this 12-part drama follows Sicilian prosecutor Saverio Barone (Francesco Montanari) whose mission to track down top Mob bosses earns him the nickname The Hunter. It's set in 1993 as rival Mafia families fight for control of Palermo. Finding the courage to stand up for what's right, Saverio even turns in his own boss and, promoted for his efforts, goes on to mastermind a succession of spectacular raids and arrests. Hundreds of mobsters are taken into custody – but will his fight to clean up his country carry a personal cost, not least as his partner, Giada (Miriam Dalmazio), has just given birth to their daughter?

• ***All 12 episodes available via All 4 once the first episode has aired.***

NEW Ackley Bridge

Monday-Friday, C4 HD, 6pm

Jo Joyner, Rob James-Collier, Charlie Hardwick and Sunetra Sarker are back at school as drama *Ackley Bridge* moves to a new earlier time and runs across the week for its fourth series. New pupils include Kayla (Robyn Cara), who's torn between the families of her white mum and her traditional Pakistani dad.

• ***All 10 episodes will be available via All 4 once the first episode has aired.***

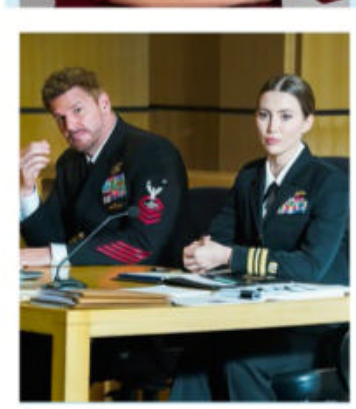

SEAL Team

Wednesday, Sky One HD, 9pm

The future of SEAL Team leader Jason Hayes (David Boreanaz) hangs in the balance this week when he is put on trial for the murder of an unarmed man during Bravo's mission in Jordan. As intelligence officer Lisa Davis and Jason's friend and comrade Ray Perry take the stand, will their evidence save or finish his career?

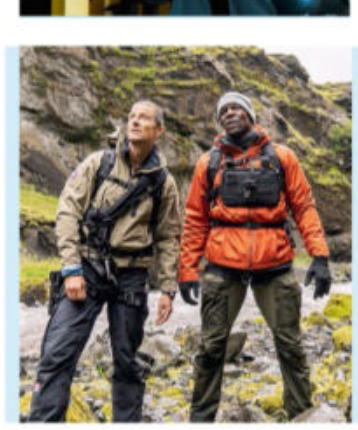

Running Wild with Bear Grylls

Sunday, National Geographic HD, 7pm

Bear Grylls' hardy companion this week for an epic adventure in Iceland is ex-NFL player and *Brooklyn Nine-Nine* actor Terry Crews, who opens up about his tough upbringing and his early struggles to crack Hollywood as the pair tackle a 150ft descent down a scree-covered mountain and brave freezing floodwaters.

Jessie Mei Li with Ben Barnes who plays General Kirigan

Alina
Jessie Mei Li
Alina grew up in an orphanage and serves in the First Army as a cartographer.

Into the SHADOWS

An orphan's special powers set her on a dangerous path in an **epic new fantasy series**

NETFLIX

Shadow and Bone

NEW *Genre: Fantasy drama Available: Friday 23 April Season: 1 Episodes: 8 Runs: 60min*
TVSW says: Move over Westeros...

The latest fantasy series to be hailed as a potential successor to *Game of Thrones*, Netflix's *Shadow and Bone* tells the epic tale of Alina (Jessie Mei Li), an orphan who discovers she has special powers that could set her country free.

Archie Renaux and Jessie Mei Li as Mal and Alina

The eight-part series is based on a series of books by author Leigh Bardugo, set in the land of Ravka, which is cut off from the rest of the world by a dark no-man's land called The Shadow Fold, where terrifying creatures prey on those bold enough to attempt a crossing.

'The Shadow Fold is crawling with monsters that feast on human flesh,' explains Bardugo. 'In order for this country that is surrounded by enemies to have contact with the outside world, they have to send people through the Fold.'

As the series begins, Alina and her childhood friend Mal (Archie Renaux), who grew up together in an orphanage and serve in Ravka's First Army, are sent on a mission to cross the Fold.

'Alina and Mal are almost like family to each other,' explains Mei Li. 'I love their relationship. It's essentially a friendship, which we don't see much of between male and female characters. So this really gorgeous, platonic, slightly romantic relationship blossoms throughout the series.'

When Alina unexpectedly displays the abilities of the Grisha – Ravkan warriors with special powers that are connected to natural forces – she attracts the attention of Ravka's mysterious General Kirigan (Ben Barnes).

At the same time, a gang of criminals from Ketterdam, a bustling island trade hub renowned for its gambling dens and brothels, is offered a large sum of money to bring Alina to another interested party…

'There are other forces moving in this world, including a certain little crew of thugs and thieves from another country called Kerch – and they have a part to play in Alina's story as well,' reveals Bardugo.

WHO'S WHO

Mal
Archie Renaux
Alina's best friend is also an orphan and a soldier, and lost his parents to the Fold.

General Kirigan
Ben Barnes
The mysterious leader of the Grisha army is interested when he learns of Alina's special powers.

Kaz
Freddy Carter
A gang leader who owns a gambling club in the bustling trade hub of Ketterdam.

Inej
Amita Suman
The former acrobat and stealthy knife specialist was bought out of slavery by Kaz.

Jesper
Kit Young
The sharp-shooter provides security at Kaz's club, but is rather too fond of gambling.

The series reunites Archie Renaux with fellow *Gold Digger* actor Ben Barnes, and both play men who, for different reasons, loom large in Alina's life.

'These male characters represent different potential paths and choices for Alina and her future, and General Kirigan and Alina end up having a very intriguing relationship,' says Barnes.

Despite the inevitable *Game of Thrones* comparisons, Barnes thinks *Shadow and Bone* has its own distinct appeal.

'*Game of Thrones* is more of a story of political intrigue and violence and ambition,' he says. 'This doesn't feel like any other show that I've watched. The land of Ravka is based on Tsarist Russia, and there is an *Anna Karenina* feel. Whereas over in Ketterdam, it all looks a bit *Peaky Blinders*!'

What we're watching...

A sneak peek at what's being watched by our team

Crime dramas

NETFLIX Who Killed Sara?

Season: 1 Episodes: 10 Runs: 36-45min

Wrongfully convicted of his sister's death, Alex (Manolo Cardona) is released after 18 years in prison and vows vengeance on the wealthy, powerful family he holds responsible for her murder in this compelling revenge thriller from Spain.

sky box sets NOW Your Honor

Season: 1 Episodes: 10 Runs: 52-63min

Bryan Cranston stars as Michael Desiato, an upstanding New Orleans judge who goes against his convictions and his conscience to cover up his teen son's hit-and-run killing of the son of the city's most vicious crime family.

Drama

NETFLIX Firefly Lane

Season: 1 Episodes: 10 Runs: 48-54min

Grey's Anatomy's Katherine Heigl and *Scrubs*' Sarah Chalke star as Tully and Kate in a breezy and at times heartbreaking drama which skips between different time periods as it follows the pair's friendship over 30 years beginning as teens in the 1970s. Ben Lawson (*13 Reasons Why*) plays Johnny, Kate's husband and the producer of Tully's daytime talk show, *The Girlfriend Hour*. Ali Skovbye and Roan Curtis play Tully and Kate as teenagers.

Documentary

NETFLIX Operation Varsity Blue: The College Admissions Scandal

Runs: 100min

Interviews are blended with re-enactments to detail the rich and famous, including actor Felicity Huffman, who tried to cheat the system and get their children into elite colleges.

Comedy

NETFLIX Arrested Development

Seasons: 1-5 Episodes: 91 Runs: 22-48min

Actress Jessica Walter, who died last month aged 80, plays imperious, drink-sodden matriarch Lucille Bluth in this comedy gem about the oddball, selfish members of a once wealthy family who continue to lead extravagant lives despite their assets being frozen.

What we're listening to...

The podcasts the *TVSW* team are tuning in to

Reverberate

Music can alter the course of history, as this series from *The Guardian*'s Chris Michael explains as it explores how certain songs did just that. Each episode focuses on a turning point in a city's story, as told through a track that sparked that moment, while also revealing the deeper social and political issues that shaped the events.

Power: The Maxwells

Jeffrey Epstein's alleged partner-in-crime, Ghislaine Maxwell, has been all over the news in recent years, but this investigative pod explores her father, Robert Maxwell. The media tycoon rose from poverty and died after falling from the deck of his yacht in 1991. But was he murdered?

The essential podcast for TV addicts
Download today from iTunes, Spotify or Acast

WORDS: JUDY EWENS, IAN MACEWAN, SEAN MARLAND. PHOTOS: NETFLIX, SKY

Watch it or dodge it

What the critics are saying about the latest releases...

NETFLIX The Irregulars

NEW *Genre: Supernatural crime drama Season: 1 Episodes: 8 Runs: 49-56min*

A gang of troubled street teens are recruited by the sinister Dr Watson (*The Witcher*'s Royce Pierreson) and his enigmatic business partner Sherlock Holmes (Henry Lloyd-Hughes) to investigate supernatural crimes in a period drama that critics have described as 'terrific fun' with one calling it: 'An exciting, horror-tinged supernatural Victorian romp.'

Disney+ The Mighty Ducks: Game Changers

Genre: Comedy drama Season: 1 Episodes: 10 (released weekly) Runs: 45-60min

Emilio Estevez revisits his junior hockey coach role of the 1990s films to help a new team of underdogs in this warmly-received series. 'A very sweet, nicely crafted show' and 'Brings light-hearted friendly laughs' have been some comments.

prime The Mauritanian

NEW *Genre: Drama Runs: 129min*

***The Serpent*'s Tahar Rahim** stars in the true story of Guantánamo Bay detainee Mohamedou Ould Slahi's fight for freedom after being held without charge by the US government for years. Jodie Foster won a Golden Globe for her role as Slahi's lawyer Nancy Hollander and critics have been equally impressed by Rahim. 'He elevates the film with his outstanding, heart-wrenching performance,' said one, while the film has been called 'solid', 'generally engrossing' and 'an intriguing mix of legal drama and thriller.'

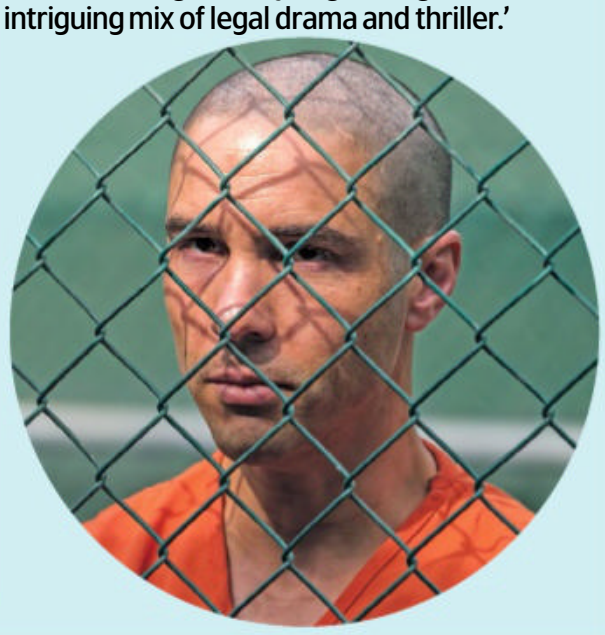

For true crime fans...

STARZPLAY Confronting a Serial Killer

NEW *Genre: Documentary Available: Sunday 18 April Season: 1 Episodes: 5 (released weekly) Runs: 55-59min*

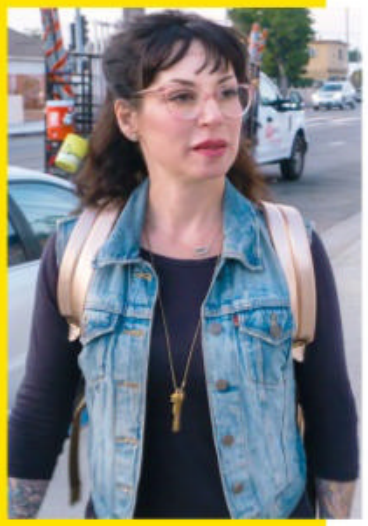

Journalist Jillian Lauren got convicted serial killer Sam Little to identify many of his believed 93 victims in order to give their families a sense of closure. This series tells the story of her quest.

For fans of superheroes...

NETFLIX Zero

NEW *Genre: Drama Available: Wednesday 21 April Season: 1 Episodes: 8*

This Italian-language drama tells the story of shy teen Omar (Giuseppe Dave Seke), who develops the superpower of invisibility – which he uses to help defend his neighbourhood when it comes under threat from criminals. But can the gifted young man also find true romance?

discovery+ Faking It: Michael Jackson

NEW *Genre: Documentary Available: Saturday 17 April Runs: 60min TVSW says: A fresh take on the story*

Following the success of *Faking It: Jimmy Savile*, this hard-hitting special explores whether disgraced pop icon Michael Jackson was lying when he was on camera, also highlighting the rare times when he let his mask slip. For more than 20 years before his death in 2009, Jackson faced allegations over child sex abuse, but was never convicted. Now, body language analyst Dr Cliff Lansley, linguistics expert Professor Dawn Archer and forensic psychologist Kerry Daynes bring their unique insight to the accusations by studying interview footage and televised statements to reveal whether Jackson was in fact 'faking it.'

Disney+ Secrets of the Whales

NEW *Genre: Wildlife documentary Available: Thursday 22 April Season: 1 Episodes: 4 Runs: 60min TVSW says: Breathtaking footage*

Narrated by Sigourney Weaver and produced by Oscar-winning director James Cameron, this four-part series gives a fascinating insight into the world of whales. Filmmaker Brian Skerry spent three years travelling the world to make the series, and uncovered how orca families speak in their own unique language and grieve the loss of loved ones. 'They play games, they have singing competitions, and they teach their calves just as we teach our children,' reveals Skerry, whose favourite moment came in New Zealand. 'I was filming underwater when a magnificent adult female came towards me. She'd caught a stingray and gently placed it down in front of me. She looked at me as if to say, "Come on, this is for you!" When I didn't eat it, she picked it up and took it off to her family.'

WORDS: RICHARD MCCLURE, TESS LAMACRAFT, JUDY EWENS, CAREN CLARK. PHOTOS: C4, CHANNEL 5, DISCOVERY+, ©DISNEY AND ITS RELATED ENTITIES, NETFLIX, SKY, STARZPLAY. *STARZPLAY IS AVAILABLE ON AMAZON PRIME VIDEO, VIRGIN TV AND OTHER PLATFORMS AT AN ADDED COST

Mission to survive

A team of astronauts face a lack of oxygen in a new space thriller

NETFLIX Stowaway

NEW *Genre: Sci-fi Available: Thursday 22 April Runs: 116min TVSW says: Tense and claustrophobic*

Stowaway Shamier Anderson with Anna Kendrick

Toni Collette blasts into space in this new feature-length Netflix thriller about a small crew of astronauts fighting for survival as they head for Mars on a two-year mission to help colonise the planet.

The voyage is going smoothly until Commander Marina Barnett (Collette) discovers an unexpected stowaway on board shortly after lift-off. The stowaway, engineer Michael Adams (Shamier Anderson), was accidentally trapped on the space craft during the launch and is horrified to realise that he is on his way to the red planet.

Things get even worse when Marina and her crew members – medical researcher Zoe Levenson (Anna Kendrick) and biologist David Kim (Daniel Dae Kim) – discover irreparable damage to their life support systems, meaning there is only enough air on the ship for three people. With four people on board, will someone have to be sacrificed if they are to reach the safety of Mars?

Anna Kendrick, Daniel Dae Kim and Toni Collette play the crew

'These incredible people have been flung into the unknown in the name of science and exploration – and there are so many points at which the mission can go wrong,' says Collette. 'It becomes a question of absolute survival.'

The film was directed by Joe Penna, who also helmed survival thriller *Arctic*, and the action was shot in a near-exact replica of a space shuttle.

'It really did feel like being in a spaceship. It was so cool,' says Kendrick – although the actor says she'd never want to travel in space for real.

'Obviously, there are many women who are capable of being astronauts, but I am not one of them,' she laughs. 'Would I want to go to Mars? Never. I would do a lot of things – I would skydive, I would get a neck tattoo before I'd go to space.'

EVERYONE'S TALKING ABOUT...

We point you towards the TV moments you won't want to miss on catch-up

sky box sets / NOW A League of Their Own

Everyone's talking about... Jamie Redknapp and Freddie Flintoff doing their best to complete gruelling SAS-style survival tasks on their epic Sky One road trip.

ALL 4 Trip Hazard

Everyone's talking about... C4's cheeky travelogue in which comic Rosie Jones explores Britain and manages to break a sausage-making machine when she and Scarlett Moffatt have a go in Cumbria.

My5 Intruder

Everyone's talking about... the shocking confrontation between homeowner Sam (Tom Meeten) and two teenage burglars, which has devastating repercussions in Channel 5's tense and twisty thriller.

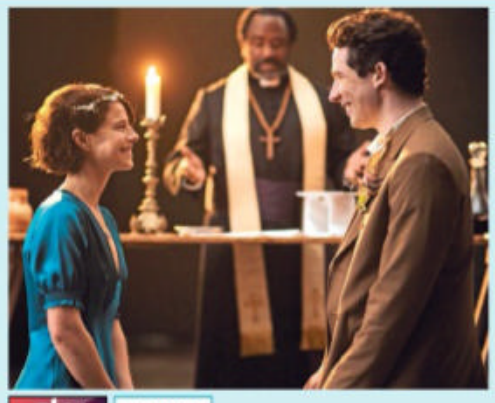

sky box sets / NOW Romeo & Juliet

Everyone's talking about... the powerful chemistry between Shakespeare's star-crossed lovers, played by Josh O'Connor and Jessie Buckley, in Sky Arts' production.

"Tomato 'Sungold Super Sweet'

Your Tastiest Tomato Ever OR...Your Money Back!"

6 JUMBO PLUGS + 6 FREE
ONLY £12.99
+ FREE P&P WORTH £6.99

SAVE £19.98

"Totally New and Exclusive for 2021!"

Peter McDermott,
Head Gardener & Plant Expert. Peter

you garden
gardening for everyone

Sungold Super Sweet really is the sweetest of tomatoes. In fact, with a 'Brix' reading of 11.5% it's sweeter than most strawberries! Its very thin skin and sweet juicy flesh making it perfect for salads and tasty snacks.

And so easy to grow whether in the garden, pots or baskets. Simply plant them, water and feed and wait for the fruit. You'll yield up to 10lbs of cherry sized fruits from every plant every season. Plant outdoors for non-stop crops from late June to October – even longer if you transfer them to a greenhouse, conservatory or poly tunnel.

Your Tomato 'Sungold Super Sweet' plants will be delivered nursery fresh during April for growing on then planting outdoors from early May.

So, if you like to grow, pick and enjoy your own irresistibly sweet and tasty tomatoes you simply must take advantage of this new and exclusive introductory offer from You Garden – *but hurry as stock is genuinely limited!*

Delivery from Late April.

3 EASY WAYS TO ORDER NOW!

0844 502 0050 USE CODE TVSW217 **www.YouGarden.com/TVSW217**

Calls cost 5p per min plus your network's access charge.

or by post using coupon below to: Offer TVSW217 YouGarden, PO Box 1468, Peterborough, PE1 9XL

EXTRA BONUS OFFER

Begonia 'Apricot Shades' Mix

Enjoy the warm colours of this gorgeous Begonia. One of the most popular summer flowering plants creating brilliant summer garden displays. This proven winner is bred to withstand the wettest summer and to produce the strongest blooms. Easy to get great displays in hanging baskets, wall planters or pots on the patio. Supplied as 40 plug plants.

ITEM CODE 490198

ONLY £7.99 - SAVE £5.00!

Offer available while stocks last. © YouGarden Ltd 2021

PLEASE SEND TO: Offer TVSW217, YouGarden, PO Box 1468, Peterborough, PE1 9XL

YOUR ORDER DETAILS

Item	Description	Price	Qty	Subtotal
370043	Tomato 'Sungold Super Sweet' 6 Jumbo Plugs PLUS 6 FREE! SAVE £12.99	£12.99		
These SPECIAL OFFERS go perfectly with your Tomato 'Sungold Super Sweet'!				
490198	Begonia 'Apricot Shades' Mix 40 Plug Plants SAVE £5.00	£7.99		
100062	Blooming Fast Superior Feed - 500g SAVE £2.00	£7.99		
100107	Blooming Fast Plant Pre-Treatment ONLY £1.00	£1.00		
JOIN THE YOUGARDEN CLUB - Get £20.00 FREE vouchers & SAVE 10% on EVERY ITEM you order!				
820005	Renewal Subscription Membership* SAVE £15.00	£5.00		
820001	1 Year Membership: SAVE £10.00	£10.00		
DON'T FORGET: Deduct 10% (10p in every £1) if you joined the YouGarden Club:				
		NO P&P SAVE £6.99		FREE
		TOTAL ORDER VALUE		

*We'll automatically renew your membership every year, so you can keep saving - AND the price will NEVER go up... GUARANTEED! Full details at YouGarden.com/Club. Offer subject to availability and in the event that this offer is oversubscribed, we reserve the right to send suitable substitutes. Delivery to UK only and a £6.00 surcharge will apply to the following postcode areas: AB, BT, DD8-11, GY, HS, IM, IV, JE, KA27-28, KW, PA20-80, PH19-50, TR21-25 & ZE. See website for full terms & conditions. Following Brexit there are a number of changes that prevent us from trading in N. Ireland. For further details please visit www.yougarden.com

YOUR PAYMENT DETAILS I enclose a cheque/Postal Order payable to YouGarden (name & address on back) for £_____

Or charge my Visa / Mastercard / Maestro card:

Card No. ☐☐☐☐ ☐☐☐☐ ☐☐☐☐ ☐☐☐☐ Issue No. ☐☐

Start Date ☐☐ ☐☐ Exp Date ☐☐ ☐☐

DELIVERY DETAILS

Mr/Mrs/Ms/Miss _____ Initial _____ Surname _____

Address _____

Postcode _____

Email _____

Tel _____

My DOUBLE GUARANTEE to you!

1 If you're not totally happy with your order, return it within 30 days and we'll replace or refund in full.

2 Should any hardy plants fail to thrive thereafter, we'll replace free of charge. You just pay the P&P.

Peter McDermott, Head Gardener Peter

If you do not wish to receive catalogues & offers from us, please tick here ☐. We think you'd enjoy some of the latest products and selected offers by post from other trusted retailers, charities, finance, travel, FMCG and utility companies. If you do not wish to receive these, please tick here ☐. Full details at YouGarden.com/Privacy.

you garden

AD CODE TVSW217

NEW releases

The best of the week's new shows...

NETFLIX

WEDNESDAY 21 APRIL

Zero

Italian fantasy comedy drama. A shy teen with the ability to turn invisible must keep his superpower under control to save his neighbourhood.

Tell Me When

Mexican comedy. After the death of his grandfather, a Mexican-American in Los Angeles goes ahead with the plans they'd made to help him discover his roots in Mexico.

THURSDAY 22 APRIL

Stowaway

Sci-fi thriller starring Toni Collette. On a mission to Mars, an unintended stowaway accidentally causes severe damage to the spaceship's life-support systems with potentially fatal consequences. See feature, page 17.

Searching for Sheela

Documentary about Ma Anand Sheela, a leading follower of Indian cult leader Bhagwan Shri Rajneesh. She previously appeared in Netflix documentary *Wild Wild Country*.

FRIDAY 23 APRIL

Shadow and Bone

Fantasy series. Orphan Alina Starkov unleashes an extraordinary power that could change the fate of her war-torn world. See feature, p14.

ALSO AVAILABLE

Izzy's Koala World

Season two of the heartwarming docuseries following young Izzy Bee and her family as they care for rescued koalas on an Australian island. Out now.

Why Did You Kill Me?

Documentary about the family of a young woman killed in a drive-by shooting in California in 2006, and their dogged quest to track down her killers and bring them to justice. Out from Wed 14 April.

prime video

SUNDAY 18 APRIL

Confronting a Serial Killer

STARZPLAY*

True-crime series about the most prolific serial killer in American history, Sam Little, told from the perspectives of survivors, investigators, victims' families, and journalist Jillian Lauren who interviewed him extensively. A new episode is released every Sunday.

Disney+

THURSDAY 22 APRIL

The Secrets of the Whales

Sigourney Weaver narrates James Cameron's series on the intricate social structures and extraordinary communication skills of five whale species: orcas, humpbacks, belugas, narwhals and sperm whales.

discovery+

SATURDAY 17 APRIL

Faking It: Michael Jackson

One-off documentary. Experts in body language, speech and forensic psychology debate whether footage and interviews with the singer show his guilt of alleged child abuse.

Ghost Brothers: Lights Out

Reality series following a group of paranormal investigators in America. New episodes released weekly.

SUNDAY 18 APRIL

Temptation Island

Season three of the reality series in which couples put their relationships to the test by spending time on a Hawaiian island with sexy singletons. New episodes released weekly.

MONDAY 19 APRIL

Meet the Meerkats

Meerkats are followed by cameras round the clock. Three episodes (of six) released this week, then weekly.

Homemade Astronauts

Documentary series. Enthusiasts in the DIY space race dream of launching themselves into orbit, testing their home-built space suits at the edge of the atmosphere or even landing on Mars.

Searching for Sheela's Ma Anand Sheela

britbox

THURSDAY 22 APRIL

Kidnap and Ransom

ITV thriller from 2011-12 starring Trevor Eve as a hostage negotiator.

The Adam and Joe Show

All four series of Adam Buxton and Joe Cornish's 1996-2001 comedy.

Centre Stage

Musicals including *Cats* (1998) and *Jesus Christ Superstar* (2012) are added to BritBox's stage collection.

Noughts + Crosses

Alternate-history drama set in a dystopian London where black 'Cross' people rule over white 'Noughts'.

The Planets

Professor Brian Cox explores eight majestic worlds in our solar system.

McQueen

Documentary on iconic fashion designer Alexander McQueen who took his own life in 2010.

OTHER SERVICES

MONDAY 19 APRIL

Exile ACORN TV

Mystery drama starring John Simm as a journalist unpacking a scandal implicating his father (Jim Broadbent).

Fighting Season ACORN TV

Australian drama following soldiers returning from Afghanistan.

The Advocates ACORN TV

Scottish legal drama from 1991-92.

Lost Letter Mysteries ACORN TV

US-Canadian drama/romcom from 2014 about postal workers, starring *Ugly Betty*'s Eric Mabius.

Trial & Retribution ACORN TV

Seasons 1-6 of Lynda La Plante's detective drama, first aired in 1997.

TUESDAY 20 APRIL

Glow Up: Britain's Next Make-Up Star BBC3 ONLINE

Series three of the reality contest featuring aspiring make-up artists.

Last chance to see...

A round-up of the big TV shows leaving streaming services this week

MONDAY 19 APRIL

A Mother's Son

When a schoolgirl is murdered in a quiet Suffolk town, Rosie Cutler (Hermione Norris) comes to suspect her teenage son may have lied to her about his whereabouts on the night she died. Co-starring Alexander Arnold.

WEDNESDAY 21 APRIL

A Week in the Wild

Former politician Stanley Johnson, presenter Melanie Sykes and comedian Henning Wehn trek across Mexico's stunning wilderness of Copper Canyon, meeting remote cattle ranchers and prospectors looking for gold.

THURSDAY 22 APRIL

Donald Campbell: Speed King

Featuring new colour footage, a profile of the British daredevil and his quest to set new speed records on land and water, leading to his fatal crash in *Bluebird* on Lake Coniston in 1967.

WORDS: JUDY EWENS, STEVEN PERKINS. PHOTOS: BBC, GETTY, ITV., NETFLIX *STARZPLAY IS AVAILABLE ON AMAZON PRIME VIDEO, VIRGIN TV AND OTHER PLATFORMS AT AN ADDED COST

Documentaries

Wild at heart

How Janis Carter taught a chimpanzee raised by humans to survive on an African island

Janis and Lucy the chimp

Accused of Murdering Our Son: The Steven Clark Story

Thursday, ITV HD, 9pm

In 2020, almost 30 years after their son Steven disappeared, Doris and Charles Clark were arrested for his murder. In this documentary, former detective Mark Williams-Thomas follows the 17-week investigation.

The Invisibles

Tuesday, Sky History HD, 9pm

After the exploits of Pablo Escobar and El Chapo, who are the new generation of drug lords? This series lifts the lid on the men at the forefront of the global drug trade, beginning with Otto Herrera, a Guatemalan businessman who became the link between Colombian and Mexican cartels.

Second Hand for 50 Grand

Wed, C4 HD, 10pm

A behind-the-scenes look at Xupes, a Hertfordshire-based business that specialises in pre-owned luxury items such as handbags and jewellery. This week, a firefighter is in for a shock when they value his 1963 Rolex submariner watch, inherited from his grandad.

WORDS: IAN MACEWAN, STEVEN PERKINS. PHOTOS: ALAMY, BBC, C4, GETTY, ITV, SKY

NEW WILDLIFE

Lucy, The Human Chimp

Monday, C4 HD, 9pm

American graduate student Janis Carter was 25 when she took a part-time job working for psychologists Maurice and Jane Temerlin in 1976.

The Temerlins had adopted Lucy, a baby chimpanzee, when she was two days old, and were raising her among humans to find out whether nurture was more powerful than nature.

A strong bond

Carter's job was to ensure that Lucy was fed and her cage kept clean but, as one-off documentary *Lucy, The Human Chimp* explores, the two developed an almost unbreakable bond.

PART OF THE FAMILY

'I became a friend from outside of the nuclear family,' Carter recalls. 'It was at a time in her emotional development that she needed more than just her mum and dad all the time.'

Lucy became famous for being able to communicate in sign language, but when she reached the age of 11, the Temerlins saw that she was becoming too strong to live safely among humans. They made arrangements to take Lucy to the Abuko Nature Reserve in Gambia, West Africa, and asked Carter to join them to help Lucy adjust. It was a process that took far longer than any of them could have predicted.

In Gambia, Lucy's health deteriorated after she refused to learn how to forage for her own food. As Carter realised that she could not return to the US as planned, she put her studies on hold to stay with Lucy.

They were later joined by three more rescue chimps. But when the time came for the chimps to move on to their new home on a remote island, Lucy was still struggling to fend for herself, so Carter went with them.

'I was dropped off alone – I felt abandoned,' she says. 'I couldn't show this in front of the chimps, because I was supposed to be the leader, but I did not know what we were doing.'

Janis and Lucy lived together in the wild on the island for six years, until eventually Carter left. When she later returned to check on Lucy, she'd finally adapted to her new life.

'I showed human objects to her, and the mirror that was her favourite thing meant nothing,' she recalls. 'It had been so hard for so long, but Lucy had finally made it. She was comfortable with herself, and she was in control of her own life, which was what we'd wanted.'

Different League: The Derry City Story

Monday, BBC2 HD, 9pm (times vary)

The story of how the Troubles in the 1970s caused Northern Irish football club Derry City FC to stop playing at its home ground, and instead seek a new start in the 1980s by joining the League of Ireland and playing teams south of the border.

DID YOU KNOW?

The lead in Georgian face-whitening make-up caused eye disorders and even death. Make-up artist Lisa Eldridge reveals some 18th-century beauty secrets in a three-part series, **Makeup: a Glamorous History (Tue, BBC2 HD, 9pm).**

Guy Martin is put through his paces

HURRICANE FORCE

Guy Martin takes to the skies as a World War Two fighter pilot

NEW HISTORY

Guy Martin's Battle of Britain

Sunday, C4 HD, 9pm

Pilots during the Battle of Britain

His fascination with World War Two has already seen ex-motorbike racer Guy Martin restore an iconic Spitfire fighter aircraft. In his latest TV adventure, Martin sets out to discover whether he could have cut the mustard as a Battle of Britain pilot, as he trains up to fly the less celebrated of the RAF's wartime fighter planes, the Hurricane.

'People have heard of the Spitfire more, and that seems to get all the glory,' says the 39-year-old. 'But they were a double act – you needed the pair of them. The Hurricane was not quite as fast, but what it did have in its favour was that it was a very stable gun platform.'

THE HISTORY

Ten months into the war, the Battle of Britain was fought to deny the Nazis the air superiority to launch an invasion across the Channel. The average age of the 3,500 RAF pilots was 20, and the two-part series follows Martin as he undergoes the training they would have had, before taking on a Messerschmitt Bf 109 German fighter plane in a dogfight in the skies over Kent.

Working his way up from a Tiger Moth biplane, Martin must master take-off and landing, before learning how to outmanoeuvre and gun down his opponent at 200mph.

THROUGH THEIR EYES

The more he learns about the reality of daily life for the wartime heroes, the more impressed he is.

'There were stories of pilots getting in the plane and throwing up, because of nerves,' he reveals. 'You're up there, waiting to be shot and watching your workmates falling out of the sky – it was not a nice life. Then you land, debrief and start waiting for the next call.'

Despite a shaky start, Martin impresses his instructors. However, after completing the final challenge, he dismisses any suggestion that he could have done the job in the 1940s.

'Would you want someone like me protecting your country in one of those things?' he smiles. 'I bloody wouldn't!'

Films *This week's*

reviewed by **Total Film Magazine**

Red light to a bully: Russell's on the rampage

PREMIERE OF THE WEEK

Unhinged

At boiling point, **Russell Crowe** goes off the rails in a road-rage thrill ride

THRILLER

Friday, Sky Premiere HD, 8.15am & 8pm ★★★

Toxic male anger runs rampant in this contrived but exciting thriller starring Russell Crowe and Caren Pistorius. Indeed, the credits haven't even finished rolling before we witness at a distance Crowe's unnamed character commit a domestic double murder.

He remains at boiling point for the rest of the movie. Pistorius' hard-pressed single mum, Rachel, is unlucky enough to have a run in with him at a traffic light later that day, which is enough to turn her into the object of his furious ire.

Everyone else in her life, including her teenage son Kyle (Gabriel Bateman) and lawyer friend Andy (Jimmi Simpson), had better watch out. For Crowe, the soon-to-be-divorced Rachel represents everything he despises in women and in society at large.

Nothing about the film is subtle, but if you've turned up expecting down-and-dirty genre thrills then *Unhinged* certainly delivers the goods.

Director Derrick Borte keeps the pedal to the metal, staging some truly staggering automotive mayhem as Crowe rampages across the city. Meanwhile, Pistorius makes the most of her thinly drawn character and Crowe oozes furious malice. His character may remind you of Michael Douglas going off the rails in1993's *Falling Down*, Joel Schumacher's tale of urban paranoia, but two decades on, today's political climate makes Crowe's rage even more incendiary. *JB* 2020, 15, 93MI

STAR RATINGS ★★★★★ **Excellent** ★★★★ **Very good** ★★★ **Good** ★★ **Average** ★ **Poor**

CRIME DRAMA

A Violent Separation

Saturday, Sky Premiere HD, 9.35am & 7.05pm ★★

Wayward Ben Robson drags his deputy sheriff brother Brenton Thwaites into his sorry, tragic mess in this crime drama set in early 1980s rural Texas. The film also involves sisters Alycia Debnam-Carey and Claire Holt and their families, but it treads a predictable path. It's a shame because, despite the undernourished script, there's some fine acting on show (especially Ted Levine's sheriff). *NP* 2019, 15, 106MIN

Ben carries a lot of baggage

HISTORICAL DRAMA

Fukushima 50

Wednesday, Sky Premiere HD, 9.30am & 9.10pm ★★★

In 2011, a mega-tsunami hit the Fukushima nuclear power plant in Japan. This re-creation glosses over the devastating death toll in favour of a big-hearted tribute to the courageous workers who stayed behind when disaster struck. Amid the yelling, Ken Watanabe adds gravitas as hero Masao Yoshida, the exasperated engineer who defied his managers' orders and saved the day. *CS* 2021, 12, 122MIN

Quick reactions save the day

NEW RELEASE EVERY DAY premieres

Living the life: Kara and Liana sparkle

TEEN DRAMA

To the Stars

Tuesday, Sky Premiere HD, 10.30am & 7.05pm ★★★

Although at first glance a seemingly routine coming-of-age tale, there is a little more to this as the story progresses and prejudices are scratched at and revealed. Set in early 1960s Oklahoma, it focuses on introverted farmgirl Iris (Kara Hayward). She eventually develops a kinship with bold, brassy new girl Maggie (Liana Liberato) who teaches her some valuable life skills. So far, so typical. But when other elements come into play (some of which are far too brief and skirted over), the movie expands its somewhat limited horizons to deliver some universal truths. It's no classic, but the fine photography, keen-eyed direction and strong cast – which also includes the likes of Shea Whigham, Tony Hale and Malin Akerman – merge to deliver a decently told message about the strength of self-discovery. *NP* 2019, 12, 109MIN

Georgina is not feline fine

THRILLER

Wildcat

Thursday, Sky Premiere HD, 9.20am & 11pm ★★★

When a hotshot war reporter (Georgina Campbell) wakes up chained to a bed in a Middle Eastern prison cell, she endures days of gruelling torture and interrogation before working out a plan to try to outwit her captors. Director Jonathan W Stokes makes great use of a simple setup to trap the audience in the same single room, but an interesting idea turns pulpy as soon as the first few fingernails have been wrenched out. 2021, 15, 93MIN

COMEDY DRAMA

Come As You Are

Sunday, Sky Premiere HD, 6.55am & 10pm ★★★

Based on a 2011 Belgian film, *Hasta La Vista*, this US remake follows three disabled men – Scotty (Grant Rosenmeyer), Matt (Hayden Szeto) and Mo (Ravi Patel) – on a road trip to Montreal to lose their virginities at a 'special needs' brothel. Gabourey Sidibe's nurse drives them, but thinks it's a suicide pact. The laughs are mild, but there's lots of charm and warmth. *JM* 2019, 15, 107MIN

Van guard: The gang hits the road

One for the beastie boys and girls

ANIMATION

Cranston Academy: Monster Zone

Monday, Sky Premiere HD, 6.10am ★★★

A teen whiz-kid (voiced by Jamie Bell) is sent to the titular mysterious boarding school for gifted students. There, along with his plucky roommate (Ruby Rose), he tinkers with an atomic particle generator and they are plopped through a portal into a land of gruesome beasties. They must use their wits and ingenuity to get back without getting eaten. A fun, inventive – and occasionally scary – animation. *KM* 2020, PG, 85MIN

PAY-PER-VIEW PREMIERES

*The pick of the week's films on **Sky**, **Virgin** and other platforms*

Nic is not amused

COMEDY HORROR

Willy's Wonderland

From Mon 12 April ★★★★

Sex ●●● Violence ●●● Language ●●●

After his car breaks down near a backwater town, a drifter (Nicolas Cage, understated as always) is coaxed into staying in the eponymous amusement arcade overnight, where its oversized mechanical mascots have taken on a demonic, murderous presence. What follows unfolds in gleefully OTT fashion, mashing together cheap but inventively executed bloodletting, hicksploitation, unfortunate teens and a gallery of Cage's expressive presence. Future cult-fave status beckons. *EE* 2021, 15, 89MIN

Aubrey is seeing double

COMEDY DRAMA

Black Bear

From Fri 23 April ★★★

Sex ●●● Violence ●●● Language ●●●

In a remote lake house, a spiky love triangle plays out between scratchy couple Gabe and Sarah (Christopher Abbott and Sarah Gadon) and distant director Allison (Aubrey Plaza). Part Two replays the dramedy on an actual film set, with Gabe directing the two female leads. Though the performances are strong enough to keep you engaged, there's enough navel-gazing to make you seasick. It's ultimately hard to disagree with Sarah's verdict: 'Seems a bit solipsistic to me.' *MG* 2020, 15, 105MIN

FilmFinder The best of the week at a glance

Horror

Black Christmas ★★★

Sunday, Sky Sci-Fi/Horror HD, 11.05pm

In this feminist reboot of the 1974 slasher, Imogen Poots and her college-girl pals decide to fight back against a hooded killer who's taking them down, one by one. 2019, 15, 92MIN

You're Next ★★★★

Monday, Horror Channel, 9pm

With plenty of devious twists and turns, this gory home invasion thriller starring a resourceful Shani Vinson mixes scares with dark comedy as a family celebration turns nasty. 2011, 18, 95MIN

The Brood ★★★

Tuesday, Horror Channel, 10.50pm

Therapist Oliver Reed has his work cut out with patient Samantha Eggar, not least because her disturbed mental state gives rise to a brood of deadly, dwarf-like creatures. 1979, 18, 91MIN

Pyewacket ★★★

Wednesday, Film4 HD, 2.20am

Armed with a book of black magic, Nicole Muñoz's fed-up teenager isn't careful what she wishes for and inadvertently conjures up a demon in this decent chiller. 2017, 15, 90MIN

Comedy

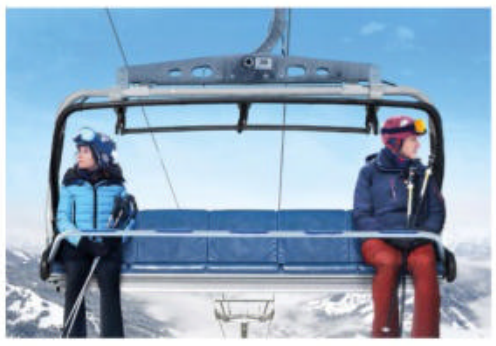

Downhill ★★★

Tuesday, Sky Cinema Comedy HD, 10.45am & 9.40pm

Julia Louis-Dreyfus and Will Ferrell's couple find a gaping crevasse in their marriage in this darkly witty relationship saga. 2020, 15, 86MIN

A Walk in the Woods ★★★

Thursday, Film4 HD, 6.55pm

A light-hearted adaptation of Bill Bryson's Appalachian Trail travelogue, starring Robert Redford and Nick Nolte as mismatched hikers ill-prepared for their epic quest. 2015, 15, 102MIN

The Frighteners ★★★

Thursday, Horror Channel, 9pm

Serial killer Jake Busey comes back from the dead to carry on his grisly work and only psychic Michael J Fox can stop him. A scattershot horror comedy from Peter Jackson. 1996, 15, 110MIN

Like a Boss ★★★

Friday, Sky Cinema Comedy HD, 12.05pm & 9pm

Besties Tiffany Haddish and Rose Byrne find their business at risk after Salma Hayek's tycoon takes an interest in their company. 2020, 15, 83MIN

Drama

Happy as Lazzaro ★★★★

Monday, Film4 HD, 12.55am

In a rural Italy that time forgot, guileless young Adriano Tardiolo befriends the local Marchesa's spoilt son Luca Chikovani, starting an eye-opening chain of events. Subtitled. 2018, 12, 122MIN

The Photograph ★★★

Friday, Sky Drama HD, 6.50am & 10pm

A romance featuring two stories from different time periods, with LaKeith Stanfield and Issa Rae in the present and Chanté Adams and Y'lan Jefferson in the 1980s. 2020, 12, 106MIN

EDITOR'S CHOICE

Charlie Says ★★★

Saturday, Film4 HD, 11.15pm

An interesting perspective of the oft-filmed 1960s Manson murders, this is a serious, sober and non-exploitative drama. It focuses on three women (Hannah Murray, Sosie Bacon and Marianne Rendón) and flashes back and forth between the women's brainwashing by Matt Smith's scuzzy Charles Manson and the attempts in prison by a graduate student (Merritt Wever) to free them of his malign influence and face up to their crimes. 2018, 15, 106MIN

Classic

Shampoo ★★★★

Monday, Sony Movies Classic, 11.40pm

Warren Beatty plays a Beverly Hills hairdresser who seduces his female clients. Julie Christie, Goldie Hawn and Carrie Fisher are among his conquests in this sex comedy. 1975, 18, 110MIN

The Abyss ★★★★

Tuesday, Film4 HD, 9pm

Ed Harris and Mary Elizabeth Mastrantonio star as an estranged husband-and-wife salvage team in this epic underwater adventure from James Cameron. 1989, 15, 134MIN

Genevieve ★★★★★

Thursday, Talking Pictures, 9pm

A quintessentially British comedy set against the backdrop of the London to Brighton car rally starring John Gregson, Dinah Sheridan, Kenneth More and Kay Kendall. 1953, U, 83MIN

10 Rillington Place ★★★★

Friday, Sony Movies Classic, 9pm

Richard Attenborough is extraordinary, cast against type as the apparently benign, middle-aged John Christie, who in reality was a serial killer in post-war London. 1970, 15, 106MIN

Films may be edited for television. The running times given are those of the original cinema releases.

Weekend movies

Saturday 17 April

BIOPIC

First Man

C4 HD, 9pm ★★★★

Sex ●●● Violence ●●● Language ●●●

Ryan Gosling reunites with *La La Land* director Damien Chazelle for a reflective yet exhilarating biopic of the first man on the Moon, Neil Armstrong. From the off, the film puts us inside Armstrong's shoes and the strikingly fragile craft he pilots as 1960s America races to fulfil its lofty space ambitions. Of course, we know the outcome, but this is still edge-of-seat stuff as events build towards the 1969 Apollo 11 mission. Gosling digs deep as the buttoned-up astronaut and Claire Foy is rock solid as his wife. 2018, 12, 114MIN

Rocket man: Ryan hits the space button

CRIME DRAMA

The Green Mile

Sky Drama HD, 9pm ★★★★

Sex ●●● Violence ●●● Language ●●●

The Shawshank Redemption director Frank Darabont returns to prison for this enthralling supernatural drama, again based on a Stephen King story. Tom Hanks plays a compassionate warden who discovers that one of the inmates on death row (the hulking Michael Clarke Duncan) has weird healing powers. Hanks proves again that, when it comes to playing sensitive heroes, he has few equals. 1999, 18, 189MIN

ADVENTURE

Jaws

ITV HD, 10.50pm ★★★★★

Sex ●●● Violence ●●● Language ●●●

Roy Scheider and Richard Dreyfuss take a trip in Robert Shaw's boat to hunt a great white shark terrorising Amity Island. Director Steven Spielberg displays an utter mastery of his craft in this adaptation of Peter Benchley's novel. Whether you care to see it as a tale of man confronting his primal fears or simply as a rip-roaring adventure, there's no escaping the way that the movie grabs you and refuses to let go. 1975, 12, 125MIN

SCI-FI FANTASY

Dawn of the Planet of the Apes

C4 HD, 11.45pm ★★★★

Sex ●●● Violence ●●● Language ●●●

Both an exciting action movie and a smart moral fable, this sequel to 2011's *Rise of the Planet of the Apes* is set 10 years after the events of the earlier film. The story sees a band of human survivors in a post-apocalyptic San Francisco coming into conflict with a genetically enhanced tribe of intelligent apes led by Caesar (Andy Serkis). Once again, you are likely to end up rooting for the apes. 2014, 12, 130MIN

Also on Saturday

Gone with the Wind
TCM HD, 6.05am ★★★★★
The golden age of Hollywood at its peak – or a load of hot air..?

Crawl
Sky Sci-Fi/Horror HD, 6.35am & 8.05pm ★★★
Kaya Scodelario's in a tight spot.

A Violent Separation
Sky Premiere HD, 9.35am & 7.05pm ★★
See Premieres page 22.

World Trade Center
Sky Drama HD, 12.25pm ★★★
A solemn tribute to 9/11's heroes.

Charlie Says
Film4 HD, 11.15pm ★★★
See Editor's Choice page 24.

Full listings start on p35

Sunday 18 April

COMEDY BIOPIC

I, Tonya

BBC2 HD, 10pm ★★★★

Sex ●●● Violence ●●● Language ●●●

Margot Robbie burns up the ice as disgraced 1990s figure skater Tonya Harding in this ferociously funny black-comedy biopic. Skating a blade-thin line between send-up and celebration, the Oscar-nominated Robbie totally nails the role of the redneck rebel who shook up her prissy sport – and then became a national hate figure after being implicated in an attack on rink rival Nancy Kerrigan. Robbie's fellow Oscar nominee Allison Janney is a blast, too, as Harding's impossibly mean-spirited mum. 2017, 15, 119MIN

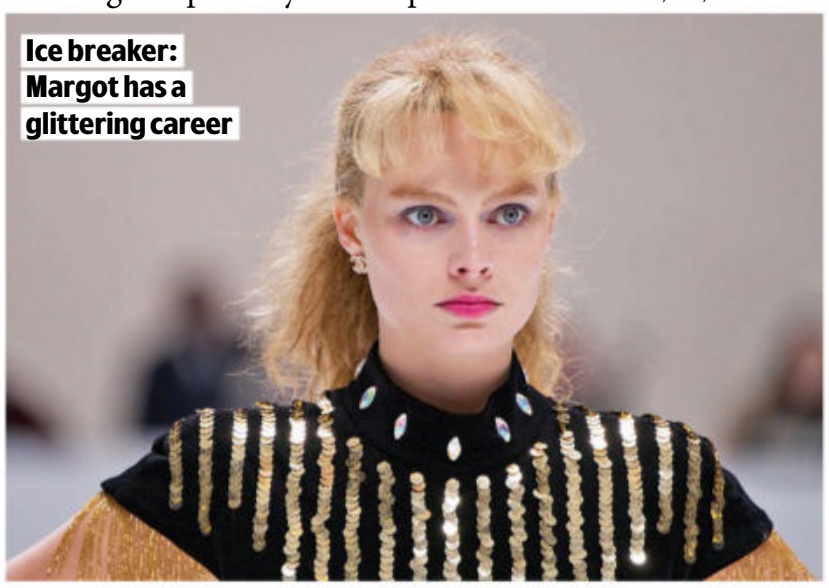
Ice breaker: Margot has a glittering career

DRAMA

The Tree of Life

Sony Movies, 3.20pm ★★★★★

Sex ●●● Violence ●●● Language ●●●

Director Terrence Malick's extraordinary drama is full of luminous images, but the plot and meaning are tricky to pin down, at one point veering off into a bizarre exploration of the mysteries of Creation. The bulk of the action takes place in 1950s Texas, where a childhood of endless summers is recalled years later by Sean Penn's successful, middle-aged Jack, the eldest child of a disciplinarian dad (Brad Pitt) and gentle mum (Jessica Chastain). 2011, 12, 139MIN

ANIMATION

The Lego Movie

Sky Oscars HD, 7pm ★★★★★

Sex ●●● Violence ●●● Language ●●●

A beguilingly bonkers animated adventure that slots together childhood innocence, adult irreverence and some brazen product placement to construct a work of joyous entertainment – made entirely out of Lego bricks. The film's snarky jokes are tempered with genuine sweetness and the delightfully loopy plot has Chris Pratt's Minifigure hero battling Will Ferrell's evil tyrant in various universes. 2014, U, 100MIN

CRIME DRAMA

Sexy Beast

C4 HD, 12.10am ★★★★

Sex ●●● Violence ●●● Language ●●●

Despite its silly title, this is an excellent British gangster movie. Ray Winstone plays a retired gangster lounging by the pool at his Spanish villa, unaware that an ugly face from his past is about to put in an appearance and make him an offer he can't refuse... Ben Kingsley earned an Oscar nomination for his hilariously terrifying performance as a bland, unblinking psychopath with an inventive line in profanity. 2000, 18, 88MIN

Also on Sunday

Come As You Are
Sky Premiere HD, 6.55am & 10pm ★★★
See Premieres page 23.

Trolls World Tour
Sky Animation HD, 6pm ★★★
Another cheery, garish yarn.

Babe
Sky Oscars HD, 11.10am & 2.55am/ITV 1.50pm ★★★★★
An enchanting farmyard tale.

The Big Short
TCM, 9pm ★★★★
A dazzling dark comedy.

Black Christmas
Sky Sci-Fi/Horror HD, 11.05pm ★★★
See Filmfinder page 24.

Full listings start on p45

NEW MOVIES ON NETFLIX & AMAZON

Our pick of On Demand films

It's all about staying alive

SCI-FI COMEDY

NETFLIX Love and Monsters

From Wed 14 April ★★★★

Sex ●●● Violence ●●● Language ●●●

Set after an apocalypse that's turned Earth's cold-blooded creatures into giant mutants, this slice of found-family feel-good centres on Josh (Dylan O'Brien) who, tired of life in a bunker, decides to trek 85 miles to a reunion with the girlfriend (Jessica Henwick) he last saw seven years ago. On the way he learns the rules of survival thanks to a dog and co-stars Michael Rooker and Ariana Greenblatt and gets his hero on. O'Brien's protagonist is endearingly sweet, the creature designs impress – and it may just bring a lump to your throat. *IB* 2020, 12, 109MIN

Psst... This is hit and miss

COMEDY DRAMA

prime Chick Fight

From Fri 23 April ★★

Sex ●●● Violence ●●● Language ●●●

This lame comedy claims to be all about female empowerment, but the fact that it was written and directed by men says it all. Malin Akerman's life is up the spout so cop pal Dulcé Sloan introduces her to an underground all-female fighting arena for her to vent her spleen against the likes of Bella Thorne, helped by drunk fighting coach Alec Baldwin. It's lazy stuff that never really explains what the women are supposed to get out of smacking each other about, or why it's even 'underground'. Akerman isn't built for comedy and Baldwin is hopelessly wasted. *NP* 2020, 15, 97MIN

Weekday movies over page

Weekday movies

Monday 19 April

ADVENTURE

Mad Max: Fury Road

Sky Oscars HD, 6.35am & 8.40pm ★★★★★

Sex ●●● Violence ●●● Language ●●●

Director George Miller spectacularly reboots his *Mad Max* series 30 years after *Beyond Thunderdome*. In a post-apocalyptic world, Tom Hardy slips ruggedly into Mel Gibson's battered black jacket as badass loner Max, who is drawn into feisty one-armed Charlize Theron's bid to save a savage warlord's five-women harem. The film is essentially one long, absurdly thrilling chase, done with a minimum of CGI, but what makes it so deeply enjoyable is the fascinating mythology and offbeat details. 2015, 15, 120MIN

Up to the Max: Tom's the man for the job

SCI-FI THRILLER

Paycheck

Sky Sci-Fi/Horror HD, 10.10am ★★★

Sex ●●● Violence ●●● Language ●●●

Highly entertaining and crammed full of thrilling action, this clever thriller stars Ben Affleck as a computer genius who agrees to have his memory erased in return for a whopping $92million pay day after working on a secret project. But instead of getting the money, he's targeted by killers and runs for his life with only an envelope of cryptic clues and scientist Uma Thurman to help him. 2003, 12, 119MIN

CRIME DRAMA

The Krays

ITV4 HD, 9pm ★★★★

Sex ●●● Violence ●●● Language ●●●

In one of their first acting roles, Martin and Gary Kemp are surprisingly well cast as the over-reaching East End mobsters Ronnie and Reggie Kray, while Billie Whitelaw offers outstanding support as their tough, domineering mother, Violet. The film can't help but glamorise the twins' brutal rise to infamy in 1950s-60s London, although this is balanced by the scenes depicting their seedy fall from power. 1990, 18, 119MIN

COMEDY THRILLER

3000 Miles to Graceland

AMC HD, 12.50am ★★★

Sex ●●● Violence ●●● Language ●●●

Elvis impersonators Kevin Costner, Kurt Russell, Christian Slater, Bokeem Woodbine and David Arquette rob a casino. This caper then turns into a brutal thriller in which a mad, bad Costner goes after Russell and single mum Courteney Cox when they team up to steal the loot. This is Costner as you've never seen him before, and the movie will make you laugh then gawp at its gratuitous violence. 2001, 18, 120MIN

Also on Monday

Cranston Academy: Monster Zone
Sky Premiere HD, 6.10am ★★★
See Premieres page 23.

You're Next
Horror Channel, 9pm ★★★★
See Filmfinder page 24.

Rosemary's Baby
TCM HD, 10.45pm ★★★★★
A pregnant Mia Farrow has the devil of a time.

Shampoo
Sony Movies Classic, 11.40pm ★★★★
See Filmfinder page 24.

Happy as Lazarro
Film4 HD, 12.55am ★★★★
See Filmfinder page 24.

Full listings start on p55

Tuesday 20 April

COMEDY

Superbad

Sky Cinema Comedy HD, 12.15pm & 1.10am ★★★★

Sex ●●● Violence ●●● Language ●●●

Michael Cera and Jonah Hill are a couple of high school nerds who finally get invited to a party after recklessly agreeing to supply the illicit alcohol. Naturally, the road to underage drinking is lined with comic potholes, into which our hapless heroes duly tumble. Cera and Hill are a joy, but they've got big-time competition from scene-stealing Christopher Mintz-Plasse as 'McLovin', plus Seth Rogen and Bill Hader as the worst pair of cops you'd ever care not to meet. A side-splittingly hysterical joy. 2007, 15, 113MIN

Off licence: Christopher, Jonah and Michael

DRAMA

Goodbye Christopher Robin

Film4 HD, 6.50pm ★★★★

Sex ●●● Violence ●●● Language ●●●

This poignant drama about the origins of author AA Milne's *Winnie-the-Pooh* tales reveals both the pain and joy behind the stories. Domhnall Gleeson plays Milne who, haunted by his experiences during World War One, moves with his wife, Daphne (Margot Robbie), and young son, Christopher Robin (Will Tiltson), to the Sussex countryside, where he begins creating stories featuring his son's toys. 2017, PG, 107MIN

THRILLER

Crimson Tide

ITV4 HD, 9pm ★★★★

Sex ●●● Violence ●●● Language ●●●

Director Tony Scott abandoned many of his usual stylistic devices for this engrossing and hugely entertaining thriller. Much of the film's success is down to authoritative performances by Gene Hackman as a trigger-happy nuclear submarine commander and Denzel Washington as his measured first officer, who enter into a war of wills over instigating a nuclear strike against a group of Russian army dissidents. 1995, 15, 116MIN

SCI-FI

Prospect

Film4 HD, 11.50pm ★★★★

Sex ●●● Violence ●●● Language ●●●

Jay Duplass and Sophie Thatcher star as hard-up father and daughter prospectors who travel in their rusting spacecraft to find a mysterious golden gem on a distant planet's forest moon. But the risky venture becomes even more perilous when they run into fellow fortune hunter Ezra (Pedro Pascal) and his partner... Making up for its low budget, this inventive sci-fi brims with quirky and unusual touches. 2018, 15, 100MIN

Also on Tuesday

To the Stars
Sky Premiere HD, 10.30am & 7.05pm ★★★
See Premieres page 23.

Downhill
Sky Cinema Comedy HD, 10.45am & 9.40pm ★★★
See Filmfinder page 24.

Lawrence of Arabia
Sky Oscars HD, 12.30pm ★★★★★
The historical epic benchmark.

The Abyss
Film4 HD, 9pm ★★★★
See Filmfinder page 24.

The Brood
Horror Channel, 10.50pm ★★★
See Filmfinder page 24.

Full listings start on p65

Wednesday

ACTION COMEDY

Twist

Sky Hits HD, 1.35pm & 12.45am ★★★★

Sex ●●● Violence ●●● Language ●●●

This fast-paced and fresh-faced modern take on Charles Dickens' *Oliver Twist* will leave you begging for more. In his first major role, Raff Law (son of Jude) proves a charismatic screen

Let's have some Law and Ora around here

COMEDY

Irresistible

Sky Cinema Comedy HD, 8.20am & 7pm ★★★

Sex ●●● Violence ●●● Language ●●●

Comedian Jon Stewart takes aim at America's satire-proof political divide and broken campaign financing in his second feature. Steve Carell (slightly subdued) and Rose Byrne (a hoot) star as strategists who lock horns over the political future of a tiny Midwest town. Broad but lacking big laughs, *Irresistible* comes to life during moments of righteous sincerity. 2020, 15, 102MIN

ACTION COMEDY

The Man from U.N.C.L.E.

Sky Action HD, 10.05am & 9.25pm ★★★★

Sex ●●● Violence ●●● Language ●●●

Guy Ritchie gives the iconic 1960s TV series a slick reboot with a breezy mix of spy caper and buddy movie. Set in 1963 against a backdrop of Cold War suspicion, the film finds the TV show's mismatched espionage duo – CIA operative Napoleon Solo (Henry Cavill) and KGB agent Illya Kuryakin (Armie Hammer) – joining up to thwart nuclear bomb-wielding baddies. 2015, 12, 116MIN

21 April

presence as Oliver, an agile, Parkour-loving orphan who gets embroiled with a gang of thieves run by the inimitable Fagin (Michael Caine). Joining them are Rita Ora as Dodge and Lena Headey as evil Sikes, while David Walliams gives a neat comic turn as an arrogant art dealer targeted by the gang. 2021, 12, 90MIN

SCI-FI ACTION

Snowpiercer

Film4 HD, 11.50pm ★★★

Sex ●●● Violence ●●● Language ●●●

It's best to take the plot of this barmy sci-fi thriller at face value, since logic is left way behind as a non-stop locomotive barrels its way through the frozen landscape of an apocalyptic future, with the remains of humanity all aboard. Chris Evans plays a lowly Z-class underling aiming to battle through the carriages of the increasingly elite passengers, and take control of the train from its despotic designer (Ed Harris). 2013, 15, 126MIN

Also on Wednesday

Fukushima 50
Sky Premiere HD, 9.30am & 9.10pm ★★★
See Premieres page 22.

Independence Day
Film4 HD, 9pm ★★★★
Alien v humans blockbuster hokum.

Street Kings
TCM HD, 9pm ★★★★
Cop Keanu Reeves sniffs out his corrupt colleagues.

A Fistful of Dollars
Paramount HD, 9pm ★★★★
Sergio Leone's influential Western made a star of Clint Eastwood.

Pyewacket
Film4 HD, 2.20am ★★★
See Filmfinder page 24.

Full listings start on p75

Thursday 22 April

COMEDY

Role Models

ITV4 HD, 9pm ★★★★

Sex ●●● Violence ●●● Language ●●●

Paul Rudd and Seann William Scott are two of the funniest men and most likeable stars around, and they are on top form here as a pair of idiot slacker salesmen sentenced to 150 hours mentoring kids after their company truck is trashed. The script, co-written by Rudd, contains a lot of ripe language and crude sexual references, but its heart and humour are in the right places. Elizabeth Banks is an appealing presence as Rudd's girlfriend. 2008, 15, 97MIN

Sean and Paul are kidding about

SCI-FI

The Martian

Film4 HD, 9pm ★★★★

Sex ●●● Violence ●●● Language ●●●

Tackling daunting challenges with nerdy ingenuity and can-do zeal, Matt Damon's desperately imperilled astronaut is a space-age Robinson Crusoe stranded on Mars in Ridley Scott's gripping sci-fi action movie. Scott directs with deft assurance, skilfully balancing awesome spectacle with intimate human drama, and Damon's charisma ensures we keep rooting for him as he tackles the logistical challenges of survival. 2015, 12, 141 MIN

THRILLER

Mr Brooks

Sony Movies, 9pm ★★★★

Sex ●●● Violence ●●● Language ●●●

The usually genial Kevin Costner gets to show off his nasty side as a meticulous, methodical serial killer being egged on by his enthusiastic alter ego (William Hurt) in this slick murder thriller, while Demi Moore also makes her mark as a reckless, burnt-out cop on his trail. Although the plot stretches credibility, the film ramps up a fair degree of tension thanks to some bravura plot twists and meticulous detail. 2007, 18, 120MIN

DRAMA

The Night Listener

Sony Movies, 11.20pm ★★★

Sex ●●● Violence ●●● Language ●●●

Robin Williams tones down his manic screen persona for this adaptation of Armistead Maupin's semi-autobiographical mystery novel about a writer who forms a friendship with an abused teen dying of Aids and who has written a wrenching memoir, only to slowly begin to suspect that the boy doesn't actually exist. It's an intriguing story and the film never outstays its welcome, although the ending has been changed from the book. 2006, 15, 81 MIN

Also on Thursday

Wildcat
Sky Premiere HD, 9.20am & 11pm ★★★
See Premieres page 23.

The China Syndrome
TCM HD, 10.50am ★★★★
Jack Lemmon's the nuclear plant whistleblower in a tense thriller.

A Walk in the Woods
Film4 HD, 6.55pm ★★★
See Filmfinder page 24.

The Frighteners
Horror Channel, 9pm ★★★
See Filmfinder page 24.

Genevieve
Talking Pics, 9pm ★★★★★
See Filmfinder page 24.

Full listings start on p85

Friday 23 April

THRILLER

The Girl in the Spider's Web

Film4 HD, 9pm ★★★

Sex ●●● Violence ●●● Language ●●●

Claire Foy plays punk-Goth computer hacker Lisbeth Salander in this action thriller reboot for the iconic character created by Swedish author Stieg Larsson. Fans of Larsson's novels will miss Lisbeth's spiky complexity and social conscience, but when Foy (who's trying to stop Russian crooks getting a deadly computer program) lets rip, dodging fireballs, leaping from tall buildings and taking on foes twice her size, it is really thrilling. 2018, 15, 115MIN

Reigning it in: Claire has her eye on the baddies

CHILLER

The Others

Sky Sci-Fi/Horror HD, 11.05am & 12.05am ★★★★

Sex ●●● Violence ●●● Language ●●●

The brittle acting style of Nicole Kidman is perfectly suited to this period ghost story. She plays the neurotic mother of two sickly children – they have a fatal allergy to daylight – who realises that they might not be alone with the creepy servants (including Eric Sykes) in their perpetually dark mansion. Director Alejandro Amenábar conjures up some effective scares and piles on the mordant atmosphere. 2001, 12, 104MIN

SCI-FI THRILLER

Knowing

Sky Hits HD, 11.25am & 9.10pm ★★★★

Sex ●●● Violence ●●● Language ●●●

Giving one of his best performances, Nicolas Cage plays an astrophysics professor whose son brings home a page of seemingly random numbers scribbled down by a schoolgirl back in 1959. But when Cage decodes the figures, he comes to an earth-shattering realisation... This is a compelling and intelligent sci-fi thriller, with dazzling images and a super script that keeps you gripped. 2009, 15, 121 MIN

COMEDY

Central Intelligence

C4 HD, 11.05pm ★★★

Sex ●●● Violence ●●● Language ●●●

Dwayne Johnson is so hilarious in this freewheeling spy comedy-cum-buddy movie that he makes his co-star, motor-mouth comedian Kevin Hart, look like the film's straight man. On the eve of their school reunion Johnson's CIA agent cajoles his former classmate, Hart's staid accountant, into helping him expose an arms dealer. The story may be routine, but the stars' rapport more than makes up for any inadequacies. 2016, 12, 107MIN

Also on Friday

The Photograph
Sky Drama HD, 6.50am & 10pm ★★★
See Filmfinder page 24.

Unhinged
Sky Premiere HD, 8.15am & 8pm ★★★
See Premieres page 22.

Like a Boss
Sky Cinema Comedy HD, 12.05pm & 9pm ★★★
See Filmfinder page 24.

Memphis Belle
TCM HD, 4.40pm ★★★★
Stirring WW2 aerial heroics.

10 Rillington Place
Sony Classic, 9pm ★★★★
See Filmfinder page 24.

Full listings start on p95

Sport week

Your **ultimate guide** to the best of the week's live action

Reigning champion Ronnie O'Sullivan

2018 winner Mark Williams

World Snooker Championship

Seven-time champion and BBC expert **Stephen Hendry** previews the Crucible action

LIVE SNOOKER

From Saturday, BBC1 HD, BBC2 HD, BBC4 HD & & Eurosport 1 HD

The snooker season reaches its climax at Sheffield this week when the Crucible Theatre hosts the sport's showpiece for the 45th straight year.

As usual, the tournament features the 16 highest-ranked players along with 16 other qualifiers.

Ronnie O'Sullivan, the reigning world champion, will aim to equal Stephen Hendry's record of seven Crucible titles, as the venue welcomes back fans on a staggered basis, with 33 per cent capacity for the first-round matches and full capacity for the final.

We caught up with Hendry, who recently came out of retirement, to get his views on the biggest tournament in the calendar…

Masters winner Yan Bingtao

Were you disappointed to be knocked out in your second qualifying match? I didn't expect to get through four matches, but it felt like a good time to get back to the table. It was incredible to play Jimmy White in the first qualifier, starting off at rock bottom after all those finals we played in the 1990s. I just set out to enjoy myself before joining the BBC again as part of their commentary team.

Who starts as your favourite at the Crucible? Judd Trump – he's won five ranking events this year, and he is world No.1 by a mile. After winning the world title in 2019, he went out in the quarter-finals last year and he'll want to prove that he is still the best.

Who'll be his biggest challengers? Because of the format, you don't see many surprises at the Crucible. Yan Bingtao did fantastically well to win the Masters, and he has got the right game to do well – very steady with no ups and downs. I also think 2018 champion Mark Williams could be an outside bet. He has just won his first title in three years, and knows the Crucible as well as anyone.

What about Ronnie O'Sullivan? Can he draw level with your record? He's certainly got a chance to do it. He's said that he prefers playing with no crowds, and last year he enjoyed just walking from

WORDS: RICHARD MCCLURE. PHOTOS: GETTY, PA IMAGES, SIPA USA

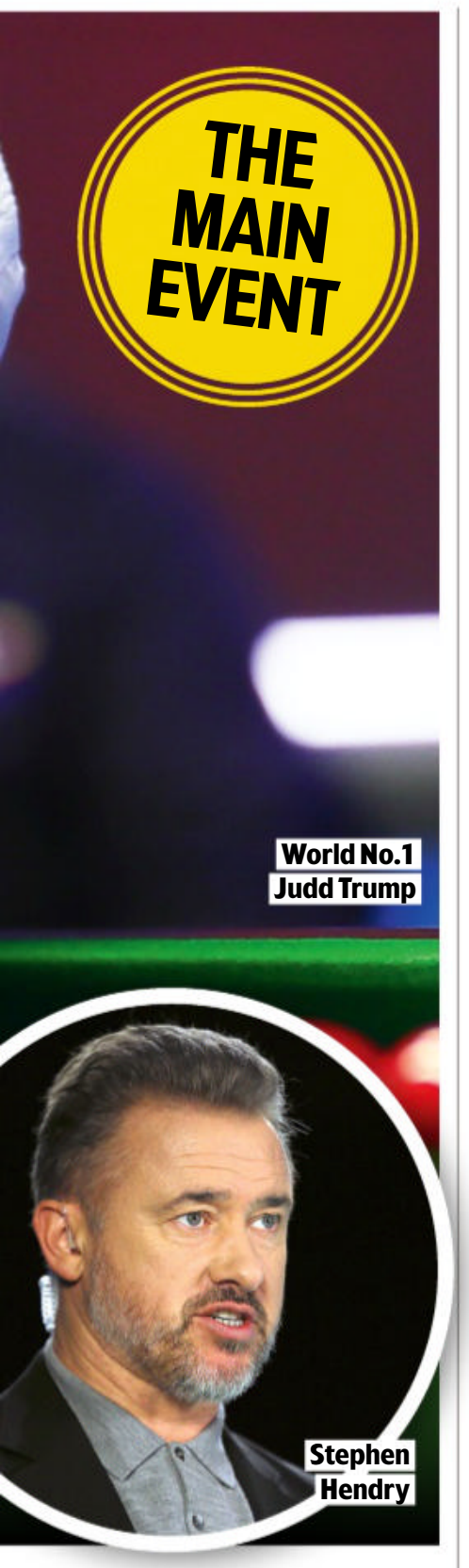

World No.1 Judd Trump

Stephen Hendry

the hotel to the Crucible and playing without any spotlight on him. The conditions will be fairly similar this year, and if Ronnie is relaxed he has a good chance of winning.

You appeared in 27 World Championships in a row before retiring in 2012. How has snooker changed since then? Safety play has improved a hell of a lot, so I will have to tighten up that aspect of my game. When I was playing, my game was all about aggression, so I didn't need to play great safety – but you definitely need it in the modern game.

Chelsea's Reece James and Tammy Abraham

Southampton's Nathan Redmond

LIVE FOOTBALL

FA Cup semi-finals

Saturday & Sunday, BBC1 HD & BT Sport 1 HD

There will be 4,000 fans at Wembley on Sunday, as part of the government's pilot scheme to gradually reintroduce spectators. Leicester City play in the last four of the FA Cup for the first time since 1982 as they face Southampton (BT Sport 1 HD, kick-off 6.30pm). Before that, on Saturday, eight-time FA Cup winners Chelsea take on Manchester City (BBC1 HD, kick-off 5.30pm), with the competition's joint top scorer Tammy Abraham hoping to play a part.

Max Verstappen and Sir Lewis Hamilton battle it out

LIVE MOTORSPORT

F1: Emilia Romagna Grand Prix

Sunday, Sky Sports F1 HD, race starts 2pm

Mercedes have dominated Formula One for the past seven years, but this season they could have a real fight on their hands after Sir Lewis Hamilton and Red Bull's Max Verstappen's thrilling head-to-head duel at the opening Bahrain Grand Prix. The rivals reconvene on Sunday for the second race of the season as F1 returns to Imola following the debut Emilia Romagna Grand Prix last season – a race that saw Hamilton take the chequered flag after Verstappen suffered a puncture.

Michael van Gerwen

LIVE DARTS

Premier League

Mon-Thu, Sky Sports Action HD & Sky Sports Main Event HD

As this year's contest continues at the Marshall Arena in Milton Keynes, two players are set to be eliminated on Thursday's Judgement Night, with the remaining eight going through to the next round. Michael van Gerwen will be looking to improve on 2020, when he failed to qualify for the play-offs. The Dutchman will be desperate to equal Phil Taylor's haul of six Premier League titles.

LIVE MOTORCYCLING

MotoGP: Portuguese Grand Prix

Sunday, BT Sport 2 HD, race starts 1pm

After missing the first two races of the season because of injury, Honda's six-time world champion Marc Márquez looks set to return to action at the Algarve International Circuit on Sunday. Pramac's Johann Zarco leads the standings after finishing runner-up in Qatar and Doha, and is four points ahead of Yamaha riders Fabio Quartararo and Maverick Viñales.

Honda's Marc Márquez

Sport A-Z and football planner »»

Jumbo American Fuchsias

"Big, Bold Blooms, Like Dancing Ballerinas, All Summer Long!"

Jumbo Flowered American Fuchsias
FROM ONLY
£9.99 EACH
BUY 12 - £14.99
BUY 24 - £19.98
SAVE £10.00!

SAVE £10.00

The Biggest, Boldest & Best Fuchsias For Your Baskets!

Peter McDermott,
Head Gardener & Plant Expert. Peter

you garden
gardening for everyone

These stunning jumbo-sized fuchsias are an absolute must for every summer-flowering display and a firm favourite for our Club Members' hanging baskets!

With layer upon layer of delicate petals they are breathtakingly beautiful and always draw admiring glances. Just look at their size too – each whopping flower is up to 10cm (4") across... Like many things in America – the bigger and bolder, the better!

A regular best-seller with our customers year in, year out, they simply perform all summer long, flowering profusely whatever our British weather throws at us. Your collection comprises the four varieties shown. Grows to 30cm.

- **These 4 varieties have been selected for their summer long performance and beautiful colours.**
- **Layer upon layer of delicate petals they are breathtakingly beautiful.**
- **Supplied as 12 jumbo plugs.**

"Four Stunning Varieties For Summer Long Performance!"

Platinum Trusted Service Award ★★★★★ 2021 feefo

Jumbo American Fuchsias
Supplied as 12 Jumbo Plug Plants
£14.99 Or Buy Two Packs For £19.98 • SAVE £10.00

'Deep Purple'

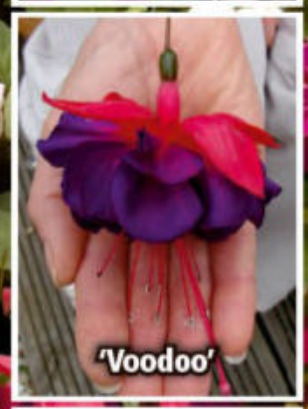

'Voodoo'

'Swingtime'

'Bella Rosella'

3 EASY WAYS TO ORDER NOW!

0844 502 0050 (Calls cost 5p per min plus your network's access charge.) USE CODE TVSW218 www.YouGarden.com/TVSW218
or by post using coupon below to: Offer TVSW218 YouGarden, PO Box 1468, Peterborough, PE1 9XL

IMPORTANT – DUE TO VERY HIGH DEMAND PLEASE ALLOW UP TO 10 - 14 DAYS FOR DELIVERY

EXTRA BONUS OFFER

Begonia 'Apricot Shades' Mix

Enjoy the warm colours of this gorgeous Begonia. One of the most popular summer flowering plants creating brilliant summer garden displays. This proven winner is bred to withstand the wettest summer and to produce the strongest blooms. Easy to get great displays in hanging baskets, wall planters or pots on the patio. Supplied as 40 plug plants.

ITEM CODE 490198

ONLY £7.99 - SAVE £5.00!

Offer available while stocks last. © YouGarden Ltd 2021

PLEASE SEND TO: **Offer TVSW218, YouGarden, PO Box 1468, Peterborough, PE1 9XL**

YOUR ORDER DETAILS

Item	Description	Price	Qty	Subtotal
400072	**Jumbo American Fuchsias** 12 Jumbo Plugs NOW ONLY £14.99	£14.99		
400072	**2x 12 Jumbo American Fuchsias** 12 Jumbo Plugs - BUY 2 FOR ONLY £19.98 SAVE £10.00!	£19.98		
	These special offers go perfectly with your Fuchsias			
490198	Begonia 'Apricot Shades' Mix SAVE £5!	£7.99		
100107	Blooming Fast Plant Pre-Treatment ONLY £1!	£1.00		
	JOIN THE YOUGARDEN CLUB - Get £20.00 FREE vouchers & SAVE 10% on EVERY ITEM you order!			
820005	Renewal Subscription Membership* SAVE £15.00!	£5.00		
820001	1 Year Membership SAVE £10.00!	£10.00		
	DON'T FORGET: Deduct 10% (10p in every £1) if you joined the YouGarden Club:			
		Add PP&I		£6.99
		TOTAL ORDER VALUE		

We'll automatically renew your membership every year, so you can keep saving - AND the price will NEVER go up... GUARANTEED! Full details at YouGarden.com/Club. Offer subject to availability and in the event that this offer is oversubscribed, we reserve the right to send suitable substitutes. Despatched within 10-14 days. Delivery to UK only and a £6.00 surcharge will apply to the following postcode areas: AB, BT, DD8-11, GY, HS, IM, IV, JE, KA27-28, KW, PA20-80, PH19-50, TR21-25 & ZE. See website for full terms & conditions. Following Brexit there are a number of changes that prevent us from trading in N. Ireland. For further details please visit www.yougarden.com

YOUR PAYMENT DETAILS I enclose a cheque/Postal Order payable to YouGarden (name & address on back) for £ _____

Or charge my Visa / Mastercard / Maestro card:

Card No. ☐☐☐☐☐☐☐☐☐☐☐☐☐☐☐☐ Issue No. ☐☐

Start Date ☐☐☐☐ Exp Date ☐☐☐☐

DELIVERY DETAILS

Mr/Mrs/Ms/Miss _____ Initial _____ Surname _____

Address _____

_____ Postcode _____

Email _____

Tel _____

My DOUBLE GUARANTEE to you!
1 If you're not totally happy with your order, return it within 30 days and we'll replace or refund in full.
2 Should any hardy plants fail to thrive thereafter, we'll replace free of charge. You just pay the P&P.
Peter McDermott, Head Gardener

If you do not wish to receive catalogues & offers from us, please tick here ☐. We think you'd enjoy some of the latest products and selected offers by post from other trusted retailers, charities, finance, travel, FMCG and utility companies. If you do not wish to receive these, please tick here ☐. Full details at YouGarden.com/Privacy.

AD CODE TVSW218

you garden

Sport week A-Z GUIDE This week's sport on TV

Due to the ongoing coronavirus outbreak, sporting events are subject to disruption or cancellation

AUSTRALIAN RULES

LIVE Western Bulldogs v Gold Coast Suns
Sat 6am BT Sport 1

LIVE Brisbane Lions v Essendon Bombers
Sat 10am BT Sport/ESPN

LIVE Hawthorn Hawks v Melbourne Demons
Sun 6am BT Sport 3

LIVE GWS Giants v Western Bulldogs
Fri 10.30am BT Sport 1

BASEBALL

LIVE Miami Marlins v San Francisco Giants
Sat 11pm BT Sport/ESPN

LIVE MLB
Sat 2am BT Sport/ESPN

LIVE MLB
Sun 6pm BT Sport/ESPN

LIVE MLB
Sun 9pm BT Sport 3

LIVE Chicago Cubs v Atlanta Braves
Sun 12m't BT Sport/ESPN

LIVE MLB
Mon 12m't BT Sport/ESPN

LIVE Seattle Mariners v Los Angeles Dodgers
Tue 9pm BT Sport/ESPN

LIVE Chicago Cubs v New York Mets
Tue 12.30am BT Sport/ESPN

LIVE MLB
Wed 8pm BT Sport/ESPN

LIVE New York Yankees v Atlanta Braves
Wed 11.30pm BT Sport/ESPN

LIVE MLB
Thu 5.30pm BT Sport/ESPN

LIVE MLB
Thu 9pm BT Sport 2

LIVE Chicago Cubs v Milwaukee Brewers
Fri 7pm BT Sport/ESPN

LIVE MLB
Fri 12m't BT Sport/ESPN

SUBSCRIPTION OFFER

6 issues for £1

SAVE OVER £50

Subscribe online now attvandsatsubs.com/save21

Terms and Conditions: Offer closes 31 October 2021. Offer open to new subscribers only. *After your first six issues, your subscription will continue at £22.99 payable every 3 months by Direct Debit, saving £51.04 off the full subscription price of £143. Direct Debit offer is available to UK subscribers only. This price is guaranteed for the first 12 months and we will notify you in advance of any price changes. Please allow up to 6 weeks for delivery (up to 8 weeks overseas). The full subscription rate is for 12 months (51 issues) and includes postage and packaging. For full terms and conditions, visit magazinesdirect.com/terms. For inquiries, please call +44 (0)330 333 1113 (lines are open Monday-Friday 9am-5pm UK time) or email help@magazinesdirect.com. Calls to 0330 numbers will be charged at no more than a national landline call and may be included in your phone provider's call bundle.

Basketball
Boston Celtics' Jayson Tatum

BASKETBALL

LIVE Los Angeles Lakers v Utah Jazz
Sat 9.30pm Sky Sports Arena & Sky Sports Mix

LIVE Miami Heat v Brooklyn Nets
Sun 8.30pm Sky Sports Arena

LIVE Los Angeles Lakers v Utah Jazz
Mon 3am Sky Sports Main Event & Sky Sports Arena

LIVE New Orleans Pelicans v Brooklyn Nets
Tue 12.30am Sky Sports Main Event & Sky Sports Arena

LIVE Portland Trail Blazers v Denver Nuggets
Wed 3am Sky Sports Main Event & Sky Sports Arena

LIVE Milwaukee Bucks v Philadelphia 76ers
Thu 12m't Sky Sports Main Event & Sky Sports Arena

LIVE British Basketball
Fri 7pm Sky Sports Action & Sky Sports Mix

LIVE Brooklyn Nets v Boston Celtics
Fri 12.30am Sky Sports Main Event & Sky Sports Arena

COMBAT SPORTS

LIVE UFC Fight Night Prelims
Sat 11pm BT Sport 1

LIVE Robert Whittaker v Paulo Costa
Sat 1am BT Sport 1
Coverage of the middleweight bout.

CRICKET

LIVE Mumbai Indians v Sunrisers Hyderabad
Sat 2.50pm Sky Sports Cricket & 5.30pm Sky Sports Main Event

LIVE Royal Challengers Bangalore v Kolkata Knight Riders
Sun 10.50am Sky Sports Cricket & 11am Sky Sports Main Event

LIVE Delhi Capitals v Punjab Kings
Sun 2.50pm Sky Sports Cricket

LIVE Chennai Super Kings v Rajasthan Royals
Mon 2.50pm Sky Sports Cricket & 3pm Sky Sports Main Event

LIVE Delhi Capitals v Mumbai Indians
Tue 2.50pm Sky Sports Cricket & 3pm Sky Sports Main Event

LIVE Zimbabwe v Pakistan
Wed 9.50am FreeSports

LIVE Punjab Kings v Sunrisers Hyderabad
Wed 10.50am Sky Sports Cricket & 11am Sky Sports Main Event

LIVE Kolkata Knight Riders v Chennai Super Kings
Wed 2.50pm Sky Sports Main Event & Sky Sports Cricket

LIVE Royal Challengers Bangalore v Rajasthan Royals
Thu 2.50pm Sky Sports Cricket & 3pm Sky Sports Main Event

LIVE Zimbabwe v Pakistan
Fri 9.50am FreeSports

LIVE Punjab Kings v Mumbai Indians
Fri 2.50pm Sky Sports Cricket & 3pm Sky Sports Main Event

CYCLING

LIVE Tour of Valencia
Sat 1pm Euro1
Coverage of stage four.

LIVE Amstel Gold Race
Sun 1pm Euro1
The annual race in the Netherlands.

LIVE Tour of the Alps
Mon & Tue 1pm Euro2, Wed 11.30am Euro2, Thu & Fri 1pm Euro2
Coverage of stages one to five.

LIVE Fleche Wallonne
Wed 10am Euro2
The women's one-day race.

LIVE Fleche Wallonne
Wed 1pm Euro2
The men's one-day race in Belgium.

DARTS

LIVE Premier League Darts
Mon-Wed 7pm Sky Sports Action
Nights six, seven and eight. See p29.

LIVE Premier League Darts
Thu 7pm Sky Sports Main Event & Sky Sports Action
Coverage of Judgement Night.

GENERAL SPORTS

LIVE NCAA Championship
Sat 8.30pm BT Sport/ESPN
Women's gymnastics action.

LIVE NCAA Championship
Thu 12m't BT Sport/ESPN
Women's volleyball action.

GOLF

LIVE Austrian Golf Open
Sat & Sun 12.30pm Sky Sports Golf
Coverage of days three and four.

LIVE The RBC Heritage
Sat 5pm Sky Sports Golf &10.30pm Sky Sports Main Event; Sun 5pm Sky Sports Golf & 6.30pm Sky Sports Main Event
Coverage of days three and four.

LIVE The Zurich Classic of New Orleans
Thu 1pm & 7pm Sky Sports Golf; 10pm Sky Sports Main Event; Fri 7pm Sky Sports Golf & 10.30pm Sky Sports Main Event
Coverage of days one and two.

LIVE The Gran Canaria Lopesan Open
Thu 2pm Sky Sports Main Event & Sky Sports Golf; Fri 2pm Sky Sports Main Event & Sky Sports Golf
Coverage of days one and two.

HORSE RACING

LIVE Scottish Grand National
Sat 12.55pm ITV
Coverage of the Scottish Grand National from Ayr and the Greenham Stakes at Newbury.

LIVE Racing from Sandown
Fri 1.30pm ITV4

ICE HOCKEY

LIVE Phildelphia Flyers v Washington Capitals
Sat 5.30pm FreeSports

LIVE Winnipeg Jets v Edmonton Oilers
Sat 3am Premier Sports 1

LIVE Boston Bruins v Washington Capitals
Sun 5pm BT Sport 3

LIVE Philadelphia Flyers v New York Islanders
Sun 11.30pm Premier Sports 1

LIVE Tampa Bay Lightning v Carolina Hurricanes
Mon 12m't Premier Sports 1

LIVE Vancouver Canucks v Toronto Maple Leafs
Mon 3am Premier Sports 1

LIVE Boston Bruins v Washington Capitals
Tue 12m't Premier Sports 1

LIVE Los Angeles Kings v Anaheim Ducks
Tue 3am Premier Sports 1

LIVE Winnipeg Jets v Toronto Maple Leafs
Wed 1am Premier Sports 1

LIVE New York Islanders v Washington Capitals
Thu 12m't Premier Sports 1

LIVE St. Louis Blues v Colorado Avalanche
Thu 1am BT Sport 1

LIVE Vancouver Canucks v Ottawa Senators
Thu 3am Premier Sports 1

LIVE New York Rangers v Philadelphia Flyers
Fri 12m't Premier Sports 1

LIVE Los Angeles Kings v Minnesota Wild
Fri 3am Premier Sports 1

MOTORCYCLING

LIVE MotoGP: GP of Portugal
Sat 9am & 12noon BT Sport 2; Sun 9am BT Sport 2
Practice, qualifying and warm-ups ahead of the Grand Prix of Portugal.

LIVE Le Mans
Sat 10.45am & Sun 6am Euro2
The third round of the FIM Endurance World Championship.

LIVE Moto3: GP of Portugal
Sun 10.30am BT Sport 2

LIVE MotoGP: GP of Portugal
Sun 12.30pm BT Sport 2 See p29.

LIVE Moto2: GP of Portugal
Sun 2.15pm BT Sport 2

MOTORSPORT

LIVE V8 Supercars Championship
Sat 7.30am BT Sport/ESPN & 3.45am BT Sport 2; Sun 6.30am BT Sport 2
Races six, seven and eight.

LIVE Formula 1
Sat 10.45am & 1pm Sky Sports F1
Coverage of the Emilia Romagna Grand Prix third practice session and the qualifying session.

LIVE Formula 1
Sun 1.55pm Sky Sports F1
The Emilia Romagna Grand Prix, the second round of the season, held at Autodromo Enzo e Dino Ferrari in Imola, Italy. See p29.

LIVE Polish Speedway
Sun 3.30pm & 6.15pm FreeSports

LIVE NASCAR
Sun 7.30pm Premier Sports 2
The 2021 Toyota Owners 400.

LIVE The Honda Indy Grand Prix of Alabama
Sun 8pm Sky Sports F1
Te opening round of the season.

POOL

LIVE Ultimate Pool Masters
Mon 6.30pm FreeSports

RUGBY LEAGUE

LIVE South Sydney Rabbitohs v Wests Tigers
Sat 8.25am Sky Sports Main Event & Sky Sports Arena

LIVE Canberra Raiders v Paramatta Eels
Sat 10.30am Sky Sports Arena

LIVE Catalans Dragons v Salford Red Devils
Sat 4.55pm Sky Sports Arena
Coverage of the Super League match from Stade Gilbert Brutus.

Sport A-Z and football planner >>>

British-Made
Riser Recliners

up to
Half Price*

Plus **£250**† **trade-in** for your old furniture

RISER RECLINERS

FIXED & RISER RECLINER MATCHING SOFAS

FIRESIDE CHAIRS

Our customers love us!

★ Trustpilot

For a brochure call **FREE** on

0800 988 2898

or visit **www.reclinerfactory.com**

RECLINER FACTORY.COM

TVSAT 13/04/21c

*Up to 50% OFF and £250 trade-in applies to selected items, excludes Home Care range. Optional extras charged as per retail price list.
†£250 deducted from total price. Cannot be used in conjunction with any other offer. Offer ends 30/04/21.

LIVE Huddersfield Giants v St Helens
Thu 7pm Sky Sports Arena & Sky Sports Mix (kick-off 7.45pm)
The Super League match from the John Smith's Stadium.

LIVE Hull FC v Wakefield Trinity
Fri 7.30pm Sky Sports Arena (kick-off 7.45pm)
Coverage of the Super League match from the KCOM Stadium.

RUGBY UNION

LIVE Newcastle Falcons v Bristol Bears
Sat 1.30pm BT Sport 3 & 1.45pm Channel 5 (kick-off 2pm)
Coverage of the Premiership match from Kingston Park.

LIVE Exeter Chiefs v Wasps
Sat 4.15pm BT Sport 3 (kick-off 4.30pm)
Coverage of the Premiership match from Sandy Park.

LIVE Bath v Leicester Tigers
Sun 2pm BT Sport 1 (kick-off 3pm)
Coverage of the Premiership match from The Recreation Ground..

LIVE Bristol Bears v Exeter Chiefs
(kick-off 7.45pm)
Fri 7pm BT Sport 1
Coverage of the Premiership match from Ashton Gate.

SNOOKER

LIVE World Championship
Sat 10am BBC2 & Euro1, 1.15pm BBC1 Sat 2.30pm BBC1 Scot, 2.30pm Euro1, 4pm BBC2, 6.30pm Euro1, 7pm BBC4
Coverage of the opening day of the tournament from the Crucible Theatre in Sheffield. See p28.

LIVE World Championship
Sun 10am Euro1, 11.30am BBC2, 2pm BBC2, 2.30pm Euro2, 6.45pm Euro1, 7pm BBC4
Coverage of the day two in Sheffield.

LIVE World Championship
Mon 10am BBC2 & Euro1, 1pm BBC2, 2.25pm Euro1, 6.30pm Euro1, 7pm BBC4
Coverage of day three in Sheffield.

LIVE World Championship
Tue 10am BBC2 & Euro1, 1pm BBC2, 2.25pm Euro1, 6.30pm Euro1, 7pm BBC4
Coverage of day four in Sheffield.

LIVE World Championship
Wed 10am BBC2 & Euro1, 1pm BBC2, 2.25pm Euro1, 6.30pm Euro1, 7pm BBC4
Coverage of day five in Sheffield.

LIVE World Championship
Thu 1pm BBC2 & Euro1, 6.45pm Euro1, 7pm BBC4
Coverage of day six in Sheffield.

LIVE World Championship
Fri 10am BBC2 & Euro1, 1pm BBC2, 2.25pm Euro1, 6.45pm Euro1, 7pm BBC4
Coverage of day seven in Sheffield.

WRESTLING

LIVE WWE Monday Night Raw
Mon 1am BT Sport 1

LIVE WWE NXT
Tue 1am BT Sport 1

LIVE WWE Friday Night SmackDown
Fri 1am BT Sport 1

Football planner

Saturday 17

LIVE Stranraer v Hibernian
12noon BBC1 Scotland (kick-off 12.15pm)
The Scottish Cup fourth-round tie.

LIVE Newcastle United v West Ham United
12noon Sky Sports Main Event & Sky Sports Premier League (kick-off 12.30pm)
Coverage of the Premier League match at St James' Park.

LIVE FC Halifax Town v King's Lynn Town
12noon BT Sport 1 (kick-off 12.30pm)

LIVE Crotone v Udinese
2pm Premier Sports 2 (kick-off 2pm)

LIVE Wolverhampton Wanderers v Sheffield United
2.30pm Sky Sports Main Event & Sky Sports Premier League (kick-off 3pm)
Coverage of the Premier League match from Molineux.

LIVE VfL Wolfsburg v Bayern Munich
2.30pm BT Sport/ESPN (kick-off 2.30pm)

LIVE Rangers v Celtic
3pm Premier Sports 1 (kick-off 4pm)
Coverage of the Scottish Cup fourth-round tie from Ibrox.

LIVE The New Saints v Connah's Quay Nomads
5pm S4C (kick-off 5.15pm)

LIVE Sassuolo v Fiorentina
5pm Premier Sports 2 (kick-off 5pm)

LIVE Chelsea v Manchester City
5.10pm BBC1 (kick-off 5.30pm)
The opening FA Cup semi-final at Wembley Stadium. See p29.

LIVE Bayer Leverkusen v FC Cologne
5.15pm BT Sport 1 (kick-off 5.30pm)

LIVE Norwich City v Bournemouth
7.30pm Sky Sports Main Event & Sky Sports Football (kick-off 8pm)

LIVE French Women's Football
7.45pm BT Sport 1

LIVE Cagliari v Parma
7.45pm Premier Sports 2 (kick-off 7.45pm)

LIVE Athletic Bilbao v Barcelona
8.30pm Premier Sports 1 (kick-off 8.30pm)
Coverage of the Copa Del Rey final from Estadio de La Cartuja.

Sunday 18

LIVE AC Milan v Genoa
11.25am Premier Sports 1 (kick-off 11.30am)

LIVE Rotherham United v Birmingham City
11.30am Sky Sports Football (kick-off 12noon)

LIVE Paris Saint-Germain v Saint-Etienne
12noon BT Sport/ESPN (kick-off 12noon)

LIVE PREMIER LEAGUE
Newcastle United v West Ham United
Saturday, Sky Sports Main Event HD & Sky Sports Premier League HD, kick-off 12.30pm
Both sides are desperate for points – for different reasons. The Magpies won 2-0 at the London Stadium on the first day of the season, with Callum Wilson scoring on his debut for the club.

LIVE PREMIER LEAGUE
Arsenal v Fulham
Sunday, Sky Sports Main Event HD & Sky Sports Premier League HD, kick-off 1.30pm
Fulham have shipped 12 goals in their last three games against Arsenal, with Pierre-Emerick Aubameyang scoring in every match. The Gunners also host Everton on Friday (Sky Sports Main Event HD & Premier League HD, kick-off 8pm).

LIVE PREMIER LEAGUE
Leeds United v Liverpool
Monday, Sky Sports Main Event HD & Sky Sports Premier League HD, kick-off 8pm
Liverpool beat Leeds in a seven-goal classic at Anfield on the opening day of the season. Diogo Jota's return from injury has revitalised the champions' season in the push for a top-four finish.

LIVE Arsenal v Fulham
12.30pm Sky Sports Main Event; Sky Sports Premier League (kick-off 1.30pm)
Coverage of the Premier League match at the Emirates Stadium.

LIVE Real Sociedad v Sevilla
1pm La Liga TV (kick-off 1pm)

LIVE Aberdeen v Livingston
1.30pm Premier Sports 1 (kick-off 2pm)
The Scottish Cup fourth-round tie.

LIVE Brest v Lens
2pm BT Sport/ESPN (kick-off 2pm)

LIVE Atalanta v Juventus
2pm Premier Sports 2 (kick-off 2pm)

LIVE Borussia Dortmund v Werder Bremen
2.15pm BT Sport 3 (kick-off 2.30pm)

LIVE Atletico Madrid v Eibar
3.15pm La Liga TV (kick-off 3.15pm)

LIVE Manchester United v Burnley
3.30pm Sky Sports Main Event & Sky Sports Premier League (kick-off 4pm)
Coverage of the Premier League match from Old Trafford.

LIVE Bordeaux v AS Monaco
4pm BT Sport/ESPN (kick-off 4pm)

LIVE FSV Mainz 05 v Hertha Berlin
4.45pm BT Sport 2 (kick-off 5pm)

LIVE Torino v AS Roma
4.55pm Premier Sports 1 (kick-off 5pm)

LIVE Real Betis v Valencia
5.30pm La Liga TV (kick-off 5.30pm)

LIVE Leicester City v Southampton
6pm BT Sport 1 (kick-off 6.30pm)
The concluding FA Cup semi-final from Wembley Stadium. See p29.

LIVE Napoli v Inter Milan
7.40pm Premier Sports 1 (kick-off 7.45pm)

LIVE Nantes v Lyon
7.45pm BT Sport 2 (kick-off 8pm)

LIVE Getafe v Real Madrid
8pm La Liga TV (kick-off 8pm)

Monday 19

LIVE Leeds United v Liverpool
7pm Sky Sports Main Event & Sky Sports Premier League (kick-off 8pm)
Coverage of the Premier League match from Elland Road.

Tuesday 20

LIVE Norwich City v Watford
5.30pm Sky Sports Main Event & Sky Sports Football (kick-off 6pm)

LIVE Barclays FA Women's Super League
5.30pm BT Sport 1

LIVE FC Cologne v RB Leipzig
5.30pm BT Sport 2 (kick-off 5.30pm)

LIVE Brentford v Cardiff City
5.55pm Sky Sports Arena (kick-off 6pm)

LIVE Greenock Morton v Hearts
7pm BBC Scotland (kick-off 7.05pm)

LIVE Chelsea v Brighton & Hove Albion
7.30pm Sky Sports Premier League & 8pm Sky Sports Main Event (kick-off 8pm)
Coverage of the Premier League match at Stamford Bridge.

LIVE Bayern Munich v Bayer Leverkusen
7.30pm BT Sport 2 (kick-off 7.30pm)

LIVE Eintracht Frankfurt v FC Augsburg
7.30pm BT Sport 3 (kick-off 7.30pm).

LIVE Hellas Verona v Fiorentina
7.40pm Premier Sports 1 (kick-off 7.45pm)

Wednesday 21

LIVE AC Milan v Sassuolo
5.25pm Premier Sports 1 (kick-off 5.30pm)

LIVE Tottenham Hotspur v Southampton
5.30pm Sky Sports Main Event; Sky Sports Premier League (kick-off 6pm)
The Premier League match from the Tottenham Hotspur Stadium.

LIVE Rotherham United v Middlesbrough
5.30pm Sky Sports Football (kick-off 6pm)
The Championship match.

LIVE Hertha Berlin v SC Freiburg
5.30pm BT Sport 1 (kick-off 5.30pm)

LIVE Borussia Dortmund v FC Union Berlin
7.30pm BT Sport 1 (kick-off 7.30pm)

LIVE VfB Stuttgart v VfL Wolfsburg
7.30pm BT Sport 2 (kick-off 7.30pm)

LIVE Juventus v Parma
7.45pm Premier Sports 1 (kick-off 7.45pm)

LIVE Crotone v Sampdoria
7.45pm Premier Sports 2 (kick-off 7.45pm)

LIVE Aston Villa v Manchester City
8pm Sky Sports Main Event & Sky Sports Premier League (kick-off 8.15pm)
Coverage of the Premier League match from Villa Park.

Thursday 22

LIVE AS Roma v Atalanta
5.30pm Premier Sports 1 (kick-off 5.30pm)

LIVE Leicester City v West Bromwich Albion
7.30pm BT Sport 1 (kick-off 8pm)
Coverage of the Premier League match from King Power Stadium.

LIVE Napoli v Lazio
7.45pm Premier Sports 1 (kick-off 7.45pm)

Friday 23

LIVE FC Augsburg v FC Cologne
7.15pm BT Sport 2 (kick-off 7.30pm)

LIVE Arsenal v Everton
7.30pm Sky Sports Main Event & Sky Sports Premier League (kick-off 8pm)
Coverage of the Premier League match at the Emirates Stadium.

LIVE Reims v Marseille
7.45pm BT Sport 3 (kick-off 8pm)

PHOTOS: GETTY

SUBSCRIPTION OFFER

SAVE OVER £50*

Six issues for £1*

Delivered to your doorstep

SUBSCRIBE online now at tvandsatsubs.com/save21 or call 0330 333 1113 & quote code: 27BD

TERMS AND CONDITIONS: Offer closes 31 October 2021. Offer open to new subscribers only. *After your first six issues, your subscription will continue at £22.99 payable every 3 months by Direct Debit, saving £51.04 off the full subscription price of £143. Direct Debit offer is available to UK subscribers only. This price is guaranteed for the first 12 months and we will notify you in advance of any price changes. Please allow up to 6 weeks for delivery (up to 8 weeks overseas). The full subscription rate is for 12 months (51 issues) and includes postage and packaging. For full terms and conditions, visit magazinesdirect.com/terms. For inquiries, please call +44 (0)330 333 1113 (lines are open Monday-Friday 9am-5pm UK time) or email help@magazinesdirect.com. Calls to 0330 numbers will be charged at no more than a national landline call and may be included in your phone provider's call bundle.

Saturday

17 April

Evening Planner

Chat show

Martin & Roman's Weekend Best!
ITV HD, 8.30am
The father-and-son duo are back with their mix of celebrity chat and games

Snooker

Snooker: World Championship
BBC1 HD, BBC2 HD, BBC4 HD & Eurosport 1 HD, from 10am
Day one at Sheffields's Crucible Theatre

Football

FA Cup
BBC1 HD, kick-off 5.30pm
Eight-time winners Chelsea take on Man City at Wembley Stadium for the first semi-final, as crowds are welcomed back

Documentary

Zara & Mike: No-Nonsense Royals
Channel 5 HD, 9pm
Profiling the couple, from their meeting in Australia to their growing family

SKY EVENING TIME	7.00PM	7.30PM	8.00PM	8.30PM	9.00PM	9.30PM	10.00PM	10.30PM
FAVOURITES								
101 BBC1	◂ 5.10 Match of the Day...	7.35 I Can See Your Voice		8.30 Casualty	9.10 Keeping Faith		10.10 News	10.30 Match of the...†
102 BBC2		7.10 Florida: America's Animal Paradise		8.10 Top of the Pops: The Story of 1977	9.10 Elizabeth Taylor: A Life in Ten Pictures		10.10 Burton and Taylor	
103 ITV	7.00 In for a Penny	7.30 Game of Talents		8.30 Alan Carr's Epic Gameshow		9.35 The Jonathan Ross Show		10.35 News
104 CHANNEL 4	◂ 6.35 The Windsors...	7.30 Formula 1 Emilia Romagna Grand Prix Qualifying Highlights			9.00 Film: First Man			
105 CHANNEL 5	7.00 Our Yorkshire Farm		8.00 The Savoy: World's Most Expensive...		9.00 Zara & Mike: No-Nonsense Royals		10.00 Britain's Favourite 80s TV Comedy	
106 SKY ONE	7.00 The Simpsons		8.00 A League of Their Own Road Trip...		9.00 Film: Men in Black II			
ENTERTAINMENT								
116 BBC4	7.00 Snooker: The World Championship – Live: The evening session of the first day				9.00 The Young Montalbano			
118 ITV2		7.10 Film: Bean			9.00 Film: Suicide Squad			
136 MORE4	7.00 Matt Baker: Our Farm in the Dales		8.00 Scotland's Scenic Railways		9.00 24 Hours in A&E			
135 E4	◂ 5.50 Film: Transformers: Age of Extinction				9.00 Celebrity Gogglebox		10.00 Gogglebox	
107 SKY WITNESS	7.00 Blue Bloods				9.00 Coroner		10.00 Private Eyes	
108 SKY ATLANTIC	◂ 6.40 The Sopranos				9.00 Game of Thrones			
110 GOLD	◂ 6.55 Only Fools and Horses		8.00 Murder on the Blackpool Express				10.00 All Round to Mrs Brown's	
111 DAVE	◂ 6.40 Red Dwarf			8.40 Not Going Out				10.40 Mock...
119 ITV3	7.00 Midsomer Murders				9.00 The Suspicions of Mr Whicher: The Murder in Angel Lane			
120 ITV4	◂ 4.45 Film: Ben-Hur				9.00 Film: Heartbreak Ridge			
112 COMEDY CENTRAL	◂ 6.30 Film: What Women Want				9.00 Film: Pretty Woman			
152 SYFY	◂ 6.00 Film: The Librarian: Quest for the...		8.00 Wynonna Earp		9.00 Film: The 6th Day			
109 W	◂ 6.40 Outnumbered		8.00 Gavin & Stacey				10.00 Louis Theroux: Life and Death in LA	
113 SKY COMEDY	7.00 Will & Grace				9.00 Wellington...	9.30 Whitmer Thomas: The Golden One		
124 FOX	7.00 NCIS: New Orleans		8.00 The Grinder		9.00 Gang Related		10.00 Family Guy	
122 SKY ARTS	7.00 Guy Garvey: From the Vaults		8.00 The Great Songwriters		9.00 Mavericks – The Legendary Promoters of Rock			
DOCUMENTARY								
125 DISCOVERY	7.00 Richard Hammond's Big		8.00 Blowing Up History: Seven Wonders				10.00 Mission Declassified	
162 ANIMAL PLANET	7.00 The Zoo: San Diego		8.00 Air Jaws: The Hunted		9.00 Air Jaws Strikes Back		10.00 Air Jaws: Back from the Dead	
129 NAT GEO	7.00 Lost on Everest		8.00 Russia's Toughest Prisons		9.00 Seconds from Disaster			
123 SKY HISTORY	7.00 Race to Victory				9.00 Baghdad Diary			
155 YESTERDAY	7.00 Great British Railway Journeys				9.00 Porridge			
114 SKY DOCS		7.15 I Am Jackie O			9.00 Hitsville: The Making of Motown			
FILMS - Sky Cinema								
301 PREMIERE		7.05 A Violent Separation			9.00 Promising Young Woman			
303 HITS	◂ 6.00 Focus		8.00 The Three Musketeers				10.00 Rocketman	
304 GREATS	7.00 The Social Network				9.05 District 9			
305 ANIMATION	7.00 Scoob!			8.45 The Little Dragon				10.30 The Care...
306 FAMILY	7.00 Jumanji: The Next Level				9.10 A-X-L			
307 ACTION	◂ 6.15 Hot Fuzz		8.20 The Amazing Spider-Man 2					
308 COMEDY		7.10 Greed			9.00 Hooking Up			
309 THRILLER	◂ 6.10 Antebellum			8.10 The Manchurian Candidate				10.25 Fight Club
310 DRAMA	◂ 6.50 The Painted Veil				9.00 The Green Mile			
311 SCI-FI	◂ 6.20 Underwater		8.05 Crawl			9.45 It: Chapter Two		
302 OSCARS	◂ 5.30 Batman Begins		8.00 The Dark Knight					10.35 Joker
313 FILM4	◂ 6.20 Master and Commander: The Far Side of the World				9.00 RED			
315 TCM MOVIES	◂ 6.30 Air Force				9.00 The Infiltrator			
SPORT								
401 MAIN EVENT	7.00 Sky Sports News	7.30 EFL – Live: Norwich City v Bournemouth: From Carrow Road (Kick-off 8.00)						10.30 Golf – Live
402 PREMIER LEAGUE	◂ 6.30 FNF			8.30 PL Icons	9.00 Gary Neville's Soccerbox		10.00 Premier League	
403 FOOTBALL	7.00 EFL Greatest...	7.30 EFL – Live: Norwich City v Bournemouth: From Carrow Road (Kick-off 8.00)						10.30 SPFL Highlights
404 CRICKET	7.00 Indian Premier League Bitesize		8.00 Cricket in Mumbai		9.00 Indian Premier League		10.00 The Cricket Show	
413 BT SPORT 1	◂ 5.15 Bundesliga – Live	7.45 French Women's Division 1 – Live				9.45 UEFA Champions League...		10.30 UFC Live
414 BT SPORT 2	◂ 5.15 AFL	7.30 BT Sport Films			9.00 WWE Friday Night SmackDown			10.30 Gallagher...

◂ Denotes programmes starting before 7.00pm † Regions vary

SATURDAY

Due to the coronavirus outbreak, programmes may face late disruption or cancellation

BBC1

101 101/115 801 101 108 1 101 101 101/106

6.00 AM **Breakfast** (S)
10.00 **Saturday Kitchen Live** New edition Matt Tebbutt hosts. (S)
11.30 **Nadiya's British Food Adventure** 1/8. Nadiya Hussain explores the Home Counties. (S)(R)(AD)
12.00 NOON **Football Focus** (S)
1.00 PM **BBC News** (S)
1.15 LIVE **Snooker: The World Championship** The afternoon session on day one at the Crucible Theatre. *See feature, page 28.* (S)
■ Coverage continues on BBC2
4.00 **BBC News** (S)
4.10 **Local News** (S)
4.20 **Final Score** Results round-up. (S)
5.10 LIVE **Match of the Day: The FA Cup** Chelsea v Manchester City: Gary Lineker presents coverage of the opening semi-final at Wembley Stadium. Kick-off is at 5.30. (S)

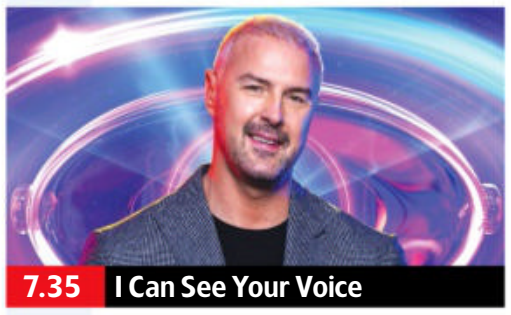
7.35 I Can See Your Voice

6 PM FILM **Match of the Day: The FA Cup** (started at 5.10pm)

7 PM

7.35 **I Can See Your Voice** New edition 2/8. Paddy McGuinness hosts the game show as two contestants from London must spot good singers without hearing them. Nadine Coyle joins the panellists. (S)

8 PM

8.30 **Casualty** Faith finally cracks as her family unit falls apart, and Marty realises his mother has been suffering in silence. (S)(AD)

9 PM

9.10 **Keeping Faith** New episode 4/6. The search for information about Rose's past leads Faith to seek out an old friend from the Metropolitan Police. (S3) (S)(AD)
■ Entire series on BBC iPlayer

10 PM

10.10 **BBC News** (S)
10.30 **Match of the Day** Highlights of the latest Premier League matches. (S)
■ *Match of the Day 2* can be seen tomorrow at 10.30pm
11.15 **MOTD: FA Cup Highlights** The opening semi-final between Chelsea and Manchester City. (S)
11.30 **MOTD Top 10 Strike Partnerships** The leading strike partnerships in Premier League history. (S)
12.00 M'T FILM **Westworld** Sci-fi thriller starring Yul Brynner, Richard Benjamin and James Brolin. (S) (AD) (1973, 15, 85min) ★★★★
1.25 AM **Weather for the Week Ahead**
1.30 **to 6.00** AM **BBC News** (S)

BBC2

102 102/115 802 102 102 2 102 102 102/106

6.45 AM **The Dog Ate My Homework** (R)
7.15 **The Dengineers** (S)(R)
7.45 **Blue Peter** (S)(R)
8.10 **The Amelia Gething Complex** New episodes 5&6/8. (S2) (S)
8.50 **Deadly 60** (S)(R)
9.20 **Being Sikh** (S)(R)(AD)
10.00 LIVE **Snooker: The World Championship** Day one from the Crucible Theatre in Sheffield. *See feature, page 28.* (S)
12.00 NOON **Great British Menu** (S)(R)
2.00 PM FILM **Topkapi** Comedy crime caper starring Melina Mercouri. (S) (1964, U, 120min) ★★★
4.00 LIVE **Snooker: The World Championship** Further coverage of the afternoon session on day one at the Crucible Theatre. (S)
5.30 **Flog It!** The team visit Hopetoun House near Edinburgh. (S)(R)

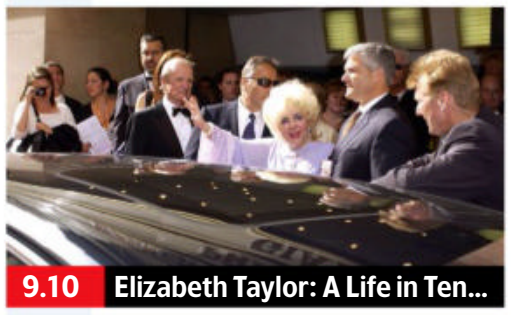
9.10 Elizabeth Taylor: A Life in Ten...

6.10 **All That Glitters: Britain's Next Jewellery Star** 1/6. Katherine Ryan hosts as eight talented jewellers battle it out to prove they can be the next big jewellery-making sensation. (S)(R)(AD)
7.10 **Florida: America's Animal Paradise** 1/10. A look at the dangers facing the wildlife of the US state, including natural disasters such as wildfires, flooding and hurricanes. (S)(R)(AD)
8.10 **Top of the Pops: The Story of 1977** Performances by punk and new wave acts on the music show, including The Stranglers and The Jam, plus the power of disco exemplified by Donna Summer's *I Feel Love*. (S)(R)
9.10 **Elizabeth Taylor: A Life in Ten Pictures** New edition 3/6. A journey through the actor's life in 10 photos, with their secrets revealed by those who knew Elizabeth's story best. (S)
10.10 **Burton and Taylor** Drama based on the story of Richard Burton and Elizabeth Taylor preparing to star in *Private Lives*. Stars Dominic West and Helena Bonham Carter. (S)(R)
11.35 **Elizabeth Taylor: England's Other Elizabeth** A profile of the British-born actor. (S)(R)
12.30 AM **Snooker: The World Championship** Action from the evening session on the opening day in Sheffield. (S)
1.20 **Snooker: World Championship Extra** Extended highlights from the opening day of the championship in Sheffield. (S)
3.20 **to 6.05** AM **Previews** (S)

ITV

103 103/176 803 103 103/113 3 103 103 111

6.00 AM **CITV**
8.25 **ITV News** (S)
8.30 NEW SERIES **Martin & Roman's Weekend Best!** With guests Rick Edwards and Vick Hope. (S)
9.25 **James Martin's Saturday Morning** New edition With Sally Lindsay. (S)
11.35 **Ainsley's Food We Love** New edition The chef is joined by Alexandra Burke. (S)(AD)
12.40 PM **ITV News** (S)
12.55 LIVE **ITV Racing: Scottish Grand National** Ed Chamberlin and Francesca Cumani present coverage of the Scottish Grand National from Ayr and the Greenham Stakes at Newbury, plus other key races on the cards. (S)
4.00 **You've Been Framed!** (S)(R)
4.30 **Tipping Point** Quiz show. (S)(R)
5.30 **The Chase** Quiz show. (S)(R)

7.00 In for a Penny

6.30 **ITV News** (S)
6.45 **Local News** (S)
7.00 NEW SERIES **In for a Penny** Return of the game show with Stephen Mulhern. (S)(AD)
7.30 **Game of Talents** New edition 2/7. Vernon Kay hosts the game show as two more contestants pair up with celebrities to try to uncover the secret talents of mystery performers. (S)(AD)
8.30 **Alan Carr's Epic Gameshow** New edition The comedian hosts an updated version of *The Price Is Right*, with eight players invited to 'come on down' to Contestant's Row to guess the value of a host of prizes. (S)(AD)
9.35 **The Jonathan Ross Show** New edition The host welcomes boxer Anthony Joshua, actor Emily Blunt and comedian Alan Carr, while rapper AJ Tracey chats and performs in the studio. (S)
10.35 **ITV News** (S)
10.50 FILM **Jaws** Steven Spielberg's thriller with Roy Scheider, Robert Shaw and Richard Dreyfuss. (S)(AD) (1975, 12, 145min) ★★★★★
SEX ●●● VIOLENCE ●●● LANGUAGE ●●●
1.15 AM **Shop: Ideal World**
3.00 **FYI Extra**
3.15 **Britain's Brightest Family** The Clements from Buckinghamshire take on the Lee family from Liverpool. (S)(SL)(R)(AD)
3.40 **to 6.00** AM **Nightscreen**

+1 hour 203 114 34 112

CHANNEL 4

104/108 104/138 104 104/141 4 104 104

6.00 AM **Mike & Molly** (S5) (S)(R)
6.45 **The Big Bang Theory** (S)(R)(AD)
8.20 **The Simpsons** (S)(R)(AD)
11.50 **Couples Come Dine with Me** Three couples compete in Stoke-on-Trent. (S)(R)
12.55 PM **Ramsay's Kitchen Nightmares USA** 1/2. A failing Italian restaurant in Boston, Massachusetts. (S)(R)
1.50 **Work on the Wild Side** Vets Will and Emily relocate two cheetahs to spread bloodlines. (S)(R)
2.20 **Four in a Bed** Five editions of the B&B challenge. (S)(R)
5.05 **News** (S)
5.35 **Grand Designs** Steph and Alex build a contemporary cantilevered farmhouse on land once owned by Steph's grandfather in Herefordshire. (S)(R)(AD)

9.00 First Man

6.35 **The Windsors: Inside the Royal Dynasty** New edition 5/6. Focusing on the break-up of the marriage of the Prince and Princess of Wales. (S)(AD)
7.30 **Formula 1 Emilia Romagna Grand Prix Qualifying Highlights** Steve Jones presents action from the battle for pole position in the second round of the campaign, held at Autodromo Internazionale Enzo e Dino Ferrari in Imola, Italy. With analysis from David Coulthard. (S)
9.00 FILM **First Man** Damien Chazelle's drama based on the book by James R Hansen, looking at the life of astronaut Neil Armstrong, and the space mission that led him to become the first man to walk on the moon. Stars Ryan Gosling and Claire Foy. (S)(AD) (2018, 12, 165min) ★★★★
SEX ●●● VIOLENCE ●●● LANGUAGE ●●●
11.45 FILM **Dawn of the Planet of the Apes** Sci-fi thriller sequel starring Andy Serkis and Jason Clarke. (S) (AD) (2014, 12, 130min) ★★★★
1.55 AM **Ramsay's Kitchen Nightmares USA** A restaurant in Redondo Beach, California. (S)(R)
2.45 **Hollyoaks** (S)(SL)(R)(AD)
4.45 **The £100k Drop** (S)(R)
5.40 **to 6.05** AM **Coach Trip: Road to Ibiza** (S)(R)(AD)

+1 hour 204/208 142 15 121

(S) Subtitles (SL) Signing (R) Repeat (AD) Audio Description

CHANNEL 5

105 105 805 | 154 105 | 5 105 | 105 105

6.00 AM **Milkshake!**
10.05 **SpongeBob SquarePants** (S)(R)
10.25 **The Loud House** (S)(R)
10.35 **Entertainment News** (S)
10.40 **Cruising with Jane McDonald** A voyage around the Caribbean to Puerto Rico. (S)(R)
10.50 **Friends** 18-23/24. (S1) (S)(R)
1.45 PM **LIVE Gallagher Premiership Rugby Union** Newcastle Falcons v Bristol Bears: All the action from the top-flight clash at Kingston Park. Kick-off is at 2.00. (S)
4.20 **Around the World by Train with Tony Robinson** (S)(R)
4.50 **News** (S)
5.00 **Susan Calman's Grand Day Out in the Highlands** 6/6. A 140-mile trek from Glasgow to Aberfoyle. (S)(R)

10.00 Britain's Favourite 80s...

6.00 **Barcelona with Jane McDonald** 2/3. The singer goes on a short break to Bucharest, then heads to Spain to go parasailing in Sitges, before visiting Barcelona. (S)(R)
7.00 **Our Yorkshire Farm** 1/6. New beginnings are on the horizon for the Owen family as the children take on more responsibilities, and they decide to purchase a derelict farmhouse. (S)(R)
8.00 **The Savoy: World's Most Expensive Hotels** Documentary revealing the stories of the UK's first luxury hotel, which has been welcoming guests for more than 130 years. (S)(R)
9.00 **NEW Zara & Mike: No-Nonsense Royals** A profile of Zara and Mike Tindall, revealing how they got togther and subsequently carved out successful careers for themselves. (S)
10.00 **Britain's Favourite 80s TV Comedy** New edition 2/3. Jo Brand presents sketches from the 1980s, featuring *Not the Nine O'Clock News* and *French and Saunders*. (S)
12.00 M'T **Victoria Wood: 40 Years of Laughs** A profile of the writer and comedian. (S)(R)
1.00 AM **21.co.uk Live Casino Show**
3.00 **Entertainment News** (S)
3.10 **Portillo's Hidden History of Britain** Documentary. (S)(R)
4.00 **Cruising with Jane McDonald**
4.45 **Great Artists** (S)(SL)(R)
5.10 **Wildlife SOS** (S)(SL)(R)
5.35 **to 6.00** AM **House Doctor** (R)

+1 hour 205 | 155 | 45 | 128

SKY ONE

106 106 806 | 110 109 | 340 355

6.00 AM **Monkey Life** (S)(R)(AD)
8.00 **Modern Family** (S2) (S)(R)
10.30 **Soccer AM** Football magazine.
12.00 NOON **Rugby's Funniest Moments** (S)(R)(AD)
1.00 PM **The Simpsons** *Dark Knight Court:* Mr Burns tries to become a superhero. (S)(R) **1.30** *What Animated Women Want:* With the voices of Bryan Cranston and Aaron Paul. (S)(R) **2.00** *Pulpit Friction:* Homer is recruited to be a deacon by the trendy new reverend. (S)(R) **2.30** *The Fabulous Faker Boy:* Bart has piano lessons. (S)(R)
3.00 **Gillette Soccer Saturday** Up-to-the-minute scores.
5.00 **Emilia Romagna F1 GP: Quali Hlts** Qualifying action from the Emilia Romagna Grand Prix.

9.00 Men in Black II

6.30 **The Simpsons** *The Saga of Carl:* Carl skips town with $200,000 in lottery winnings. (S)(R)
7.00 **The Simpsons** *Dangers on a Train:* Marge starts chatting to another man over the internet. (S)(R) **7.30** *Yolo:* Homer gets back in touch with a childhood pen pal. (S)(R)
8.00 **A League of Their Own Road Trip: Loch Ness to London** The lads are joined by Jack Whitehall, Andy Murray and Judy Murray for a Highland Games challenge. (R)
9.00 **FILM Men in Black II** Sci-fi action comedy sequel starring Tommy Lee Jones and Will Smith. When an evil alien threatens Earth, top MIB agent Jay needs the help of his amnesiac former partner Kay to save the planet. With Rip Torn. (S) (2002, PG, 88min) ★★★
SEX ●●● VIOLENCE ●●● LANGUAGE ●●●
10.45 **Dating No Filter** 8/8. Daisy and Shivane take part in an aerial fitness class during their date. (R)
11.15 **NCIS: Los Angeles** 14/18. Callen and the team try to rescue Anna. (S12) (R)
12.15 AM **The Force: Essex** A taxi driver is beaten up by two drunk men. (R)(AD)
1.20 **Brit Cops: War on Crime** Documentary following police officers in Lincolnshire. (S)(R)
2.25 **Road Wars** (S)(R)(AD)
4.00 **to 6.00** AM **Highway Patrol** (R)

+1 hour 206

LOCAL VARIATIONS

BBC1

SCOTLAND
Sky **951**, Virgin **862**, Freesat **960**
12.00noon LIVE Sportscene: Scottish Cup (S) **2.30-4.00pm LIVE** Snooker: The World Championship (S) **4.20-5.10** Sportscene Results (S) **10.30** Sportscene: Scottish Cup Highlights (S) **11.45** Match of the Day (S) **12.30am** MOTD: FA Cup Highlights (S) **12.45** MOTD Top 10 Strike Partnerships (S) **1.15** Weather for the Week Ahead (S) **1.20-6.00am** BBC News (S)

N. IRELAND
Sky **953**, Virgin **863**, Freesat **957**
No variations

WALES
Sky **952**, Virgin **864**, Freesat **964**
No variations

BBC2

N. IRELAND
Sky **972**, Freesat **969**
5.30pm Gardening Together with Diarmuid Gavin (S)(R) **5.40-6.10** Suzie Lee: Home Cook Hero (S)(R) **9.10** The Blame Game (S)(R) **9.40** Elizabeth Taylor: A Life in Ten Pictures New edition (S) **10.40** Burton and Taylor (S)(R)(AD) **12.05am** Elizabeth Taylor: England's Other Elizabeth (S)(R) **1.00** Snooker: The World Championship (S) **1.50-3.20am** Snooker: World Championship Extra (S)

WALES
Sky **971**, Freesat **971**
No variations

ITV

No variations

S4C

Sky **134**, Virgin **166**, Freesat **120**
6.00am Cyw **8.00** Stwnsh Sadwrn **10.00** Ty am Ddim **11.00** Ceffylau Cymru **11.30** Adre **12.00noon** Ffermio **12.30pm** Bwyd Bach Shumana a Catrin **1.00** Gwesty Aduniad **2.00** Perthyn: Aneurin a Meirion Jones (AD) **2.30** Sgwrs Dan y Lloer **3.00** Trysorau'r Teulu **4.00** Cwymp yr Ymerodraethau **5.00 LIVE** Sgorio **7.15** Newyddion a Chwaraeon **7.30** Gwyl Lleisiau Eraill **8.30** Noson Lawen New edition **9.30** Oci Oci Oci **10.30** Rhaglen Deledu Gareth (AD) **11.00-11.35pm** Standyp: Gwerthu Allan

BBC4

116 116 | 107 | 9/24 | 106 | 107 107

BBC4 programmes start at 7.00pm

7.00 PM **LIVE Snooker: The World Championship** Coverage of the evening session on day one at the Crucible Theatre in Sheffield.
9.00 **The Young Montalbano** *Death on the High Seas:* 3/6. The Sicilian detective connects the death of a fisherman to a far-reaching criminal conspiracy, but his relationship with Livia seems to have run into troubled waters. Subtitled. (S2)
10.40 **Italy's Invisible Cities** 3/3. Alexander Armstrong and Dr Michael Scott explore the hidden side of Florence, and uncover the history of the birthplace of the Italian Renaissance.
11.40 **Top of the Pops: 1990** Featuring Shakin' Stevens, Seal and Chris Isaak. **12.10** AM Performances by Cliff Richard and Vanilla Ice.
12.40 **Sinatra: All or Nothing at All** 1/2. The life and career of Frank Sinatra.
2.35 **to 3.35** AM **Italy's Invisible Cities**

MORE4

136 136 830 | 147 195 | 18 | 124

8.55 AM **Food Unwrapped**
9.30 **A Place in the Sun: Summer Sun** Double bill.
11.35 **A Place in the Sun**
12.40 PM **Location, Location, Location** The West Midlands.
1.40 **Come Dine with Me**
4.20 **Four in a Bed** Five editions of the series, including at: **5.55** The owners of Westleigh Farm in Somerset play host. **6.25** The owners meet up.
7.00 **Matt Baker: Our Farm in the Dales** 3/4. Matt reveals his plan for increasing biodiversity in the woodland.
8.00 **Scotland's Scenic Railways** Documentary following people who work on Scotland's railways and the steam enthusiasts who safeguard iconic routes beneath vast mountains and across open moorlands.
9.00 **24 Hours in A&E** Seventy-one-year-old Tony is rushed to A&E by air ambulance after falling head first onto a tiled floor. **10.05** Eleven-year-old Jack is rushed to A&E after being hit by a motorbike on his way to school.
11.10 **8 Out of 10 Cats Does Countdown**
12.15 AM **Father Ted** Guest stars Graham Norton. **12.50** The priests organise a raffle to raise funds to fix their leaky roof.
1.20 **24 Hours in A&E**
3.25 **to 3.55** AM **Father Ted**

+1 hour 236 | 196 | 86 | 125

ITV2

118 118 816 | 115 176 | 6 | 113

7.00 AM **Ellen DeGeneres Show**
9.30 **Dress to Impress**
11.30 **Catchphrase**
12.15 PM **Take Me Out**
1.45 **You've Been Framed! Gold: Best of the Best**
2.45 **You've Been Framed! Gold: Family Special**
3.45 **FILM Cats & Dogs: The Revenge of Kitty Galore** Fantasy comedy sequel. (2010, U, 82min) ★★
5.25 **FILM Dr Seuss' The Lorax** Animated family comedy. (2012, U, 82min) ★★★
7.10 **FILM Bean** Big-screen spin-off from the TV comedy starring Rowan Atkinson. Disaster-prone Mr Bean creates havoc when he accompanies a valuable painting to America. With Peter MacNicol, Pamela Reed and Burt Reynolds. (1997, PG, 90min) ★★★
9.00 **FILM Suicide Squad** Comic-book fantasy adventure starring Will Smith and Margot Robbie. A ragtag team of villains are strong-armed into doing good by a government agent. With Jared Leto. (2016, 15, 123min) ★★★
11.25 **Family Guy** 10/30. Lois becomes a model. (S4) **11.55** 20/22. Stewie plans a trip to England. (S3)
12.25 AM **American Dad!** (S7)
1.25 **Plebs** 5&6/8. (S4)
2.25 **to 3.20** AM **Hell's Kitchen**

+1 hour 218 | 116 | 28 | 114

E4

135 135 829 | 106 145 | 13 | 122

6.00 AM **Rude(ish) Tube Shorts**
6.10 **Don't Tell the Bride**
8.00 **Made in Chelsea**
9.05 **Supernanny USA**
10.00 **Ramsay's Kitchen Nightmares USA**
11.55 **The Great Celebrity Bake Off for Stand Up to Cancer** Tim Minchin, Ruth Davidson, Jamie Laing and Ella Eyre compete.
1.20 PM **The Big Bang Theory** Nine episodes, including at: **5.25** 13/24. The gang enjoy a Sheldon-free weekend. (S9)
5.50 **FILM Transformers: Age of Extinction** Sci-fi adventure starring Mark Wahlberg and Stanley Tucci. The shape-changing robots emerge from hiding when technology from their own world threatens the human race. With Kelsey Grammer (2014, 12, 166min) ★★★
9.00 **Celebrity Gogglebox** *American Pie, The Graham Norton Show, Love Island, The Family Brain Game* and *Killing Eve* are appraised.
10.00 **Gogglebox** Reviews of *EastEnders, This Morning, The Sex Clinic, Hunted* and Netflix hit *The Stranger*.
11.05 **Gogglebox** Shows include *Bake Off: The Professionals*.
12.05 AM **Celebrity First Dates**
2.15 **Celebrity Gogglebox**
3.10 **Gogglebox**
4.05 **to 6.00** AM **Don't Tell the Bride**

+1 hour 235 | 146 | 29 | 123

Saturday primetime

SATURDAY Entertainment

Saturday

Sky Witness

107 107 807 | 112 111 | 341 | 356

6.00 AM **Stop, Search, Seize**
8.00 **Border Patrol**
9.00 **The Real A&E**
10.00 **Paramedics: Australia**
11.00 **Air Ambulance ER** A 16-year-old boy suffers a major head injury after falling from his bike.
12.00 NOON **Caught on Dashcam**
1.00 PM **Stop, Search, Seize**
2.00 **Nothing to Declare** Ten editions of the documentary series following the lives of customs and immigration officers in Australia.

8.00 Blue Bloods

7 PM

7.00 **Blue Bloods** *Dedication:* 15/22. The Reagans band together to track down the assailant of a drive-by shooting.

8 PM

8.00 **Blue Bloods** *Age of Innocence:* 16/22. A teenage girl is found murdered outside a hotel hosting a ball. (S1)

9 PM

9.00 **Coroner** 8/10. Jenny and Donovan navigate an investigation into a body found on ice, as well as their own dilemmas. (S3)

10 PM

10.00 **Private Eyes** *The Perfect Storm:* 11/12. Danica and Kate's wedding is thrown into chaos when a storm traps guests. (S4)
11.00 **Law & Order: Special Victims Unit** 11/24. (S12)
12.00 M'T **Law & Order: Special Victims Unit** 12/24. (S12)
1.00 AM **Blue Bloods** As shown at 7.00pm and 8.00pm.
3.00 **to 6.00** AM **Nothing to Declare**

+1 hour 207 180

Sky Atlantic

108/109 108/109 808 | 342 | 357

6.00 AM **Urban Secrets**
10.15 **CSI** 20&21/24. (S6)
12.15 PM **CSI** 22/24. A blackjack player is killed after a big win. **1.15** 23/24. A suspect takes a woman hostage in a casino. **2.15** 24/24. Capt Jim Brass fights for his life. (S6)
3.15 **The Sopranos** 1/13. The FBI intensify their surveillance. **4.20** 2/13. Livia passes away. **5.30** 3/13. Anthony Jr becomes a football star. **6.40** 4/13. Dr Melfi is raped, but her attacker is freed. (S3)

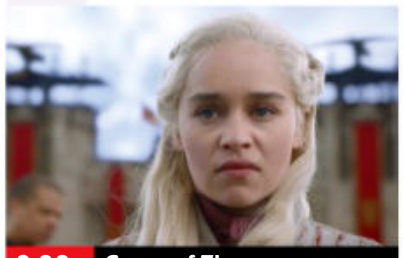
9.00 Game of Thrones

7.50 **The Sopranos** *Another Toothpick:* 5/13. Bobby 'Bacala' Baccalieri Sr comes out of retirement, Artie Bucco faces up to his feelings, and Carmela takes a more active role in Tony's therapy. (S3)

9.00 **Game of Thrones** *The Last of the Starks:* 4/6. After the Battle of Winterfell, the Great War to gain control over the mythical land of Westeros continues. **10.30** *The Bells:* 5/6. Daenerys brings her forces to King's Landing. (S8)
12.00 M'T **Game of Thrones** 6/6. Daenerys declares her intentions for Westeros. (S8)
1.30 AM **Get Shorty** 7/10. Miles takes a darker turn. (S1)
2.35 **Californication** 8/12. (S5)
3.10 **Get Shorty** 8/10. (S1)
4.15 **to 6.00** AM **The British**

+1 hour 208/209

GOLD

110/111 110/111 124 | 310/343 | 358/392

7.00 AM **Hi-de-Hi!**
7.45 **Morecambe & Wise in America** Documentary.
8.40 **Only Fools and Horses**
12.00 NOON **Only Fools and Horses**
12.40 PM **Only Fools and Horses** Nine episodes, including at: **4.00** Del Boy starts a chandelier-cleaning business. **4.40** Rodney begins attending a course at night school. **5.45** Dodgy dealer Del faces an explosive situation. **6.55** A retired jeweller offers Del Boy the deal of a lifetime.

8.00 Murder on the Blackpool...

Only Fools and Horses (started at 6.55pm)

8.00 **Murder on the Blackpool Express** Feature-length comedy starring Griff Rhys Jones as a crime writer who takes fans on a coach tour of his books' locations – only to leave a string of bodies in their wake. With Johnny Vegas.

10.00 **All Round to Mrs Brown's** With Andrew Flintoff, Jason Manford, Fatima Whitbread, Jonnie Peacock and Clean Bandit.
11.20 **Live at the Apollo** Jason Manford hosts an evening of stand-up at the Apollo in Hammersmith, London.
12.20 AM **Bottom**
1.40 **The Young Ones**
3.10 **to 4.00** AM **The Young Ones' 20 Greatest Moments**

+1 hour 210/211 194

ITV3

119 119 817 | 117 177 | 10 | 115

6.00 AM **On the Buses**
7.00 **Coronation Street**
10.00 **FILM On the Buses** Big-screen spin-off from the popular British TV comedy series, starring Reg Varney, Doris Hare and Anna Karen. (1971, PG, 88min) ★★★
11.45 **Agatha Christie's Poirot**
12.55 PM **Agatha Christie's Marple**
4.50 **Wycliffe** *The Last Rites:* A ritual killing in a church points to the work of a satanic cult. **5.55** *The Pea-Green Boat:* A boat owner dies mysteriously.

9.00 The Suspicions of Mr...

7.00 **Midsomer Murders** *Dance with the Dead:* When the body of a young man is found in a disused aircraft hanger, Barnaby believes it is a suicide pact gone wrong.

9.00 **The Suspicions of Mr Whicher: The Murder in Angel Lane** Having left the Metropolitan Police under a cloud, Whicher is hired to investigate the murder of a woman's 16-year-old niece. Stars Paddy Considine and Olivia Colman.
11.00 **Law & Order: UK** 2/7. Steel pushes the boundaries of the law to the limit in a prosecution. **12.00** M'T 3/7. Steel finds himself pitted against a brilliant defence lawyer. (S3)
1.05 AM **Law & Order: UK** (S3)
2.00 **to 2.25** AM **Bless This House**

+1 hour 219 174 58 116

ITV4

120 120 818 | 118 178 | 25 | 117

6.00 AM **Only When I Laugh**
6.25 **Robin of Sherwood**
7.20 **Minder**
8.20 **Made in Britain**
9.30 **ITV Racing: Opening Show**
10.30 **The Big Match Revisited**
11.30 **Euro 2020 Preview Show**
12.05 PM **Football League Legends**
12.20 **Casebook of Sherlock Holmes**
2.35 **FILM The Magnificent Seven Ride!** Western sequel. (1972, PG, 100min) ★★★
4.45 **FILM Ben-Hur** Epic drama. (1959, PG, 212min) ★★★★★

9.00 Heartbreak Ridge

FILM Ben-Hur (film started at 4.45pm) SEX ●●● VIOLENCE ●●● LANG ●●●

9.00 **FILM Heartbreak Ridge** Action drama starring Clint Eastwood as a US Marine sergeant leading a squadron of rookies into battle in Grenada. With Marsha Mason. (1986, 15, 130min) ★★ SEX ●●● VIOLENCE ●●● LANG ●●●
11.40 **FILM Black Hawk Down** Ridley Scott's war drama based on the US military action in Somalia in 1993, starring Josh Hartnett, Ewan McGregor and Tom Sizemore. (2001, 15, 144min) ★★★
2.25 **to 2.55** AM **The Protectors**

+1 hour 220 175 154

BBC Scotland

SCOT 115 108 9 108 106
REST OF UK 194 162 108

12.00 NOON **This Is BBC Scotland**
7.00 PM **The Seven**
7.15 **The Edit**
7.30 **The Hector: From Scotland to Nova Scotia** The story of the 1773 highland migrants who left Scotland to settle in Nova Scotia.
8.30 **City Lights** 4/6. Willie plans a weekend away from it all. (S1)
9.00 **Greetings from Scotland** Two events that transformed Scottish tourism in 1995.
10.00 **The Karen Dunbar Show** 5/6. The comedian deals with a pointy present. (S2)
10.30 **Raiders of the Lost Archive** 4/6. Exploring the theme of culture including ceilidhs.
11.00 **Scot Squad** 2/5. (S1)
11.30 PM **to 12.00** M'T **Snow Patrol: The Quay Sessions**

Sky Replay

145 160

7.00 AM **Four Weddings**
10.00 **Total Wipeout**
2.00 PM **Total Wipeout: Champion of Champions**
3.00 **Stargate SG-1** (S3)
8.00 **Magnum P.I.** *Dark Harvest:* 12/16. TC is sued by a disgruntled customer. (S3)
9.00 **The Flight Attendant** *Other People's Houses:* 5/8. Cassie enlists Max in a complex plan. (S1)
10.00 **A League of Their Own Road Trip: Loch Ness to London** The lads are joined by Andy and Judy Murray for a Highland Games challenge.
11.00 **SEAL Team** 10/16. (S4)
12.00 M'T **The Blacklist** (S8)
1.00 AM **Dating No Filter**
1.30 **NCIS: Los Angeles** (S12)
2.30 **The Late Late Show with James Corden: Best of the Week**
3.25 **Wild Vets**
4.45 **to 6.00** AM **Home: Adventures with Tip & Oh**

Pick

159 165 35 144

6.00 AM **Nothing to Declare**
11.00 **Monkey Business**
1.00 PM **Wild Vets**
3.00 **The Chase**
5.00 **Warehouse 13** (S1)
6.00 **NCIS: Los Angeles** (S2)
7.00 **Magnum P.I.** *Sudden Death:* 5/20. TC asks Thomas for help. (S1)
8.00 **Hawaii Five-0** *Nalowale (Forgotten/Missing)* 5/24. A US ambassador's daughter is killed. (S1)
9.00 **MacGyver** *Scavenger & Hard Drive & Dragonfly:* 7/22. Matty sends the team to Ghana to recover a hard drive. **10.00** *Revenge & Catacombs & Le Fantome:* 8/22. The team embark on a dangerous operation. (S3)
11.00 **Merlin** (S3&4)
1.00 AM **CSI** 23/25. (S5)
2.00 **Banged Up Abroad**
4.00 **to 6.00** AM **Police Force: Australia**

+1 hour 259 145

Dave

111/112 127 227 19 157 387

7.10 AM **Storage Hunters**
7.45 **American Pickers**
8.40 **Rick Stein's India**
9.40 **Rick Stein's Long Weekends**
10.40 **American Pickers**
12.40 PM **Top Gear**
2.40 **Ultimate Movers**
4.40 **Top Gear**
5.40 **Secrets of the Supercars** A look at the Jaguar XK120.
6.40 **Red Dwarf** 1/6. The crew visit a space station. **7.20** 2/6. Kryten is given a new life of luxury. **8.00** 3/6. Guest stars Johnny Vegas. (S12)
8.40 **Not Going Out**
10.40 **Mock the Week**
12.00 M'T **Insert Name Here**
12.40 AM **QI XL**
1.40 **Live at the Apollo**
2.35 **Have I Got a Bit More Old News for You**
3.30 **to 4.00** AM **Rhod Gilbert's Work Experience**

+1 hour 211 131 23

Comedy Central

112/113 181 132 307/344 359/370

8.00 AM **Friends**
2.40 PM **FILM Hot Shots!** Action comedy spoof starring Charlie Sheen and Cary Elwes. (1991, PG, 85min) ★★★★
4.30 **FILM Big Daddy** Comedy starring Adam Sandler and Joey Lauren Adams. (1999, PG, 95min) ★★★
6.30 **FILM What Women Want** Romantic comedy starring Mel Gibson and Helen Hunt. (2000, 12, 127min) ★★★
9.00 **FILM Pretty Woman** Romantic comedy with Julia Roberts and Richard Gere. (1990, 15, 117min) ★★★★
11.30 **Guessable?**
12.30 AM **Michael McIntyre's Showtime**
1.30 **South Park** (S11)
3.00 **South Park: Halloween Spooktacular** (S11)
3.25 **to 5.00** AM **Friends**

+1 hour 212/213 133

ITV Be

131 119 179 27 118

7.00 AM **Little Women: LA**
8.50 **Be Tasty**
9.00 **LittleBe**
12.00 NOON **Be Tasty**
12.10 PM **Real Housewives of Potomac** Reality series.
1.05 **The Real Housewives of Atlanta** Reality series.
2.00 **The Only Way Is Essex**
3.00 **The Real Housewives of Cheshire** Four editions.
7.00 **Dinner Date** Ben from Hampshire chooses three blind dates. **8.00** Amy from London hopes to find love.
9.00 **Botched** Terry assists a woman who had a double mastectomy to beat cancer.
10.00 **Ibiza Weekender** David worries he will not have a team left. **11.00** David comes up with a training programme for his team.
12.00 M'T **to 1.00** AM **Real Housewives of Atlanta**

+1 hour 231 120 119

★★★★★ Excellent ★★★★ Very Good ★★★ Good ★★ Average ★ Poor

Alibi

132 132 826 126 212 312 382

7.15 AM **Murdoch Mysteries** (S10)
8.00 **Miss Marple**
10.00 **Hudson & Rex** (S3)
12.00 NOON **Inspector George Gently** *Gently Among Friends.*
2.00 PM **The Coroner** 8/10. (S2)
3.00 **Murdoch Mysteries** (S14)
5.00 **Shakespeare & Hathaway – Private Investigators** 7/10. Frank and Lu are called in to investigate a missing person case at a casino. **6.00** 8/10. Frank and Luella must work out what happened to an amnesiac. (S2)

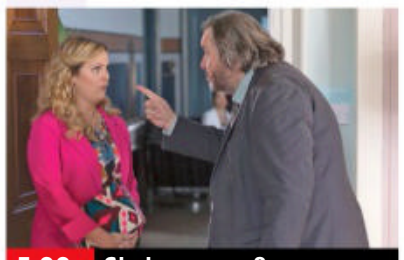
5.00 Shakespeare &...

7.00 **Shakespeare & Hathaway – Private Investigators** 9/10. Frank and Lu investigate a death threat. (S2)
8.00 **The Coroner** *The Foxby Affair:* 8/10. Jane tries to solve the mysterious disappearance of a notorious playboy.
9.00 **The Coroner** *Pieces of Eight:* 9/10. Jane tries to discover why a faceless man has washed up on the beach.
10.00 **The Coroner** *Crash:* 10/10. Jane tries to find out who left a teenage girl to die after a car crash. (S2)
11.00 **Shakespeare & Hathaway – Private Investigators** As shown at 6.00pm.
12.00 M'T **Briarpatch** 7/10. The Senator returns to town. (S1)
1.00 AM **Harrow** 10/10. (S2)
2.00 **Copper** 7/13. (S2)
2.50 **to 4.00** AM **Motive**

+1 hour 232 191

Syfy

152 152 138 137 346 361

6.00 AM FILM **The Adventures of Aladdin** Fantasy with Adam Hollick. (2019, PG, 90min) ★★
8.00 **Teleshopping**
11.00 **Project Blue Book**
12.00 NOON **Project Blue Book**
1.00 PM **Project Blue Book** (S2)
4.00 FILM **My Pet Dinosaur** Adventure with Jordan Dulieu. (2017, PG, 98min) ★★
6.00 FILM **The Librarian: Quest for the Spear** Fantasy adventure starring Noah Wyle and Sonya Walger. (2004, PG, 90min) ★★★

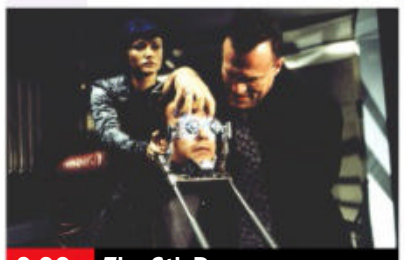
9.00 The 6th Day

FILM **The Librarian: Quest for the Spear** (film started at 6.00pm)
SEX ●●● VIOLENCE ●●● LANG ●●●
8.00 **Wynonna Earp** *Back on the Road:* 1/12. Wynonna looks for a way into the Garden before her sister gets trapped. (S4)
9.00 FILM **The 6th Day** Sci-fi thriller starring Arnold Schwarzenegger. A charter pilot is cloned by a sinister corporation as part of an attempt to cover up an assassination. With Michael Rapaport. (2000, 15, 124min) ★★★
SEX ●●● VIOLENCE ●●● LANG ●●●
11.30 FILM **Meteor Moon** Sci-fi adventure. (2020, 80min) ★★
1.20 AM FILM **Mythica: The Necromancer** Adventure. (2015, PG, 120min) ★★
3.20 **Future Man** 1/13. (S1)
4.00 **to 6.00** AM FILM **Adventures of Aladdin** As 6.00am.

+1 hour 252 229

W

109/110 109/110 125 211 311 383

6.10 AM **The Bill**
11.00 **Tipping Point**
12.00 NOON **Tipping Point**
1.00 PM **Tipping Point**
4.00 **Inside the Ambulance at Christmas** Laura and Anna are called to a man who has fallen off a roof. **5.00** Heavy snow in the West Midlands causes problems for the crews.
6.00 **Outnumbered** Ben takes his talent for lying to a new level. **6.40** Pete worries he might be out of a job.

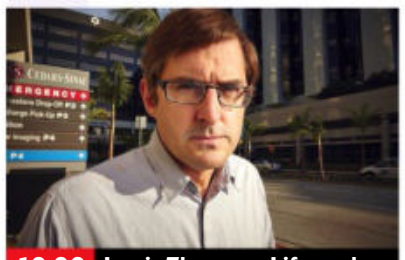
10.00 Louis Theroux: Life and...

7.20 **Outnumbered** Karen packs her bags as preparations get under way for the dinner party.
8.00 **Gavin & Stacey** The Shipmans drive to Wales for the wedding fayre. **8.40** The bride-to-be goes on a hen party, while Gavin embarks on two stag nights. **9.20** The day of the wedding arrives and Bryn is still behaving oddly.
10.00 **Louis Theroux: Life and Death in LA** 2/3. Louis visits the Cedars-Sinai Medical Centre in West Hollywood.
11.00 **999 Rescue Squad**
12.00 M'T **The Shift: Women on the Force** PC Ellie Cooke is battling to become the first female member of the off-road bike team.
1.00 **to 3.00** AM **Renovate My Home: Leave It to Bryan**

+1 hour 209/210 190

Sky Comedy

113/114 113/114 122 121 345 360

8.00 AM **Parks and Recreation**
10.30 **30 Rock** 3-7/21. (S1)
1.00 PM **Sex and the City** (S1&2)
4.00 **Will & Grace** 14/24. Will's boss invites him to dinner. **4.30** 15/24. A client asks Grace to design his restaurant. **5.00** 16/24. Grace falls for a greetings-card writer. **5.30** 17/24. Will joins Grace on her first date with Nick. **6.00** 18/24. Will agrees to fire Karen's pastry chef. **6.30** 19/24. Will and Jack plan to buy a holiday home. (S7)

8.00 Will & Grace

7.00 **Will & Grace** 20/24. Guest stars Sharon Stone. **7.30** 21/24. Grace asks Karen to come to her father's birthday party.
8.00 **Will & Grace** 22/24. Grace decides to reevaluate her life. **8.30** 23/24. Will tries his hand at writing. (S7)
9.00 **Wellington Paranormal** *Cop Circles:* 2/6. (S1)
9.30 **Whitmer Thomas: The Golden One** The comedian and actor combines stand-up with original songs in this musical comedy special.
10.35 **The Tonight Show Starring Jimmy Fallon**
11.35 **Work in Progress** 5/8. Abby and Campbell's friendship is brought into focus. **12.10** AM 6/8. Part one of two. Edward and Carol Lynn get married, and Abby violates Chris's one request. (S1)
12.45 **Girls** (S3&4)
2.30 **to 5.00** AM **Everybody Hates Chris**

FOX

124 124 821 157 199 349 364

8.00 AM **Bull** 23/23. (S1)
9.00 **The Mentalist** (S6)
11.00 **Bones** 4/12. (S12)
12.00 NOON **Bones** 5/12. (S12)
1.00 PM **Bones** 6&7/12. (S12)
3.00 **NCIS** 10/24. A near-fatal altercation leaves a senator's son in critical condition. **4.00** 11/24. Torres and Bishop go undercover. **5.00** 12/24. A Navy Lieutenant JAG lawyer is found dead. **6.00** 13/24. McGee and Torres visit a student who witnessed a hit-and-run. (S15)

7.00 NCIS: New Orleans

7.00 **NCIS: New Orleans** *The Terminator Conundrum:* 2/20. The team investigate the crash of a private plane. (S6)
8.00 **The Grinder** 3/22. Dean is determined to prove his brother wrong. **8.30** 4/22. Stewart and Deb have suspicions. (S1)
9.00 **Gang Related** *Pilot:* 1/13. Detective Ryan Lopez teams up with Cassius Green when his partner is murdered. (S1)
10.00 **Family Guy** 14/20. Mayor West raises the drinking age to 50. **10.30** 15/20. Peter creates a man cave. (S14)
11.00 **Family Guy** 16/20. Joe takes revenge on Brian. **11.30** 17/20. Lois gets a job as a postal worker. (S14)
12.00 M'T **Family Guy** (S14)
1.00 AM **Family Guy** (S16)
2.30 **American Dad!** (S2)
4.00 **to 5.00** AM **Bull**

+1 hour 224 158

Saturday

7 PM
8 PM
9 PM
10 PM

Sony Channel

157 189 49 142

6.00 AM **Sony Movie News**
6.10 **Hart to Hart: Hart to Hart Returns** Mystery.
8.00 **Hart to Hart** (S3)
3.00 PM **Charlie's Angels**
5.00 **T.J. Hooker** 14/22. (S2)
6.00 **Starsky & Hutch** *Nightmare:* 11/25. The duo investigate a rape. **7.00** *Bloodbath:* 14/25. Dave is taken hostage. **8.00** *Murder on Stage 17:* 24/25. The duo pose as stuntmen to trap a down-and-out former screen star. (S2)
9.00 **Classic Who Wants to Be a Millionaire?**
12.00 M'T **Classic Who Wants to Be a Millionaire?**
1.00 AM **Randall and Hopkirk (Deceased)**
2.00 **The Persuaders!** (S1)
3.00 **Due South** 14/18. (S2)
3.45 **Starsky & Hutch** (S2)
4.30 **Charlie's Angels** (S1)
5.15 **to 6.00** AM **Crazy Like a Fox**

+1 hour 257 220 143

Sky Arts

122 122 123 156 11 147 363

6.00 AM **Short Rides with John Adams**
7.00 **Hamilton: One Shot to Broadway**
8.30 **Tales of the Unexpected**
11.00 **Discovering**
2.00 PM **Celebrity Portrait Artist of the Year**
3.00 **The Eighties**
4.00 **Making of Marc Bolan**
5.00 **Freddie Mercury: The Tribute Concert**
7.00 **Guy Garvey: From the Vaults**
8.00 **The Great Songwriters**
9.00 NEW **Mavericks – The Legendary Promoters of Rock**
11.00 **Pink Floyd: PULSE – The Dark Side of the Moon Live**
12.20 AM **Roger Waters: Us + Them**
2.50 **Pink Floyd: The Story of Wish You Were Here** Documentary.
4.05 **Guitar Star 2016**
5.00 **to 6.00** AM **Classic Albums**

4seven

137 143 203 48 127

9.00 AM **Jamie: Keep Cooking Family Favourites**
9.30 **Four in a Bed**
12.00 NOON **Escape to the Chateau: DIY**
3.00 PM **A Place in the Sun**
8.00 **Escape to the Chateau** Dick and Angel Strawbridge attempt to renovate the orangery.
9.00 **24 Hours in Police Custody** An officer deals with an attack on a man who came to see her the day before.
10.00 **Naked Attraction** A wrestler and a bi-curious graphic designer take their pick of six potential partners.
11.05 **Snackmasters: Wagon Wheel**
12.10 AM **Gogglebox**
2.20 **8 Out of 10 Cats Does Countdown**
3.20 **The Dog House**
4.20 **to 4.50** AM **Jamie: Keep Cooking Family Favourites**

5USA

141 141 153 21 129

9.00 AM **Murder, She Wrote**
1.00 PM **Murder, She Wrote**
7.00 **Murder, She Wrote** *Deadly Misunderstanding:* Jessica is injured in an accident. Guest stars David McCallum. **8.00** *See You in Court, Baby:* A lawyer is killed. **9.00** *Hannigan's Wake:* Jessica tries to finish a dead journalist's book.
10.00 **Law & Order: Special Victims Unit** *Guardian:* 21/24. A man claims his sister was gang raped. **11.00** *Mama:* 22/24. An Alzheimer's patient claims to have been raped. (S19)
11.55 **Law & Order: Criminal Intent** *Shrink-Wrapped:* 15/21. (S3)
12.55 AM **Law & Order: Special Victims Unit**
1.55 **Grimm** 9&10/22. (S3)
3.35 **to 4.00** AM **Criminals: Caught on Camera**

+1 hour 241 185 130

5STAR

128 151 31 131

8.00 AM **Entertainment News**
8.05 **Criminals: Caught on...**
8.30 **Rich Kids Go Skint**
9.25 **Nightmare Neighbour...**
10.25 FILM **Batteries Not Included** Sci-fi. (1987, PG, 105min) ★★★★
12.35 PM FILM **Stand by Me** Nostalgic drama. (1986, 15, 89min) ★★★★★
2.20 FILM **Me Before You** Drama. (2016, 12) ★★★
4.35 FILM **Steel Magnolias** Comedy drama. (1989, PG, 115min) ★★★★
7.00 FILM **Made of Honor** Comedy. (2008, 12) ★★
9.00 **Dirty John** New episode 2/8. (S1)
10.00 FILM **Rain Man** Drama. (1988, 15) ★★★★★
12.50 AM FILM **Body of Evidence** Erotic thriller. (1992, 18, 100min) ★
2.55 **Bargain Brits on Benefits** Documentary.
3.55 **to 4.00** AM **Entertainment News**

+1 hour 228 186 141

Drama

143 130 20 158

7.10 AM **Where the Heart Is**
11.00 **Sharpe**
1.00 PM **Auf Wiedersehen, Pet** Double bill. (S3)
3.00 **Birds of a Feather**
4.00 **The Green Green Grass**
6.00 **The Brokenwood Mysteries** *The Dark Angel:* A couple stumble upon a body at an abandoned mental health facility.
8.00 **Father Brown** *The Judgement of Man:* The priest becomes embroiled in an audacious art heist masterminded by his adversary Flambeau.
9.00 **WPC 56** *Requiem:* The team members decide where their loyalties lie.
10.00 **Taggart** *Angel Eyes:* A killer targets Glasgow's gay community.
12.45 AM **Bramwell**
3.00 **to 4.00** AM **The Last Post**

+1 hour 243 226 73

SKY HD SD VIRGIN HD FREEVIEW HD FREESAT HD BT HD

CBS Drama

147 197 67 134

9.00 AM **Walker, Texas Ranger** Five episodes.
2.00 PM **Medical Detectives**
4.00 **Judge Judy**
9.00 **Psychic Private Eyes** Psychics reopen and investigate cases of mysterious deaths and disappearances.
10.00 **Medium** *In Sickness and Adultery:* 5/16. Allison has a dream in which the location of a murder weapon is revealed. **11.00** *Coming Soon:* 6/16. Allison has a dream about a man abducting Ariel. **12.00** M'T *Jump Start:* 7/16. Defence lawyer Larry Watt is implicated in a girl's death. **1.00** AM *Lucky:* 8/16. Allison has a vision of her stepbrother's death. **2.00** *Coded:* 9/16. Ariel seems to have inherited Allison's gift.
3.00 **to 6.00** AM **Judge Judy**

CBS Justice

148 192 40 137

8.30 AM **The Key of David**
9.00 **Diagnosis Murder**
12.00 NOON **Scorpion** (S3)
2.00 PM **NCIS** (S10)
7.00 **Scorpion** *Don't Burst My Bubble:* 18/25. Happy's friend Ada is left in danger when a severe storm hits. **8.00** *Monkey See, Monkey Poo:* 19/25. The team search for a unique monkey that could help cure a virus. (S3)
9.00 **NCIS** *The Spider and the Fly:* 1/24. The team track down a drug kingpin. **10.00** *Worst Nightmare:* 2/24. The team try to locate a kidnapped girl. **11.00** *Short Fuse:* 3/24. A robber is killed. (S8)
12.00 M'T **NCIS** 4&5/24. (S8)
2.00 AM **Scorpion** (S3)
3.50 **Medium** 15/22. (S2)
4.35 **JAG** 7/25. (S5)
5.20 **to 6.00** AM **Bondi Rescue**

Challenge

160 164 47 146

7.00 AM **The Chase**
9.00 **Wheel of Fortune**
11.30 **Family Fortunes**
1.00 PM **Family Fortunes**
2.00 **Bruce's Price Is Right** Double bill of the big-prize game show with Bruce Forsyth.
3.00 **Strike It Lucky** Four editions of the popular game show hosted by Michael Barrymore.
5.00 **The Chase** Four editions of the quiz show hosted by Bradley Walsh.
9.00 **The Chase Celebrity Special** Joe Pasquale, Janet Street-Porter, Mark Durden-Smith and Austin Healey pit their wits against The Chaser in the hope of winning a cash prize for charity.
10.00 **The Chase** General knowledge quiz show hosted by Bradley Walsh.
11.00 **Bullseye** Ten editions of the darts-based quiz.
4.00 **to 6.00** AM **The Chase**

Comedy Central Extra

127 182 308

6.00 AM **Friends** (S2)
7.00 **Teleshopping**
9.00 **Everybody Loves Raymond** (S3)
1.00 PM **Everybody Loves Raymond** (S3)
7.00 **Friends** Ten episodes of the sitcom, including at: **8.30** 18/24. Monica is upstaged by Ross. **9.00** 19/24. Joey is interviewed by a TV magazine. **9.30** 20/24. Rachel's mother plans to move in. **10.00** 21/24. A bad review upsets Monica. **10.30** 22/24. Phoebe and Monica bet on when Rachel's baby will arrive. **11.00** 23/24. Part one of two. Rachel goes into labour. **11.30** 24/24. Part two of two. Rachel finally gives birth. (S8)
12.00 M'T **Naughty Toddlers Caught On Camera**
4.30 **to 6.00** AM **The King of Queens**

Sky Documentaries

114/115 814 277 353 368

6.00 AM **Discovering: Robert Taylor**
7.00 **Discovering: Montgomery Clift**
8.00 **Discovering: Warren Beatty**
9.00 **Too Young to Die**
1.15 PM **PL Legends**
1.50 **Forbidden Games: The Justin Fashanu Story**
3.35 **Bright Lights: Starring Carrie Fisher and Debbie Reynolds**
5.20 **The Donut King** The story of a Cambodian refugee-turned-millionaire donut tycoon.
7.15 **I Am Jackie O** Profile of Jackie Kennedy Onassis.
9.00 **Hitsville: The Making of Motown** The history and origins of Motown.
11.05 **The Go-Go's** The history of the American band.
1.00 AM **Siempre, Luis**
2.45 **My Icon: Ebony Rainford-Brent**
3.00 **to 6.00** AM **Richard E Grant's Hotel Secrets**

Sky Nature

130 130 893 279 335 372

6.00 AM **Baby Animals**
7.00 **Living Volcanoes**
8.00 **Guardians of the Wild**
1.00 PM **New Kids in the Wild** As 10.00pm.
2.00 **Borneo: Earth's Ancient Eden**
3.00 **Living Beach**
8.00 **Deadly Australians** The unexpected clashes between predators and their prey.
9.00 **Carpathian Predators** The creatures of the Carpathian Mountains.
10.00 **New Kids in the Wild** Baby lion-tailed macaque Ravi faces life in a shrinking habitat.
11.00 **Great Parks of Africa** The Chobe National Park.
12.00 M'T **Zambia Untamed**
1.00 AM **Big Beasts: Last of the Giants**
2.00 **Dawn to Dusk**
3.00 **Carpathian Predators**
4.00 **Living Beach**
5.00 **to 6.00** AM **Baby Animals**

E!

151 151 834 140 139

7.00 AM **Keeping Up with the Kardashians**
10.00 **News: Daily Pop** New edition
11.00 **Botched** Double bill.
1.00 PM **Botched** Triple bill.
4.00 **Keeping Up with the Kardashians**
5.00 **Total Bellas** Nicole deals with commitment issues. **6.00** Nicole and Brie's dream hits a bump. **7.00** Brie pushes a reluctant Nicole to resolve tensions with the rest of the family. **8.00** The family head to Flagstaff, Arizona, for an eventful 'babymoon'. **9.00** Brie and Nicole disagree with their mother over plans for the baby shower.
10.00 **Keeping Up with the Kardashians**
2.00 **Teleshopping**
3.00 **Revenge Body with Khloe Kardashian**
4.00 **to 5.00** AM **Total Divas**

Food Network

140 285 42 148

6.00 AM **Diners, Drive-Ins and Dives** Four editions.
8.00 **The Pioneer Woman**
10.00 **Kids Baking Championship** New edition
11.00 **Farmhouse Rules**
12.00 NOON **Man v Food**
1.30 PM **Duff Takes The Cake** New edition
2.00 **Gino D'Acampo: An Italian Returns to Mexico** Double bill.
3.00 **River Cottage Spring**
5.00 **The Hairy Bikers' Bakeation** Double bill.
7.00 **The Fabulous Baker Brothers** The brothers head to Exmouth to create some iconic dishes for a local cafe.
8.00 **Man V Food: Hall of Fame** Four editions.
10.00 **Man v Food with Casey Webb** Four editions.
12.00 M'T **to 3.00** AM **Diners, Drive-Ins and Dives**

+1 hour 240 149

DMAX

172 171 38 150

6.00 AM **American Pickers**
3.00 PM **Wheeler Dealers**
6.00 **Hand Built Hot Rods**
7.00 **Vintage Voltage** A Land Rover Defender.
8.00 **Junkyard Empire** Andy Cohen's business strategy offers no room for sentimentality.
9.00 **Body Invaders** Stories of athletes who have had near-fatal experiences.
10.00 **Monsters Inside Me** A child's leg swells due to deadly parasite.
11.00 **Expedition Bigfoot**
12.00 M'T **In Search of Monsters** Documentary.
1.00 AM **Ed Stafford: Left for Dead**
2.00 **Deadly Islands**
3.00 **Bear Grylls: Born Survivor**
3.50 **Tanked**
4.40 **Barnwood Builders**
5.30 **to 6.00** AM **Salvage Dawgs**

+1 hour 272 214 151

Paramount Network

150 187 150 32 132

9.00 AM **The Gadget Show**
10.00 **WWE – SmackDown Highlights**
11.00 **Entertainment News**
11.10 **Criminals: Caught on Camera**
11.40 **Police Interceptors**
1.40 PM **FILM Star Trek: Nemesis** Adventure with Patrick Stewart. (2002, 12, 116min) ★★★
3.50 **FILM The Perfect Storm** Fact-based action drama. (2000, 12, 129min) ★★★★
6.25 **FILM K-19: The Widowmaker** Thriller with Harrison Ford and Liam Neeson. (2002, 12, 138min) ★★★
9.00 **FILM Blade** Action adventure chiller starring Wesley Snipes. (1998, 18, 121min) ★★★
11.20 **FILM Drive Angry** Supernatural thriller starring Nicolas Cage. (2011, 18, 104min) ★★★
1.25 **to 5.00** AM **The A-Team**

Sky Crime

121 121 819 136 135 347 362

6.00 AM **Road Wars**
7.00 **Highway Patrol**
11.00 **Road Wars**
12.00 NOON **Brit Cops: Rapid Response**
3.00 PM **In Defense Of**
4.00 **How I Caught the Killer** How CCTV was used to find a killer.
5.00 **Britain's Most Evil Killers** Stephen Farrow.
6.00 **Killer in My Village**
8.00 **Britain's Most Evil Killers** Welsh serial killer John Cooper.
9.00 **World's Most Evil Killers** A profile of serial killer Cesar Barone, who murdered four women in the early 1990s.
10.00 **A Wilderness of Error**
1.00 AM **Britain's Most Evil Killers** Triple bill.
4.00 **Brit Cops: Rapid Response**
5.00 **to 6.00** AM **Motorway Patrol**

+1 hour 221 207

CBS Reality

146 148 66 135

9.00 AM **Judge Judy**
1.00 PM **Judge Judy**
5.00 **48 Hours**
7.00 **Medical Detectives** A 11-year-old girl's body is discovered 10 days after she disappeared. **7.30** A case in which an assailant used an axe to kill a man and critically injure his wife.
8.00 **New Scotland Yard Files** When Geeta Aulakh was fatally attacked on the way to pick up her children, detectives tried to find a motive. The case took a new direction after an informant came forward.
9.00 **It Takes a Killer** Six editions of the series looking at murder cases from recent years.
12.00 M'T **It Takes a Killer**
2.00 AM **Evil Twins**
3.00 **Unsolved Mysteries**
5.10 **to 6.00** AM **Airline**

+1 hour 246 201 136

Really

142 128 17 160

6.00 AM **Homes Under the Hammer** Property show.
7.00 **Teleshopping**
8.00 **Helicopter ER**
12.00 NOON **Animal Cops Phoenix** Triple bill.
3.00 PM **The Yorkshire Auction House**
4.00 **Helicopter ER**
9.00 **Unexplained: Caught on Camera** New edition A man claims to have extraordinary powers to summon spirits.
10.00 **Help! My House Is Haunted** Paranormal investigators explore a suburban home in Hull.
11.00 **Ghost Adventures** Zak Bagans and the crew investigate the Joshua Tree Inn in California.
12.00 M'T **Portals to Hell** A mansion in Denver said to be beset by ghosts.
1.00 AM **Kindred Spirits**
2.00 **Teleshopping**
4.00 **to 6.00** AM **Helicopter ER**

Blaze

164 216 63 162

6.00 AM **The Curse of Civil War Gold**
6.55 **Alaska: Mysteries Unsolved** The legendary Iliamna Lake Monster.
7.55 **Forged in Fire**
8.55 **The Liquidator: Cash King** Double bill.
9.50 **Storage Wars**
11.50 **Counting Cars**
1.15 PM **Pawn Stars**
6.00 **Storage Wars**
8.00 **Ancient X Files**
9.00 **American Ripper in London** The investigation picks up the trail of a fleeing Holmes and a long-lost crime scene.
10.00 **The UnXplained with William Shatner**
11.00 **Alien Autopsy: The Search For Answers**
12.00 M'T **Alaska: Mysteries Unsolved**
1.00 AM **Paranormal: Caught on Camera**
3.00 **Counting Cars**
3.25 **to 6.00** AM **Storage Wars**

TLC

133 133 827 167 323 377

6.00 AM **Say Yes... Atlanta**
10.00 **Say Yes to the Dress**
12.00 NOON **Say Yes to the Dress: Lancashire**
1.00 PM **Curvy Brides Boutique** Double bill.
3.00 **Dr Pimple Popper**
5.00 **Say Yes... UK**
6.00 **Say Yes... Bridesmaids**
7.00 **Say Yes to the Dress: The Big Day Updated**
8.00 **Unpolished** Jen and Lexi have a fall out.
9.00 **My Big Fat Fabulous Life** A look back at the most memorable and traumatic moments of the past year.
10.00 **Embarrassing Fat Bodies** Medical advice.
11.00 **Say Yes... Atlanta**
12.00 M'T **Unpolished**
1.00 AM **My Big Fat...**
2.00 **Embarrassing Fat...**
3.00 **Say Yes... Atlanta**
5.00 **to 6.00** AM **Say Yes to the Dress**

+1 hour 233 172

5SELECT

153 152 55 133

9.00 AM **The Dog Rescuers with Alan Davies**
2.00 PM **The Highland Vet** Six editions, including at: **6.00** A collie receives a course of acupuncture. **7.00** David is called out to a farm where a cow is in labour.
8.00 **Our Yorkshire Farm: Five Years with the Owen Family** Exploring how the Owen children have grown over the past five years.
9.30 **Jane McDonald: Cruising Europe's Great Rivers** Highlights of the singer's trips around the continent's inland waterways.
11.30 **Holidaying with Jane McDonald & Friends**
12.25 AM **The Dog Rescuers with Alan Davies**
3.25 **Criminals: Caught on Camera**
3.50 **to 4.00** AM **Entertainment News**

Quest

144 144 831 169 12 114 172

6.00 AM **Mega Shippers**
7.00 **Mighty Trains**
8.00 **Wheeler Dealers**
3.00 PM **Cruise Ship Disaster: Inside the Concordia**
4.00 **Curse of the Bermuda Triangle**
5.00 **Outback Opal Hunters**
6.00 **Wheeler Dealers**
7.00 **Salvage Hunters: The Restorers** Alex restores a huge clock.
8.00 **Salvage Hunters**
9.00 **EFL on Quest** New edition Recent action.
11.00 **Curse of the Bermuda Triangle**
12.00 M'T **Jeremy Wade's Dark Waters**
1.00 AM **Codes and Conspiracies**
2.00 **American Chopper**
3.00 **Salvage Hunters: The Restorers**
4.00 **Mighty Ships**
5.00 **to 6.00** AM **How It's Made**

+1 hour 244 213 69 168

Quest Red

149 170 39 169

6.00 AM **Say Yes to the Dress: UK** Double bill.
7.00 **Animal Cops Houston**
9.00 **My 600lb Life**
12.00 NOON **Hoarding: Buried Alive**
1.00 PM **Long Lost Family US**
2.00 **Say Yes to the Dress: Atlanta** Four editions.
6.00 **Long Island Medium**
8.00 **Disappeared**
9.00 **Dead North: Catching a Killer** 1&2/2. The investigation into Chris Regan's disappearance.
11.00 **Bad Henry: Serial Strangler** 2/2. The story of US serial killer 'Bad' Henry Louis Wallace.
12.00 M'T **Forensic Detectives**
1.00 AM **Murder on CCTV**
2.00 **Murder Comes to Town**
3.00 **FBI Files**
3.50 **Animal Cops Phoenix**
4.40 **Bondi Vet**
5.30 **to 6.00** AM **Say Yes to the Dress: Bridesmaids**

+1 hour 249 70 170

★★★★★ Excellent ★★★★ Very Good ★★★ Good ★★ Average ★ Poor

Discovery

125 125 822 250 322/350 365/376

6.00 AM **Fast N' Loud**
12.00 NOON **Undercover Billionaire** Grant launches two million dollar business ideas.
1.00 PM Elaine has a setback when an investor pulls out.
2.00 Monique's rent money rides on rebranding a business.
4.00 Grant seeks redemption when a major deal implodes.
6.00 **Gold Rush: Dave Turin's Lost Mine** Jason takes a huge gamble by opening a new cut, but the team are overwhelmed by mishaps.

8.00 Blowing Up History...

7.00 **Richard Hammond's Big** Richard takes flight aboard the US Air Force's biggest cargo plane, the *C-5M Super Galaxy*.
8.00 **Blowing Up History: Seven Wonders** New edition Experts investigate new evidence that offers a unique glimpse at the Silk Road. They look at a recently discovered golden camel and a lost mega tomb.
10.00 **Mission Declassified** Christof Putzel seeks new clues about the fate of outlaws Butch Cassidy and the Sundance Kid.
11.00 **Lost Beasts of the Ice Age** Phil Torres and Dr Tori Herridge go on a journey to Siberia for an Ice Age dig, unearthing animals buried for thousands of years.
1.00 AM **Gold Divers**
5.30 **to 6.00** AM **How Do They Do It?**

+1 hour 225 258

Animal Planet

162 251 325 378

6.00 AM **Hanging with the Hendersons** Double bill.
8.00 **The Zoo** Double bill.
10.00 **Dr Jeff: Rocky Mountain Vet**
12.00 NOON **Saved By the Barn**
3.00 PM **Vet Gone Wild** Asian elephants in need of medical attention in Thailand.
4.00 Rescuing fur seals caught in fishing lines.
5.00 Dr Chris Brown performs surgery on a trio of lionesses.
6.00 **Crikey! It's the Irwins** New edition Terri deals with a python with an unusual lump.

7.00 The Zoo: San Diego

7.00 **The Zoo: San Diego** New edition After taking over the former red river hog habitat, a gazelle gives the team a big surprise.
8.00 **Air Jaws: The Hunted** Tracking down the killer of five great white sharks that washed up dead on South African beaches
9.00 **Air Jaws Strikes Back** Shark experts return to Plettenberg in South Africa to study battles between sharks and seals.
10.00 **Air Jaws: Back from the Dead** Great whites, known as 'Air Jaws', vanish from their hunting grounds in South Africa.
11.00 **Lone Star Law** The work of the Texas Game Wardens.
12.00 M'T **Lone Star Law**
1.00 AM **Homestead Rescue: Home Sweet Homestead**
2.00 **Animal Cops San Francisco**
3.00 **The Zoo**
4.40 **How Do Animals Do That**
5.10 **to 6.00** AM **Tanked**

+1 hour 262 259

Nat Geographic

129 129 266 268 317/352 367/373

8.00 AM **Lost Treasures of Egypt**
10.00 **Time Scanners**
11.00 **Lost Cities with Albert Lin**
12.00 NOON **Kingdom of the Mummies** Documentary.
1.00 PM **Secrets of Tutankhamun's Treasures**
2.00 **Ancient X Files**
3.00 **Drain the Oceans**
4.00 **Air Crash Investigation** The plane crash that killed John F Kennedy Jr and his wife.
5.00 A commercial flight's crash at Cork Airport in 2011.
6.00 **Two Million Year Old Boy**

7.00 Lost on Everest

7.00 **Lost on Everest** A team of climbers search for the body of Andrew Irvine, who disappeared on Mount Everest in 1924.
8.00 **Russia's Toughest Prisons** Offering a never-before seen look inside three high security Russian prisons.
9.00 **Seconds from Disaster** An investigation into what caused NASA's space shuttle *Columbia* to completely disintegrate.
10.00 **Seconds from Disaster** Examining the terrorist attacks of September 11, 2001, featuring testimony from air traffic control.
11.00 **America's Hardest Prisons** A violent gang member serving time with her aunt.
12.00 M'T **Drugs Inc** An examination of the trade in ketamine.
1.00 AM **Drugs Inc: Best Of**
2.00 **Banged Up Abroad**
4.00 **to 5.00** AM **Air Crash Investigation**

+1 hour 229 267

Sky History

123 130 825 270 354 369

6.00 AM **River Hunters**
7.00 **Storage Wars**
12.00 NOON **Egypt's Unexplained Files** Belief and superstition.
1.00 PM Ancient Egypt's revolutionary breakthroughs.
2.00 Science shines a light on the dark side of Ancient Egypt.
3.00 Ancient Egypt's icons.
4.00 Health and wealth.
5.00 Whether volcanoes toppled an ancient dynasty.
6.00 **Shipwrecks: When History Resurfaces** The tragic story of the *Empress of Ireland*.

9.00 Baghdad Diary

7.00 **Race to Victory** The tensions at the heart of the Allied war effort, as the powers weigh up the moral ambiguity.
8.00 **Race to Victory** How a meeting in Tehran sought the unity needed for the Allies win World War Two.
9.00 **Baghdad Diary** Documentary taking a look at the Iraq War and its aftermath from two different perspectives – an Iraqi man and his family in Baghdad and an American TV cameraman with the US Army.
11.00 **Assembly Required** The makers build a do-it-all landscaping machine. First, however, there is another challenge to build an effective shock-absorbing food tray.
12.00 M'T **Race to Victory**
2.00 **to 6.00** AM **Egypt's Unexplained Files**

+1 hour 223 271

Yesterday

155 129 26 159

6.00 AM **World's Greatest Palaces**
8.00 **Secret Nazi Bases**
11.00 **Earth's Natural Wonders** Six editions of the documentary.
5.00 PM **Great Continental Railway Journeys** Michael Portillo travels through Holland and Belgium and ends his journey in France's Forest of Compiegne.
6.00 **Great British Railway Journeys** Middlesbrough to Hexham, Northumberland.
6.30 Michael Portillo travels from Newcastle to Lindisfarne.

6.00 Great British Railway...

7.00 **Great British Railway Journeys** Pembroke Dock to Swansea.
7.30 Michael visits a traditional cider house.
8.00 **Great British Railway Journeys** Michael visits Big Pit coal mine.
8.30 Oxford University's Bodleian library.
9.00 **Porridge** The inmates take advantage of the relaxed atmosphere.
9.40 Fletcher's bid to find peace and quiet seems destined to fail.
10.20 Fletch is entrusted with a treasure map while sharing a ward with Blanco in the prison hospital.
11.00 **Sings the Beatles** A look back through the BBC's archives at memorable covers of classic Beatles songs.
12.00 M'T **Fleetwood Mac – Don't Stop** Documentary looking back over the band's career.
1.00 **to 3.00** AM **The Railway: First Great Western**

+1 hour 255 200 74

Saturday

7 PM

8 PM

9 PM

10 PM

Disc. History

177 257

6.00 AM **Combat Dealers**
7.00 **Mighty Ships**
8.00 **Expedition Unknown**
9.00 **Expedition Unknown: Hunt for Extraterrestrials**
10.00 **Rob Riggle: Global Investigator**
1.00 PM **Mysteries at the Museum** Four editions.
5.00 **Expedition Unknown**
6.00 **Mysteries at the Museum** A replica plane.
7.00 **Combat Dealers** A rare German Panzer 1 tank.
8.00 **Curse of the Bermuda Triangle** The mysteries of the Bermuda Triangle.
9.00 Investigating the lost city of Atlantis.
10.00 A sea monster in the Bermuda Triangle.
11.00 **Expedition X**
1.00 AM **Rob Riggle: Global Investigator**
4.00 **to 6.00** AM **Mysteries at the Museum**

+1 hour 277 261

Eden

166 245 247 315 389

9.00 AM **The Zoo**
11.00 **Florida: America's Animal Paradise**
12.00 NOON **Wonders of the Monsoon** Triple bill.
3.00 PM **India's New Worlds**
5.00 **Florida: America's Animal Paradise**
6.00 **Wonders of the Monsoon** Triple bill.
9.00 **The Zoo** Four editions of the series, including at:
10.30 Helen awaits the arrival of a baby white capped mangabey.
11.00 **Florida: America's Animal Paradise** Dangers facing the wildlife of the US state.
12.00 M'T **The Zoo**
1.00 AM **Florida: America's Animal Paradise**
2.00 **Wonders of the Monsoon** Triple bill.
4.35 **India's New Worlds**
5.35 **to 6.00** AM **Jungle Planet**

+1 hour 266 246

WILD

165 165 839 264 265 318 374

8.00 AM **Monster Fish**
11.00 **Monster Fish of the Amazon** Endangered South American fish.
12.00 NOON **Monster Croc Wrangler** Double bill
1.00 PM **Africa's Hunters**
4.00 **Africa's Deadliest**
6.00 **Animal Fight Club**
8.00 **Monster Fish** The experts hunt for the snakehead fish.
9.00 Fishermen search for the tarpon fish, which can weigh 300lb.
10.00 **Snakes in the City: Simon Goes Wild** Simon Keys rescues some dangerous snakes in South Africa.
11.00 **Snakes in the City**
12.00 M'T **The Lakeshore Killers** Documentary following three male lions growing to maturity.
1.00 AM **Hostile Planet: Africa** Documentary.
2.00 **to 5.00** AM **Monster Fish**

Sky History 2

163 163 894 272

8.00 AM **Architects of Darkness** The story of Hermann Goering.
9.00 **Secret Superpower Aircraft** An observational mission in Russia.
10.00 **In Search Of**
12.00 NOON **The Lost Evidence** Double bill.
2.00 PM **Cities of the Underworld** Double bill.
4.00 **Ancient Mysteries**
6.00 **Ancient Superstructures**
7.00 **WW2 Price of Empire**
8.00 **Rome: Rise and Fall of an Empire** A battle in Teutoburg Forest in 9AD.
9.00 Claudius's conquest of Britain.
10.00 The rule of Trajan.
11.00 **Britain's War of Thrones: The Hundred Years War, with Dan Jones** Documentary.
12.00 M'T **WW2 Price of Empire** Blitzkrieg tactics.
1.00 AM **Cities of the Underworld** Double bill.
3.00 **to 5.00** AM **In Search Of**

PBS America

174 273 84 155

8.00 AM **Britain's Greatest Generation**
1.00 PM **Britain's Greatest Generation**
6.10 **The Amish** A look at contemporary Amish faith and life, examining how such a closed and communal culture has thrived within one of the most open, individualistic societies on Earth.
8.40 **Tiananmen: The People Versus the Party** 1&2/2. Recalling the events of June 1989, when a violent and bloody pro-democracy demonstration ended, leaving thousands dead, and laying the foundation for China's future.
11.00 **The Amish** As 6.10pm.
1.25 AM **Tiananmen: The People Versus the Party** Double bill.
3.35 **to 4.00** AM **Beautiful Serengeti**

+1 hour 87

CI

156 156 835 209

6.00 AM **On the Case with Paula Zahn**
8.00 **Killer in Plain Sight**
12.00 NOON **A Killer's Mistake** Four editions.
4.00 PM **Murder for Hire**
7.00 **The Real Murders of Orange County**
8.00 **Crimes That Shook Britain** The tragic case of police officers Nicola Hughes and Fiona Bone.
9.00 **When Missing Turns to Murder** The tragic story of 11-year-old Wesley Neailey, who was kidnapped and murdered in Newcastle in 1998.
10.00 **Exhumed** A mail-order bride disappears.
11.00 **I Survived a Crime**
12.00 M'T **Court Cam**
1.00 AM **999: Killer on the Line** Robin Garbutt.
2.00 **I Lived with a Killer**
5.00 **to 6.00** AM **Crimes That Shook Britain**

+1 hour 256 222

SKY HD SD | VIRGIN HD | FREEVIEW HD | FREESAT HD | BT HD

SATURDAY Films

SAVE OVER £50
SUBSCRIPTION OFFER: 6 ISSUES FOR £1*
To Subscribe to TV&Satellite Week visit tvandsatsubs.com/save21
Or call 0330 333 1113 & quote code: 27BD *Terms & conditions: magazinesdirect.com/terms.

Saturday

Sky Cinema Premiere

301 301 842 401 501 515

6.20 AM **When Jeff Tried to Save the World** As 12.45am.
8.00 **The Snow Queen: Mirrorlands**
9.35 **PREMIERE A Violent Separation** As 7.05pm.
11.30 **Promising Young Woman**
1.30 PM **Minor Premise** (2020)
3.15 **Braking for Whales** (2019) ★
5.00 **Angel Has Fallen** (2019) ★★★
7.05 **PREMIERE A Violent Separation** Crime thriller. (2019, 15, 106min) ★★
See review, page 22.

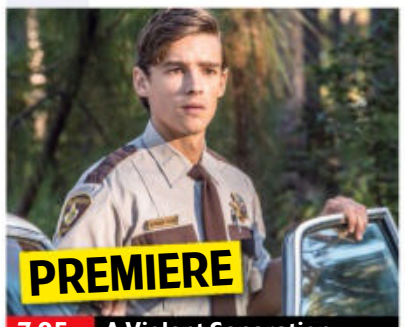

7.05 A Violent Separation

Sky Cinema Hits

303 403 503 517

6.10 AM **The Secret Life of Pets 2** Animated adventure sequel. (2019, U, 86min) ★★★
7.50 **The Three Musketeers** (2011)
9.55 **Rocketman** As 10.00pm.
12.10 PM **The Photograph** (2020)
2.10 **The Mustang** Drama. (2019, 15, 96min) ★★★
4.00 **The Dead Don't Die** Comedy horror. (2019, 15, 104min) ★★
6.00 **Focus** Crime comedy starring Will Smith and Margot Robbie. (2015, 15, 105min) ★★★

6.00 Focus

Sky Cinema Family

306 306 846 406 506 520

6.00 AM **Dolittle: Special**
6.20 **A Boy Called Sailboat** (2017)
8.00 **The Cat in the Hat** (2003)
9.35 **Jumanji: The Next Level**
11.50 **A-X-L** As shown at 9.10pm.
1.45 PM **Four Kids and It** Fantasy. (2020, PG, 110min) ★★★
3.45 **The Borrowers** Adventure. (1997, U, 86min) ★★★★
5.25 **The Cat in the Hat** Fantasy. (2003, PG, 82min) ★★★
7.00 **Jumanji: The Next Level** Fantasy. (2019, 12) ★★★★

5.25 The Cat in the Hat

Sky Cinema Action

307 307 847 407 507 521

7.30 AM **Batman Unlimited: Monster Mayhem** As 2.50pm.
9.00 **The Amazing Spider-Man 2**
11.25 **Lucy** As shown at 12.40am.
1.00 PM **Beverly Hills Cop 3** Thriller. (1994, 15) ★★
2.50 **Batman Unlimited: Monster Mayhem** Animated adventure. (2015, PG, 76min) ★★
4.20 **The Italian Job** Crime thriller. (2003, 12, 110min) ★★★
6.15 **Hot Fuzz** Cop thriller spoof. (2007, 15, 115min) ★★★★★

6.15 Hot Fuzz

Sky Cinema Comedy

308 308 848 408 508 522

6.00 AM **Zoolander** As 11.00pm.
7.50 **The Truman Show** (1997)
9.50 **Greed** As shown at 7.10pm.
11.50 **Hooking Up** As 9.00pm.
1.50 PM **Evan Almighty** Fantasy. (2007, PG, 95min) ★★
3.30 **Adventureland** Comedy. (2009, 15, 106min) ★★★★
5.20 **The Truman Show** Comedy. (1997, PG, 99min) ★★★★
7.10 **Greed** Satirical comedy drama starring Steve Coogan. (2019, 15, 104min) ★★★

5.20 The Truman Show

8 PM

A Violent Separation (film started at 7.05pm)
SEX ●●● VIOLENCE ●●● LANG ●●●

9 PM

9.00 **Promising Young Woman** Crime drama starring Carey Mulligan. A woman who has been traumatised by a tragic event seeks vengeance against those who crossed her path. With Bo Burnham. (2020, 15, 113min) ★★★★
SEX ●●● VIOLENCE ●●● LANG ●●●

10 PM

11 PM

11.00 **Death of Me** Horror starring Luke Hemsworth and Maggie Q. (2020, 15, 94min) ★
12.45 AM **When Jeff Tried to Save the World** Comedy drama. (2018, 12, 93min) ★★★★
2.35 **The Traitor** Italian crime drama. (2019, 15) ★★★★
5.15 **to 6.55** AM **The Snow Queen: Mirrorlands** Animation. (2018, U, 84min) ★★

+1 hour 312

8.00 **The Three Musketeers** Rollicking costume adventure starring Logan Lerman, Milla Jovovich and Matthew Macfadyen. A reckless youngster joins forces with three musketeers to foil a plot against the king of France. (2011, 12, 110min) ★★★
SEX ●●● VIOLENCE ●●● LANG ●●●

10.00 **Rocketman** Biopic starring Taron Egerton. Elton John enters an addiction rehabilitation session, and recounts his extraordinary life in a flashback. With Jamie Bell and Richard Madden. (2019, 15, 121min) ★★★
SEX ●●● VIOLENCE ●●● LANG ●●●

12.05 AM **The Photograph** Drama starring Issa Rae, LaKeith Stanfield and Chelsea Peretti. (2020, 12, 106min) ★★★
2.00 **The Mustang** As 2.10pm.
3.45 **Focus** As shown at 6.00pm.
5.40 **to 7.35** AM **The Dead Don't Die** As shown at 4.00pm.

Jumanji: The Next Level (film started at 7.00pm)
SEX ●●● VIOLENCE ●●● LANG ●●●

9.10 **A-X-L** Fantasy adventure starring Alex Neustaedter. A teenage boy encounters a top-secret robotic dog created from cutting edge military technology. With Becky G and Alex MacNicoll. (2018, PG, 100min) ★★★
SEX ●●● VIOLENCE ●●● LANG ●●●

11.05 **A Boy Called Sailboat** Family drama starring JK Simmons. A Hispanic family find hope in their extraordinary son named Sailboat when a gesture awakens a global desire. (2017, 12, 92min) ★★★
12.45 AM **Proximity** Sci-fi drama with Ryan Masson, Highdee Kuan and Christian Prentice. (2020, PG, 119min) ★★
3.00 **Four Kids and It** As 1.45pm.
5.00 **to 6.40** AM **The Borrowers**

8.20 **The Amazing Spider-Man 2** Action adventure sequel starring Andrew Garfield and Emma Stone. The superhero battles a foe with electrical powers, while an old friend presents a greater threat. With Jamie Foxx and Dane DeHaan. (2014, 12, 142min) ★★★
SEX ●●● VIOLENCE ●●● LANG ●●●

10.45 **Money Train** Action comedy starring Wesley Snipes and Woody Harrelson as New York subway cops who decide to rob a train loaded with millions of dollars. (1995, 18, 110min) ★★
SEX ●●● VIOLENCE ●●● LANG ●●●

12.40 AM **Lucy** Sci-fi thriller starring Scarlett Johansson, Morgan Freeman and Choi Min-sik. (2014, 15, 90min) ★★★
2.15 **Hot Fuzz** As 6.15pm.
4.20 **to 6.15** AM **The Italian Job**

Greed (film started at 7.10pm)
SEX ●●● VIOLENCE ●●● LANG ●●●

9.00 **Hooking Up** Comedy starring Brittany Snow and Sam Richardson. A hopeless romantic and a cynical writer take a road trip that forces them to get intimate with their issues – and each other. With Anna Akana. (2019, 15, 104min) ★★
SEX ●●● VIOLENCE ●●● LANG ●●●

11.00 **Zoolander** Comedy directed by and starring Ben Stiller as a top male model who gets involved in a plot to assassinate the Malaysian premier. With Owen Wilson. (2001, 12, 89min) ★★★★
12.40 AM **Adventureland** (2009)
2.40 **Last Vegas** Comedy starring Michael Douglas, Robert De Niro and Morgan Freeman. (2013, 12, 105min) ★★★
4.40 **to 6.20** AM **Evan Almighty**

primetime

Sky Cinema Greats

304 304 845 404 504 518

6.10 AM **The Last Picture Show** Drama. (1971, b/w, 15) ★★★★★
8.20 **Moon** Sci-fi. (2009, 15) ★★★★
10.00 **Team America: World Police**
11.40 **The Social Network** As 7pm.
1.45 PM **District 9** As 9.05pm.
3.40 **Dr Strangelove** Black comedy. (1963, b/w, PG) ★★★★★
5.20 **Team America: World Police** Spoof of Hollywood action movies. (2004, 15) ★★★★

7.00 **The Social Network** Drama about the founding of Facebook by 19-year-old Harvard student Mark Zuckerberg. Stars Jesse Eisenberg, Andrew Garfield and Justin Timberlake. (2010, 12, 120min) ★★★★★
9.05 **District 9** Satirical sci-fi action thriller starring Sharlto Copley. A South African bureaucrat gets infected with an alien virus as he tries to move extraterrestrial refugees from a shantytown. (2009, 15, 112min) ★★★★

11.00 **Predator** Sci-fi action fantasy. (1987, 18, 107min) ★★★★
12.55 AM **Predator 2** Sci-fi action sequel. (1990, 15, 107min) ★★★
2.55 **The Man Who Shot Liberty Valance** Western. (1962, b/w, U, 122min) ★★★★★
5.10 **to 6.55** AM **Dr Strangelove**

Sky Cinema Animation

305 305 412 500 514

7.20 AM **The Care Bears Movie II: A New Generation** As 10.30pm.
8.50 **Early Man** As shown at 5.20pm.
10.35 **Scoob!** As shown at 7.00pm.
12.15 PM **Okko's Inn** As 1.45am.
2.00 **Racetime** As 12.00m't.
3.40 **Combat Wombat** Animation. (2020, U, 90min) ★★★
5.20 **Early Man** Animation featuring the voice of Eddie Redmayne. (2018, PG, 87min) ★★★★

7.00 **Scoob!** Animation featuring the voices of Will Forte and Mark Wahlberg. Scooby-Doo and the gang try to foil a plot to unleash a ghost dog upon the world. (2020, PG, 93min) ★★★
8.45 **The Little Dragon** Animation with the voices of Maryana Golovko and Alexandr Stetsenko. (2019, U, 87min) ★★
10.30 **The Care Bears Movie II: A New Generation** Animated adventure featuring the voice of Hadley Kay. (1986, U, 77min) ★

12.00 M'T **Racetime** Animation with the voice of Lucinda Davis. (2018, U, 89min) ★★★
1.45 AM **Okko's Inn** Animation with the voice of Seiran Kobayashi. (2018, PG, 94min) ★★★
3.35 **Combat Wombat** As 3.40pm.
5.15 **to 6.55** AM **The Little Dragon**

TCM Movies

315 415 416 512 526

6.00 AM **Turner Classic Movies Intro for Gone With the Wind**
6.05 **Gone With the Wind** Romance. (1939, PG, 224min) ★★★★★
10.40 **Face of a Fugitive** (1958) ★★
12.25 PM **The Cowboys** Western. (1971, 12, 128min) ★★★
3.00 **Red Tomahawk** Western. (1966, U, 82min) ★★
4.45 **Gentle Annie** Western. (1944, b/w, PG, 80min) ★★

6.30 **Air Force** World War Two aviation drama starring John Garfield and Gig Young. On the eve of the Japanese attack on Pearl Harbor, a B-17 Flying Fortress takes off for Hawaii. (1943, b/w, PG, 125min) ★★★
9.00 **The Infiltrator** Crime drama starring Bryan Cranston and John Leguizamo. A chameleonic US agent infiltrates the intricate criminal network of a drug kingpin. With Diane Kruger. (2016, 15, 127min) ★★★

11.45 **Replicant** Sci-fi. (2001, 18) ★
1.50 AM **The King of Comedy** Comedy. (1982, PG) ★★★★★
4.00 **Close Up** Double bill.
5.00 **to 6.00** AM **Hollywood's Best Film Directors**

+1 hour 316 417

Talking Pictures

328 445 81 306

6.00 AM **1920s Chester: Glimpses**
6.05 **Band of Thieves** (1962) ★★
7.25 **Stranger from Venus** (1954)
9.00 **Popeye the Sailor: Aladdin...**
9.15 **Zorro's Black Whip** 11/12. (S1)
9.35 **Operation Third Form** (1966)
10.50 **Champion the Wonder Horse**
11.25 **Flash Gordon Conquers...** (S1)
11.50 **Superman** 8/8. (S2)
12.00 NOON **Report On Litter**
12.05 PM **Trouble in Store** (1953)

1.50 **Sea to Plate and Billingsgate**
2.15 **The Scarlet Blade** (1963) ★★
3.55 **House of Bamboo** (1955) ★★★
6.00 **Scotland Yard** (S1)
6.35 **Railways For Ever!**
6.45 **Heaven Can Wait** Romantic comedy starring Don Ameche as a suave 1890s playboy. (1943, U, 112min) ★★★★
9.00 **The Nanny** Thriller starring Bette Davis. A 10-year-old boy believes that his family's sinister nanny is trying to kill him. (1965, b/w, 15, 93min) ★★★

10.50 **The Man Who Fell to Earth** Sci-fi fantasy with David Bowie. (1976, 18, 140min) ★★★★
1.35 AM **Dr Terror's House of Horrors** Horror compendium. (1964, PG, 98min) ★★★
3.40 **Lifetime of Comedy**
5.00 **to 6.00** AM **The Detectives**

Horror

317 149 68 138

8.00 AM **The Philadelphia Experiment** Sci-fi mystery thriller remake starring Nicholas Lea. (2012, 15, 89min) ★★
10.00 **Battlestar Galactica** (S1)
3.00 PM **The Lost Future** Sci-fi adventure starring Sean Bean. (2010, 15, 87min) ★★
4.50 **End of the World** Disaster thriller starring Jhey Castles. (2018, PG, 88min) ★★

6.40 **Arctic Apocalypse** Disaster movie starring Lauren Esposito. (2018, PG, 90min) ★★
8.30 **Tales from the Darkside** *Do Not Open This Box:* A married couple receive a box marked not to be opened.
9.00 **PREMIERE The Titan** Thriller starring Sam Worthington. With the Earth's resources nearly exhausted, a pilot and his family participate in an experiment into man's genetic evolution in space. (2018, 15, 97min) ★★★

10.55 **Hostel** Horror starring Jay Hernandez. (2005, 18) ★★
12.50 AM **Road Games** Thriller. (2015, 15, 91min) ★★
2.45 **to 4.30** AM **Anaconda** Adventure. (1997, 15) ★★★

+1 hour 318 202 139

★★★★★ Excellent ★★★★ Very Good ★★★ Good ★★ Average ★ Poor

Sky Cinema Thriller

309 309 849 409 509 523

6.00 AM **The Big Ugly** As 12.55am.
8.00 **The Hole** As 4.30pm.
9.45 **Antebellum** As 6.10pm.
11.45 **The Manchurian Candidate**
2.00 PM **Motherless Brooklyn** Thriller with Edward Norton. (2019, 15, 141min) ★★★★
4.30 **The Hole** Horror starring Chris Massoglia and Haley Bennett. (2009, 12, 91min) ★★★
6.10 **Antebellum** Horror starring Janelle Monae and Eric Lange. (2019, 15, 105min) ★★

6.10 Antebellum

8.10 **The Manchurian Candidate** Thriller starring Denzel Washington. A Gulf War hero wins the US vice-presidential nomination, but his former platoon commander discovers he is being manipulated by a sinister corporation. (2004, 15, 130min) ★★★★
SEX ●●● VIOLENCE ●●● LANG ●●●

10.25 **Fight Club** Satirical black comedy about a secret society that allows jaded men to indulge in bare-knuckle fighting. Stars Brad Pitt, Edward Norton and Helena Bonham Carter. (1999, 18, 139min) ★★★★
SEX ●●● VIOLENCE ●●● LANG ●●●

12.55 AM **The Big Ugly** Drama. (2020, 15, 106min) ★★
2.55 **First Love** Crime drama. (2019, 15, 108min) ★★★★
5.00 **to 6.00** AM **Sky Cinema Preview**

Sky Cinema Drama

310 310 850 410 510 524

7.10 AM **Yesterday: Special**
7.40 **The Goldfinch** As 4.15pm.
10.25 **Life Itself** Drama with Oscar Isaac. (2018, 15, 120min) ★★
12.25 PM **World Trade Center**
2.40 **Ordinary Love** Drama. (2019, 12, 92min) ★★★★
4.15 **The Goldfinch** Drama starring Ansel Elgort. (2019, 15, 149min) ★★★
6.50 **The Painted Veil** Period drama starring Naomi Watts. (2006, 12, 124min) ★★★★

9.00 The Green Mile

The Painted Veil (film started at 6.50pm)
SEX ●●● VIOLENCE ●●● LANG ●●●

9.00 **The Green Mile** Supernatural prison drama based on a novel by Stephen King, starring Tom Hanks and Michael Clarke Duncan. A Depression-era prison guard encounters a death-row inmate who possesses a magical gift. With David Morse and Sam Rockwell, (1999, 18, 189min) ★★★★
SEX ●●● VIOLENCE ●●● LANG ●●●

12.10 AM **World Trade Center** Oliver Stone's fact-based drama starring Nicolas Cage, Michael Peña and Maria Bello. (2006, 12, 129min) ★★★
2.30 **Ordinary Love** As 2.40pm.
4.15 **to 6.00** AM **Swimming for Gold** Drama starring Peyton List. (2020, U, 91min) ★★

Sky Cinema Sci-Fi/Horror

311 411 511 525

6.35 AM **Crawl** As 8.05pm.
8.15 **Underwater** As 6.20pm.
10.05 **Zombieland: Double Tap**
11.55 **The Dark Red** Mystery horror. (2019, 15, 101min) ★★★★
1.45 PM **Van Helsing** Fantasy. (2004, 12, 132min) ★★
4.05 **Star Trek The Motion Picture** Sci-fi starring William Shatner. (1979, U, 132min) ★★★
6.20 **Underwater** Sci-fi thriller starring Kristen Stewart. (2019, 15, 95min) ★★★

8.05 Crawl

8.05 **Crawl** Horror thriller starring Kaya Scodelario. A woman attempts to save her father during a hurricane, but finds herself trapped in a rapidly flooding house. (2019, 15, 87min) ★★★
SEX ●●● VIOLENCE ●●● LANG ●●●

9.45 **It: Chapter Two** Horror thriller starring Jessica Chastain and James McAvoy. Twenty-seven years after their first battle, the Losers Club return to fight the evil Pennywise once more. With Bill Hader. (2019, 15, 169min) ★★★
SEX ●●● VIOLENCE ●●● LANG ●●●

12.40 AM **Zombieland: Double Tap** Comedy horror sequel starring Woody Harrelson, Jesse Eisenberg and Emma Stone. (2019, 15, 105min) ★★★
2.25 **Van Helsing** As 1.45pm.
4.40 **to 7.00** AM **Star Trek The Motion Picture** As 4.05pm.

Sky Cinema Oscars

302 402 502 516

6.25 AM **Superman** As 2.50am.
8.50 **Batman** As 12.40am.
11.00 **Batman Returns** Fantasy. (1992, 12, 121min) ★★★
1.10 PM **Batman Forever** Fantasy. (1995, 12, 121min) ★★★
3.15 **Spider-Man 2** Fantasy sequel starring Tobey Maguire. (2004, PG, 127min) ★★★★
5.30 **Batman Begins** Dark comic-book thriller starring Christian Bale. (2005, 12, 140min) ★★★★★

8.00 The Dark Knight

8.00 **The Dark Knight** Dark comic-book action thriller starring Christian Bale and Heath Ledger. Masked vigilante Batman encounters a dangerous new adversary when the fiendish criminal mastermind the Joker unleashes a wave of violent anarchy. With Aaron Eckhart. (2008, 12, 152min) ★★★★
SEX ●●● VIOLENCE ●●● LANG ●●●

10.35 **Joker** Drama starring Joaquin Phoenix. In Gotham City, mentally troubled comedian Arthur Fleck embarks on a downward spiral of revolution and bloody crime. (2019, 15, 122min) ★★★★★
SEX ●●● VIOLENCE ●●● LANG ●●●

12.40 AM **Batman** Adventure. (1989, 15, 121min) ★★★★
2.50 **Superman** Sci-fi adventure. (1978, PG, 143min) ★★★★
5.15 **to 7.25** AM **Spider-Man 2**

Film4

313 313 853 428 429 14 300

■ **Films start at 11.00am**
11.00 AM **FernGully: The Last Rainforest** Animation. (1992, U, 76min) ★★★
12.35 PM **Thunderbirds Are GO** Adventure. (1966, U) ★★★
2.25 **Over the Hedge** Animation. (2006, U, 83min) ★★★★
4.05 **Akeelah and the Bee** Drama. (2006, 12, 113min) ★★★★
6.20 **Master and Commander: The Far Side of the World** Adventure. (2003, 12) ★★★★

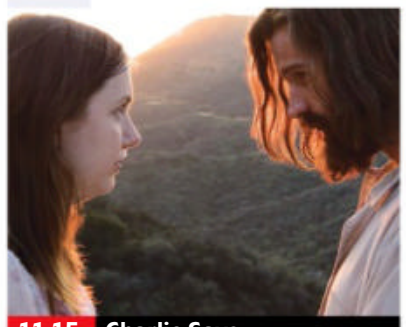
11.15 Charlie Says

Master and Commander: The Far Side of the World (film started at 6.20pm) **8 PM**
SEX ●●● VIOLENCE ●●● LANG ●●●

9.00 **RED** Action thriller starring Bruce Willis, Morgan Freeman and John Malkovich. A retired CIA agent survives an assassination attempt, and reunites his old hit squad to find out who wants them dead. (2010, 12, 111min) ★★★★ **9 PM**
SEX ●●● VIOLENCE ●●● LANG ●●●

10 PM

11.15 **Charlie Says** Drama starring Hannah Murray. A graduate student is tasked with teaching three young women who are serving life in prison for the Manson murders. (2018, 15, 110min) ★★★ **11 PM**
1.25 **to 3.55** AM **Her** Romantic drama starring Joaquin Phoenix and Amy Adams. (2013, 15, 126min) ★★★★

+1 hour 314 430 46 301

Sony Movies Classic

319 424 51 303

6.00 AM **The Affairs of a Rogue** Drama. (1948, PG, 111min) ★★
7.50 **Who Was That Lady** (1960)
10.10 **Robbery Under Arms** Adventure. (1985, 141min) ★★
1.05 PM **The Wild One** Drama. (1953, b/w, PG, 80min) ★★★
2.45 **Our Man in Havana** Drama. (1959, b/w, PG) ★★★★★
5.00 **Bullet to Beijing** Espionage thriller. (1995, 15, 101min) ★★

7.05 **Buster** Comedy drama starring Phil Collins as the Great Train Robber. In 1963, a small-time crook hears a rumour that a Royal Mail train will be carrying a fortune in used banknotes over a Bank Holiday weekend. (1988, 15, 102min) ★★
9.00 **The Hound of the Baskervilles** Hammer horror version of the classic Sherlock Holmes mystery tale, starring Peter Cushing and Christopher Lee. (1959, PG, 85min) ★★★★

10.50 **Callan** Espionage thriller. (1974, 15, 106min) ★★★
12.55 AM **The Silencers** (1966) ★★★
2.55 **Tunes of Glory** (1960) ★★★★
4.45 **to 6.00** AM **Operation Dames** Drama. (1959, b/w, PG) ★★

+1 hour 320 303 304

Sony Movies

321 425 33 302

9.00 AM **Not My Life** Psychological thriller. (2006, 15, 100min) ★★
10.40 **Boyfriend Killer** Thriller. (2017, 12, 100min) ★★
12.30 PM **Killer Mom** Suspense thriller. (2017, 12, 89min) ★
2.10 **Rat Race** Road comedy. (2001, 12, 112min) ★★★
4.15 **Toys** Comedy starring Robin Williams and Michael Gambon. (1992, PG, 121min) ★★★

6.35 **Annie** Musical remake starring Quvenzhane Wallis and Jamie Foxx. An orphan goes to live with a wealthy businessman running for mayor, and inspires him to change his cynical ways. (2014, PG, 115min) ★★★
9.00 **The Missing** Western starring Tommy Lee Jones and Cate Blanchett. A pioneer woman reluctantly joins forces with her estranged father to rescue her kidnapped teenage daughter. (2003, 15, 137min) ★★★★

11.45 **Seraphim Falls** Western. (2006, 15, 111min) ★★★★
2.00 AM **Awake** Suspense thriller. (2007, 15, 80min) ★★★
3.55 **to 6.00** AM **Jenny's Wedding** Comedy. (2015, 12) ★★★

+1 hour 322

Sony Movies Action

323 426 41 305

6.00 AM **The Blitz on Coventry**
7.05 **Hell Squad** (1958, PG) ★★
8.30 **East of Sudan** Period adventure. (1964, U, 85min) ★
10.25 **Lost Command** (1966) ★★
1.05 PM **Marine Raiders** War drama (1944, b/w, PG, 90min) ★★
2.55 **Saints and Soldiers: Battle of the Tanks** Drama. (2014) ★★
4.45 **Bitter Victory** War drama. (1957, b/w, PG, 101min) ★★

6.55 **Cockleshell Heroes** War drama with Jose Ferrer. A commando force undertake the canoe invasion of a French port to blow up enemy battleships. (1955, U, 94min) ★★★
9.00 **Massacre in Rome** Fact-based World War Two drama starring Richard Burton. Following a partisan bomb attack on Nazi soldiers in Rome, a priest opposes planned reprisals organised by a German colonel. (1973, 15, 103min) ★★

11.10 **Flight of Fury** Action thriller. (2007, 15, 98min) ★
1.00 AM **Active Stealth** Action thriller. (1999, 18, 95min) ★
3.00 **to 4.00** AM **The War in the Jungle**

+1 hour 324

Movies 24

325 419

7.00 AM **Finding Love in Mountain View** As shown at 9.00pm.
9.00 **From the Heart** As 11.00pm.
11.00 **How to Train Your Husband**
1.00 PM **Love on the Menu** Drama. (2019, PG, 90min) ★★
3.00 **PREMIERE** **Garage Sale Mystery: Searched & Seized** Thriller. (2020, PG, 89min) ★★
5.00 **A Gingerbread Romance** Drama. (2018, PG, 90min) ★★

7.00 **After the Storm** Romantic drama starring Madeline Leon and Bo Yokely. When her life is turned upside down, a woman crosses paths with an old friend. (2019, PG, 90min) ★★
9.00 **Finding Love in Mountain View** Romantic drama starring Danielle C Ryan, Myko Olivier and John-Paul Lavoisier. An architect is torn between focusing on her career and honouring her cousin's wish. (2020, PG, 90min) ★★

11.00 **From the Heart** Romance. (2020, PG, 90min) ★★
1.00 AM **How to Train Your Husband** Comedy. (2018) ★★
3.00 **to 5.00** AM **A Gingerbread Romance** As shown at 5.00pm.

+1 hour 326 420

FILMS ON OTHER CHANNELS

6pm TILL LATE

6.00 PM **The Librarian: Quest for the Spear** *Syfy* Fantasy.★★★
6.25 **K-19: The Widowmaker** *Paramount Network* ★★★
6.30 **What Women Want** *Comedy Central* Romantic comedy. ★★★
7.00 **Made of Honor** *5STAR* ★★
7.10 **Bean** *ITV2* Comedy. ★★★
9.00 **First Man** *Channel 4* ★★★★
9.00 **Men in Black II** *Sky One* ★★★
9.00 **Suicide Squad** *ITV2* ★★★
9.00 **Heartbreak Ridge** *ITV4* ★★
9.00 **Pretty Woman** *Comedy Central* Romantic comedy. ★★★★
9.00 **The 6th Day** *Syfy* ★★★
9.00 **Blade** *Paramount Network* Action adventure chiller. ★★★
10.00 **Rain Man** *5STAR* ★★★★★
10.50 **Jaws** *ITV* Thriller. ★★★★★
11.20 **Drive Angry** *Paramount Network* Fantasy thriller. ★★★
11.30 **Meteor Moon** *Syfy* Sci-fi. ★★
11.40 **Black Hawk Down** *ITV4* ★★★
11.45 **Dawn of the Planet of the Apes** *Channel 4* Sci-fi. ★★★★
12.00 M'T **Westworld** *BBC1 (Not Scot)* Sci-fi thriller. ★★★★
12.50 AM **Body of Evidence** *5STAR* ★
1.20 **Mythica: The Necromancer** *Syfy* Fantasy adventure. ★★

SATURDAY Sport

Due to the coronavirus pandemic, all this week's sports channel listings are subject to late change

Sky Sports Main Event

401 401 855 | 511 501 | 420 440

6.00 AM **Sky Sports News**
8.00 **Betfred Super League Hlts**
8.15 **Super League Gold**
8.25 LIVE **NRL South Sydney Rabbitohs v Wests Tigers.** Kick-off **8.30am**.
10.25 **Super League Gold**
10.30 **Soccer AM** Football magazine.
12.00 NOON LIVE **Premier League Newcastle United v West Ham United.** The top-flight match at St James' Park. Kick-off **12.30pm**.
2.30 PM LIVE **Premier League Wolverhampton Wanderers v Sheffield United.** Coverage of the top-flight match at Molineux. Kick-off **3.00pm**.
5.30 LIVE **Indian Premier League Mumbai Indians v Sunrisers Hyderabad.** The T20 match at M.A. Chidambaram, Chennai.
7.00 **Sky Sports News**
7.30 LIVE **EFL Norwich City v Bournemouth.** Coverage of the Championship match from Carrow Road. Kick-off **8.00pm**.
10.30 LIVE **PGA Tour Golf** Coverage of day three of the RBC Heritage.
11.00 PM **to 6.00** AM **Sky Sports News**

Sky Sports Premier League

402 402 856 | 512 502 | 421 441

6.00 AM **PL Greatest Games**
7.00 **Premier League Preview**
7.30 **PL Greatest Games**
7.45 **FNF** As shown at 6.30pm.
9.30 **Saturday Social**
10.30 **Soccer AM** Football magazine.
12.00 NOON LIVE **Premier League Newcastle United v West Ham United.** Coverage of the top-flight match at St James' Park. Kick-off **12.30pm**.
2.30 PM LIVE **Premier League Wolverhampton Wanderers v Sheffield United.** Coverage of the top-flight match at Molineux. Kick-off **3.00pm**.
5.30 **Premier League Hall Of Fame**
6.30 **FNF** Another chance to see Everton v Tottenham Hotspur.
8.15 **Matchday Plus**
8.30 **Premier League Icons**
9.00 **Gary Neville's Soccerbox**
10.00 **Premier League** Newcastle United v West Ham United.
11.45 **Premier League**
3.15 AM **PL Greatest Games**
4.00 **Best PL Goals 07/08**
5.00 **Best PL Goals: North London Derby** Memorable strikes.
5.30 **to 6.00** AM **Premier League 100 Club**

Sky Sports Football

403 403 857 | 513 503 | 422 442

6.00 AM **EFL Greatest Games**
6.45 **SPFL Greatest Games**
7.00 **Football's Greatest Players**
7.30 **Football Countdowns**
8.00 **Football Years**
8.30 **EFL Greatest Games**
9.00 **SPFL Greatest Games**
9.30 **Saturday Social**
10.30 **Soccer AM** Football magazine.
12.00 NOON **EFL Cup Retro 19**
2.45 PM **EFL Greatest Games**
3.00 **Gillette Soccer Saturday** Up-to-the-minute scores.
7.00 **EFL Greatest Games**
7.30 LIVE **EFL Norwich City v Bournemouth.** Coverage of the Championship match from Carrow Road. Kick-off **8.00pm**.
10.30 **SPFL Highlights**
11.00 **SPFL** Rangers v Celtic.
11.30 **SPFL Highlights**
12.00 M'T **EFL Cup Retro 13** Another chance to see Swansea City v Bradford City in the 2013 final.
2.00 AM **Championship Review 13/14** A chance to look back at the 2013/2014 season.
3.00 **Play Off Finals C'Ship 13/14**
4.00 **Play Off Finals League 1 13/14**
5.00 **to 6.00** AM **Play Off Finals League 2 13/14**

Sky Sports Cricket

404 404 858 | 514 504 | 423 443

6.00 AM **Indian Premier League**
7.00 **The Cricket Show**
8.00 **Indian Premier League**
8.55 **International T20 Cricket**
1.00 PM **Best of the IPL 2016**
1.25 **Best of the IPL 2017** Rising Pune Supergiants v Gujarat Lions.
1.50 **Indian Premier League** Punjab Kings v Chennai Super Kings.
2.50 LIVE **Indian Premier League Mumbai Indians v Sunrisers Hyderabad.** Coverage of the T20 match from M.A. Chidambaram, Chennai.
7.00 **Indian Premier League Bitesize** Action from Punjab Kings v Chennai Super Kings. **7.15** Action from Rajasthan Royals v Delhi Capitals. **7.30** Sunrisers Hyderabad v Royal Challengers Bangalore. **7.45** Action from Kolkata Knight Riders v Mumbai Indians.
8.00 **Cricket in Mumbai**
9.00 **Indian Premier League**
10.00 **The Cricket Show**
11.00 **Indian Premier League**
4.10 AM **Best of The IPL 2015**
4.35 **Best of The IPL 2018**
5.00 **to 6.00** AM **Best of IPL 2020 Bitesize**

Sky Sports Golf

405 405 859 | 515 505 | 424 444

6.00 AM **PGA Tour Golf**
7.00 **European Tour Golf**
8.00 **PGA Tour Golf**
11.00 **Chronicles of a Champion Golfer** A profile of Tiger Woods.
11.30 **European Tour Golf**
12.30 PM LIVE **European Tour Golf** Coverage of the third day of the Austrian Golf Open at the Diamond Country Club in Atzenbrugg, where Marc Warren won the title last year.
5.00 LIVE **PGA Tour Golf** Coverage of day three of the RBC Heritage at Harbour Town Golf Links in Hilton Head, South Carolina.
11.00 **European Tour Golf**
11.30 **Chronicles of a Champion Golfer** A profile of Tiger Woods.
12.00 M'T **PGA Champs Official Film 2015** Review of the 2015 Major.
1.00 AM **European Tour Golf**
1.30 **Chronicles of a Champion Golfer** A profile of Tiger Woods.
2.00 **PGA Tour Golf**
3.00 **Golf Academy**
3.30 **School of Golf**
4.00 **PGA Tour Golf**
5.00 **European Tour Golf**
5.30 **to 6.00** AM **Chronicles of a Champion Golfer**

BT Sport 1

413 413 867 | 527 | 408 430

7.30 AM **MotoGP: ICYMI**
7.45 **All Stars v Rock Stars**
8.00 **WWE NXT UK**
9.00 **WWE Friday Night SmackDown** Wrestling action.
10.30 **Scottish Football Extra**
11.00 **The Numbers Game**
11.30 **Premier League Preview**
12.00 NOON LIVE **Vanarama National League FC Halifax Town v King's Lynn Town.** Coverage of the match from The Shay. Kick-off **12.30pm**.
2.45 PM **BT Sport Score**
5.15 LIVE **Bundesliga Bayer Leverkusen v FC Cologne.** The German top-flight match at BayArena. Kick-off **5.30pm**.
7.30 **What I Wore: Jamie Vardy**
7.45 LIVE **French Women's Division 1** All the action from a key encounter.
9.45 **Champions League Magazine**
10.15 **BT Sport Reload**
10.30 **UFC Live**
11.00 LIVE **UFC Prelims**
1.00 AM LIVE **UFC Robert Whittaker v Paulo Costa.**
4.30 **UFC Main Event**
5.30 **to 6.00** AM **BT Sport Reload**

BT Sport 2

414 414 868 | 528 | 409 431

6.00 AM **The Football's On**
7.00 LIVE **V8 Supercars Championship** Coverage of race six from Tasmania
8.30 **BT Sport Reload**
8.45 **MotoGP: ICYMI**
9.00 LIVE **MotoGP** Grand Prix of Portugal free practice three.
12.00 NOON LIVE **MotoGP** Grand Prix of Portugal qualifying session.
4.15 PM **2 + 4 = 24**
4.45 **The WRC Magazine**
5.15 **AFL**
7.15 **BT Sport Reload**
7.30 **BT Sport Films**
9.00 **WWE Friday Night SmackDown** Wrestling action.
10.30 **Gallagher Premiership Rugby Union** A re-run of Newcastle Falcons v Bristol Bears.
12.00 M'T **Gallagher Premiership Rugby Union** Exeter Chiefs v Wasps from Sandy Park.
1.30 AM **ESPN Films: Unguarded**
3.00 **BT Sport Reload**
3.15 **The Outdoor Sports Show**
3.45 **The WRC Magazine**
4.15 LIVE **V8 Supercars Championship** Coverage of race seven in Tasmania.
5.45 **to 6.00** AM **BT Sport Reload**

BT Sport 3

417 417 869 | 529 | 410 432

6.00 AM **Gallagher Premiership Rugby Union** Northampton Saints v London Irish.
7.30 **ESPN FC** Football news.
8.00 LIVE **Hyundai A-League Western Utd v Central Coast Mariners.** Kick-off **8.05am**.
10.00 LIVE **Hyundai A-League Melbourne City v Melbourne Victory.** Kick-off **10.10am**.
12.15 PM **BT Sport Reload**
12.30 **V10 R-League**
1.30 LIVE **Gallagher Premiership Rugby Union Newcastle Falcons v Bristol Bears.** The top-flight match from Kingston Park. Kick-off **2.00pm**.
4.15 LIVE **Gallagher Premiership Rugby Union Exeter Chiefs v Wasps.** The top-flight match at Sandy Park. Kick-off **4.30pm**.
6.45 **What Went Down**
7.45 **The Outdoor Sports Show**
8.15 **The WRC Magazine**
8.45 **BT Sport Reload**
9.00 **AFL**
11.00 **Ligue 1**
2.00 AM **Bundesliga**
5.00 **Bundesliga Special**
5.30 **to 6.00** AM **DIY Pundit**

Sky Sports Action

407 407 861 | 517 507 | 426 446

6.00 AM **NFL Highlights**
11.00 **NFL Divisional Playoffs 2021 Hlts** A look back at Kansas City Chiefs v Cleveland Browns.
12.00 NOON **Motorsport Mundial**
12.30 PM **Premier League Darts**
4.00 **Joshua v Klitschko: The Gloves Are Off**
4.30 **Haye v Bellew: The Gloves Are Off**
5.00 **British Basketball**
7.30 **Motorsport Mundial**
8.00 **Fight Night** Nathan Cleverly v Andrzej Fonfara: Action from the bout for the WBC International Light Heavyweight title from the UIC Pavilion in Chicago. **9.00** Callum Smith v Rocky Fielding: A look back at the bout for the vacant British Super Middleweight title, held at the Echo Arena in Liverpool.
10.00 **Fight Night International** A look back at the bout in which Kevin Mitchell lost his world title shot against the WBC lightweight champion Jorge Linares.
11.00 **NFL: A Football Life**
12.00 M'T **NFL Highlights**
2.00 **to 6.00** AM **World Darts Championship**

Sky Sports Mix

416 416 838 | 520 510 | 429 449

6.00 AM **My Icon**
6.15 **Netball Superleague**
8.00 **Driving Force**
9.00 **Netball Superleague**
11.00 **Modern Pentathlon**
11.30 **Motorsport Mundial**
12.00 NOON **Betfred Super League Highlights** Top-flight action.
2.00 PM **Modern Pentathlon** Action from the UIPM Modern Pentathlon World Cup in Budapest.
2.30 **Motorsport Mundial** The latest motorsport news and action from around the globe.
3.00 **Fight Night International** Carl Frampton v Leo Santa Cruz: Action from the rematch for the WBA Super World Featherweight title, held in Las Vegas.
5.00 **British Basketball** Newcastle Eagles v Leicester Riders.
7.30 **NBA** Utah Jazz v Indiana Pacers.
9.30 LIVE **NBA Los Angeles Lakers v Utah Jazz.** Coverage of the Western Conference match at Staples Centre. Tip-off **9.30pm**.
12.00 M'T **The Masters** Highlights of the fourth and final day of the Major from the Augusta National.
2.00 **to 6.00** AM **Premier League Years**

BT Sport/ESPN

423 423 872 | 530 | 411 434

6.00 AM **ESPN FC**
6.30 **Around the Horn**
7.00 **Pardon the Interruption**
7.30 **NHL**
9.30 **ESPN FC**
10.00 LIVE **AFL Brisbane Lions v Essendon Bombers.**
1.00 PM **SEC Storied**
1.30 **Pardon the Interruption**
2.00 **The Outdoor Sports Show**
2.30 LIVE **Bundesliga VfL Wolfsburg v Bayern Munich.**
4.30 **MLB**
7.30 **Around the Horn**
8.00 **Pardon the Interruption**
8.30 LIVE **NCAA Championship** Women's college gymnastics.
10.30 **SEC Storied**
11.00 LIVE **MLB Miami Marlins v San Francisco Giants.**
2.00 AM LIVE **MLB** An MLB clash.
5.00 **Around the Horn**
5.30 **to 6.00** AM **Pardon the Interruption**

Eurosport 1

410 410 864 | 521 | 412 435

6.00 AM **Cycling: Tour of Valencia**
7.00 **Cycling: Tour of Turkey**
8.00 **WCH Final: O'Sullivan v Wilson**
10.00 LIVE **Snooker: World Championship** Coverage of day one at the Crucible Theatre in Sheffield. *See feature, page 28.*
1.00 PM **Snooker: World Championship** Day one action.
2.30 LIVE **Snooker: World Championship** Further coverage of day one in Sheffield.
5.30 **Snooker: World Championship**
6.30 LIVE **Snooker: World Championship** The evening session on day one in Sheffield.
10.00 **Snooker: World Championship**
11.00 **Cycling: Tour of Turkey**
12.00 M'T **Cycling: Tour of Valencia**
1.00 AM **Olympic Games: Highest Air**
2.00 **Cycling: Tour of Valencia**
3.00 **Cycling: Tour of Turkey**
4.00 **to 6.00** AM **Snooker: World Championship**

Eurosport 2

411 411 865 | 522 | 413 436

6.00 AM **Figure Skating**
7.10 LIVE **Figure Skating: World Trophy** From Osaka, Japan.
10.40 **Cycling: Tour of Turkey**
11.00 LIVE **Cycling: Tour of Turkey** Coverage of stage seven.
1.00 PM LIVE **Cycling: Tour of Valencia** Coverage of stage four.
2.30 **Cycling: Brabantse Pijl**
3.30 **Cycling: Amstel Gold Race**
4.30 **Triathlon: Super League**
5.00 **Olympic Games: Head to Head**
6.00 **Golf: Masters**
7.00 **Curling World Championships**
8.00 **Cycling: Tour of Turkey**
9.00 **Cycling: Tour of Valencia**
10.00 **Cycling: Tour of Turkey**
11.00 **Australian Superbikes**
12.00 M'T **Scarborough Gold Cup**
1.00 AM **Cycling: Tour of Valencia**
2.00 **Snooker: World Championship**
4.00 **Cycling: Tour of Valencia**
5.00 **to 6.00** AM **Cycling: Tour of Turkey**

Sky Sports Arena

408 408 862 | 518 508 | 427 447

6.00 AM **Highlights**
8.25 LIVE **NRL South Sydney Rabbitohs v Wests Tigers.**
10.25 **Super League Gold**
10.30 LIVE **NRL Canberra Raiders v Paramatta Eels.** Coverage from GIO Stadium. Kick-off **10.35am**.
12.30 PM **Betfred Super League Hlts**
1.30 **Rugby League Retro**
3.30 **Betfred Super League Hlts**
4.00 **Super League's Supermen**
4.30 **Betfred Super League Hlts**
4.45 **Super League Gold**
4.55 LIVE **Betfred Super League Catalans Dragons v Salford Red Devils.**
7.00 **Betfred Super League Hlts**
7.30 **NBA** Utah Jazz v Indiana Pacers.
9.30 LIVE **NBA Los Angeles Lakers v Utah Jazz.** Tip-off **9.30pm**.
12.00 M'T **Betfred Super League Hlts**
1.30 AM **Joshua v Klitschko: The Gloves Are Off**
2.00 **to 6.00** AM **Highlights**

Sky Sports F1

406 406 860 | 516 506 | 425 445

6.00 AM **Highlights**
10.40 **Albon and Crofty Challenge**
10.45 LIVE **Formula One** Coverage of the Emilia Romagna Grand Prix third practice session.
12.10 PM **Jochen Rindt**
12.20 **Lando and Jenson**
12.30 **The Switch**
1.00 LIVE **Formula One** The Emilia Romagna Grand Prix qualifying session. Start-time **2.00pm**.
3.30 **Trevor Carlin: F1 Talent Spotter**
3.40 **Psychology of Lewis Hamilton**
3.45 **Emilia Romagna GP: P3 Hlts**
5.00 **Emilia Romagna GP: Quali Hlts**
6.30 **GTR Race Feature**
6.40 **Moss Cars Feature**
6.50 **Brundle on Schumacher**
7.00 **F1 Classic Races**
8.30 **Trevor Carlin: F1 Talent Spotter**
9.00 **Ted's Quali Notebook**
9.30 **Damon on Moss**
9.40 **Albon and Crofty Challenge**
9.45 **Emilia Romagna GP: Quali Hlts**
11.15 PM **to 6.00** AM **Highlights**

Sunday

18 April

Evening Planner

Football

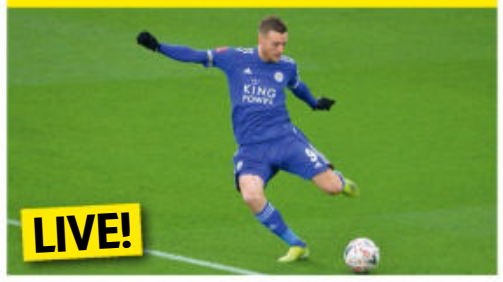

FA Cup
BT Sport 1 HD, kick-off 6.30pm
The semi-final from Wembley Stadium between Leicester City, who last reached this stage in 1982, and Southampton

Drama

Call the Midwife
BBC1 HD, 8pm
Sister Julienne seeks Trixie's advice about whether Nonnatus House should join up with a private clinic, alarming Dr Turner

Comic-book drama

Batwoman
E4 HD, 8pm
The superhero adventure returns, and it's a new era for Gotham City as Javicia Leslie takes on the role of the Dark Knight

Crime drama

Line of Duty
BBC1 HD, 9pm
Steve and Ted's futures within the AC-12 unit are under threat owing to internal shake-ups within the force

SKY EVENING TIME	7.00PM	7.30PM	8.00PM	8.30PM	9.00PM	9.30PM	10.00PM	10.30PM
FAVOURITES								
101 BBC1	7.00 Antiques Roadshow		8.00 Call the Midwife		9.00 Line of Duty		10.00 News	10.30 Match of... †
102 BBC2	7.00 This Farming Life		8.00 Climate Change: Ade on the Frontline		9.00 Australia: Earth's Magical Kingdom		10.00 Film: I, Tonya	
103 ITV	7.00 Tipping Point: Lucky Stars		8.00 Film: Casino Royale					10.40 News
104 CHANNEL 4	◂ 6.30 Formula 1 Emilia Romagna Grand Prix Highlights				9.00 Guy Martin's Battle of Britain		10.00 Gogglebox	
105 CHANNEL 5	7.00 Caravan Holidays with Shane Richie		8.00 Happy Campers: The Caravan Park		9.00 Rich House, Poor House Changed My...		10.00 Bargain-Loving Brits in the Sun	
106 SKY ONE	7.00 The Simpsons		8.00 An Idiot Abroad		9.00 Magnum P.I.		10.00 Ricky Gervais Live: Animals	
ENTERTAINMENT								
116 BBC4	7.00 Snooker: The World Championship – Live: The evening session on day two				9.00 Call the Midwife: The Casebook		10.00 Between the Lines	
118 ITV2		7.05 Film: Shrek			9.00 Family Guy		10.00 Celebrity Juice	
136 MORE4	◂ 6.55 Come...	7.25 A Taste of Italy	8.00 Car S.O.S.		9.00 999: What's Your Emergency?		10.00 999: On the Front Line	
135 E4	◂ 5.45 Film: Grease		8.00 Batwoman		9.00 Film: Maze Runner: The Scorch Trials			
107 SKY WITNESS	7.00 Ghost Whisperer				9.00 The Good Doctor		10.00 Blue Bloods	
108 SKY ATLANTIC	◂ 6.55 The Sopranos				9.00 Mildred Pierce		10.10 Devils	
110 GOLD	◂ 5.55 Only Fools and Horses			8.20 Dad's Army	9.00 All Round to Mrs Brown's			10.20 Morecambe & Wise...
111 DAVE	7.00 Secrets of the Supercars		8.00 QI XL		9.00 Have I Got a Bit More Old News for You		10.00 Live at the Apollo	
119 ITV3	◂ 6.00 Endeavour		8.00 Long Lost Family		9.00 Inside the Crown: Secrets of the Royals		10.00 Lewis	
120 ITV4	◂ 6.25 Film: Police Academy 5: Assignment Miami...			8.10 Film: The Waterboy			10.00 Film: Metro	
112 COMEDY CENTRAL	7.00 Film: Charlie's Angels: Full Throttle				9.00 Film: Beverly Hills Cop 3			
152 SYFY	◂ 6.20 Film: The Legend of Zorro				9.00 Film: A Few Good Men			
109 W	7.00 The Shift: Women on the Force		8.00 Inside the Operating Theatre		9.00 Louis Theroux: Life and Death in LA		10.00 Stacey Dooley Sleeps Over	
113 SKY COMEDY	7.00 The Fresh Prince of Bel Air				9.00 Ramy Youssef: Feelings			10.15 Amanda Seales: I Be...
124 FOX	7.00 NCIS						10.00 Family Guy	
122 SKY ARTS	7.00 Bob Dylan: 30th Anniversary Concert				9.00 Hymn			10.35 Ed Sheeran...
DOCUMENTARY								
125 DISCOVERY	7.00 Finding Escobar's Millions		8.00 The Lost Lincoln				10.00 JFK: The Lost Tapes	
162 ANIMAL PLANET	7.00 Homestead Rescue: Home Sweet...		8.00 In Search of Monsters		9.00 Pit Bulls & Parolees		10.00 Animal Cops Houston	
129 NAT GEO	7.00 Running Wild with Bear Grylls		8.00 Primal Survivor		9.00 Gordon Ramsay: Uncharted		10.00 Alaska: The Next Generation	
123 SKY HISTORY	7.00 WWII's Most Daring Raids		8.00 UFOs: The White House Files		9.00 History's Greatest Mysteries			
155 YESTERDAY	7.00 Shark		8.00 'Allo 'Allo!					10.15 Bangers and Cash
114 SKY DOCS	7.00 Belushi				9.00 I Am Burt Reynolds			
FILMS - Sky Cinema								
301 PREMIERE	◂ 5.55 Angel Has Fallen		8.00 Promising Young Woman				10.00 Come As You Are	
303 HITS	7.00 Cats				9.00 Ma			
304 GREATS	◂ 6.20 The Lost World: Jurassic Park			8.30 Captain Phillips				
305 ANIMATION	◂ 6.00 Trolls World Tour	7.45 StarDog and TurboCat				9.25 Bon Voyage, Charlie Brown		
306 FAMILY	◂ 6.00 Maleficent: Mistress of Evil		8.00 Dolittle				10.00 The Runaways	
307 ACTION	◂ 6.10 White House Down			8.25 Anna				10.30 Batman v...
308 COMEDY		7.10 Misbehaviour			9.00 Bridesmaids			
309 THRILLER	◂ 6.15 The Hummingbird Project		8.15 Angels & Demons					10.35 A Few...
310 DRAMA	7.00 The Color Purple					9.35 Skin		
311 SCI-FI	◂ 6.35 E.T. The Extra Terrestrial			8.35 A.I. Artificial Intelligence				
302 OSCARS	7.00 The Lego Movie			8.45 Back to the Future				
313 FILM4	◂ 6.45 Super 8				9.00 Mechanic: Resurrection			
315 TCM MOVIES	◂ 6.40 The Haunting				9.00 The Big Short			
SPORT								
401 MAIN EVENT	◂ 6.30 PGA Tour Golf – Live: Coverage of the fourth day of The RBC Heritage at Harbour Town Golf Links in Hilton Head, South Carolina							
402 PREMIER LEAGUE	◂ 6.30 PL Hall Of...	7.30 Gary Neville's Soccerbox	8.15 Premier League					
403 FOOTBALL	7.00 EFL Highlights		8.15 MLS – Live: Inter Miami CF v Los Angeles Galaxy: From Inter Miami CF Stadium					10.25 EFL Highlights
404 CRICKET	7.00 Indian Premier League Bitesize		8.00 Indian Premier League					
413 BT SPORT 1	◂ 6.00 Emirates FA Cup – Live: Leicester City v Southampton (Kick-off 6.30)				9.00 WWE NXT UK		10.00 WWE SmackDown Highlights	
414 BT SPORT 2	7.00 UEFA Champions League...	7.45 Ligue 1 – Live: Nantes v Lyon: From Stade de la Beaujoire (Kick-off 8.00)					10.00 UFC	

◂ Denotes programmes starting before 7.00pm † Regions vary

SUNDAY

Due to the coronavirus outbreak, programmes may face late disruption or cancellation

BBC1

101 101/115 801 101 108 1 101 101 101/106

6.00 AM **Breakfast** (S)
8.00 **Match of the Day** (S)(R)
8.45 **MOTD: FA Cup Highlights** (S)
9.00 **The Andrew Marr Show** (S)
10.00 **Politics England** (S)
10.30 **Sunday Morning Stories** New edition Tales of faith and hope. (S)
11.00 **Homes Under the Hammer** (S)(R)
12.00 NOON **Bargain Hunt** (S)(R)
1.00 PM **BBC News** (S)
1.15 **Songs of Praise** New edition With comedian Frank Skinner. (S)
1.50 **Escape to the Country** (S)(R)(AD)
2.35 **Money for Nothing** (S)(R)
3.05 FILM **Bill** Historical comedy starring Mathew Baynton. (S)(AD) (2015, PG, 90min) ★★★
4.35 **Seven Worlds, One Planet** 6/7. Life in North America. (S)(R)(AD)
5.35 **BBC News** (S)
5.50 **Local News** (S)

6.00 Countryfile

6 PM

6.00 Countryfile New edition Sean Fletcher visits the Hambleden Valley in Buckinghamshire for a whistle-stop tour of a landscape that has been the backdrop for many TV dramas and films. (S)

7 PM

7.00 Antiques Roadshow New edition Fiona Bruce and the team visit Newby Hall, near Ripon in North Yorkshire, where treasures include a letter by Roald Dahl and some rare football memorabilia. (S)

8 PM

8.00 NEW SERIES **Call the Midwife** 1/7. Return of the drama. Controversial plans are afoot to introduce a private clinic to Nonnatus House. *See feature, page 8.* (S10) (S)(AD)

9 PM

9.00 Line of Duty New episode 5/7. AC-12 link Gail Vella's murder with a historic case, and Kate hatches a plan to tell once and for all if Jo is bent. *See feature, page 6.* (S6) (S)(AD)
■ Series 1-5 on BBC iPlayer

10 PM

10.00 **BBC News** (S)
10.20 **Local News** (S)
10.30 **Match of the Day 2** Mark Chapman presents action from Arsenal v Fulham at the Emirates Stadium. (S)
11.00 **Match of the Day: The FA Cup** Action from the concluding semi-final between Leicester City and Southampton. (S)
11.30 **This Is My House** 4/6. Spencer Matthews and Vogue Williams join the panel as they try to identify the real homeowner from a line-up of four, all claiming to own the same house in Leicestershire. (S)(R)(AD)
12.30 AM **Weather for the Week Ahead**
12.35 **to 6.00** AM **BBC News** (S)

BBC2

102 102/115 802 102 102 2 102 102 102/106

6.05 AM **Britain in Bloom** (S)(R)
6.35 **Gardeners' World** (S)(R)
7.35 **Countryfile** (S)(R)
8.30 NEW TO BBC2 **Landward** 1/26. Tentsmuir National Nature Reserve. *Previously on BBC Scotland.* (S)
9.00 **Beechgrove** New edition Kirsty Wilson searches for seaweed. (S)
9.30 **Great British Menu** (S)(R)
10.00 **Saturday Kitchen Best Bites** New edition Highlights show. (S)
11.30 LIVE **Snooker: The World Championship** Coverage of the morning session on day two at the Crucible Theatre in Sheffield. (S)
1.00 PM **The Great British Sewing Bee** 1/10. Joe Lycett hosts the return of the sewing competition. (S)(R)(AD)
2.00 LIVE **Snooker: The World Championship** Coverage of the afternoon session on day two. (S)

8.00 Climate Change: Ade on the...

6.00 Down the Mighty River with Steve Backshall 2/2. Steve braves the white waters of the Baliem River's lower gorge and encounters a tribe that has had little contact with the outside world. (S)(R)

7.00 This Farming Life 4/12. A new family of dairy farmers are introduced. Meanwhile, Raymond goes the extra mile to save his lambs, and Kirsty and Aimee take last year's calves to market. (S)(R)

8.00 Climate Change: Ade on the Frontline New edition 2/3. Ade Adepitan visits Bangladesh's Ganges Delta, which is under threat from increasingly extreme weather. (S)(AD)

9.00 Australia: Earth's Magical Kingdom 2/3. How the country's surrounding oceans create a unique environment for numerous creatures. Narrated by Barry Humphries. (S)(R)(AD)

10.00 FILM **I, Tonya** Biopic starring Margot Robbie. Tonya Harding's future in figure skating is thrown into question by a shocking incident. (S) (2017, 15, 115min) ★★★★
SEX ●●● VIOLENCE ●●● LANGUAGE ●●●

11.55 **Snooker: World Championship Highlights** Action from the evening session on day two. (S)
12.45 AM **Snooker: World Championship Extra** (S)
2.45 **Heroes** *Upon This Rock:* 13/19. Hiro returns to Japan. (S)(R)(AD)
3.25 *Let It Bleed:* 14/19. Sylar seeks out the carnival. (S4) (S)(R)(AD)
4.05 **Sign Zone: Question Time** (S)(R)
5.05 **Sign Zone: Holby City** (S)(R)(AD)
5.45 **to 6.00** AM **Previews** (S)

ITV

103 103/176 803 103 103/113 3 103 103 111

6.00 AM **CITV**
8.25 **ITV News** (S)
8.30 **Martin & Roman's Weekend Best!** New edition With Danny Jones and Ainsley Harriott. (S)
9.25 **Love Your Garden** (S)(R)(AD)
10.25 **Alan Titchmarsh: Spring into Summer** A project inspired by *The Secret Garden.* (S)(R)(AD)
10.55 **Ainsley's Food We Love** (S)(R)(AD)
12.00 NOON **ITV News** (S)
12.10 PM **Game of Talents** (S)(R)(AD)
1.15 **In for a Penny** (S)(R)(AD)
1.50 FILM **Babe** Family comedy drama starring James Cromwell and Magda Szubanski. (S)(AD) (1995, U, 100min) ★★★★★
3.30 **Midsomer Murders** (S)(R)(AD)
5.30 **The Chase Celebrity Special** With Su Pollard, Jordan Banjo, AJ Odudu and Jonathan Ross. (S)(R)

7.00 Tipping Point: Lucky Stars

6.30 **ITV News** (S)
6.45 **Local News** (S)

7.00 Tipping Point: Lucky Stars New edition Fern Britton, Iain Stirling and Mark-Francis Vandelli answer questions to win turns on an arcade-style machine in the hope of winning £20,000 for charity. (S)

8.00 FILM **Casino Royale** James Bond thriller following the early career of Ian Fleming's celebrated secret agent. In his first mission as a '00', Bond tries to bankrupt a terrorist by beating him at high-stakes poker, but the villain proves to be a dangerous adversary. Stars Daniel Craig, Judi Dench, Eva Green and Mads Mikkelsen. (S)(AD) (2006, 12, 160min) ★★★★
SEX ●●● VIOLENCE ●●● LANGUAGE ●●●

10.40 **ITV News** (S)
11.05 **Billion Pound Cruises: All at Sea** A report on how the COVID-19 pandemic brought the £120billion cruise industry to its knees and hundreds of ships around the world to a standstill. (S)(R)(AD)
12.00 M'T **Shop: Ideal World**
3.00 AM **FYI Extra**
3.15 **Nightscreen**
5.05 **to 6.00** AM **Tipping Point** Arcade-themed quiz. (S)(SL)(R)

+1 hour 203 114 34 112

CHANNEL 4

104/108 104/138 104 104/141 4 104 104

6.05 AM **Mike & Molly** (S6) (S)(R)
7.15 **The Big Bang Theory** (S)(R)(AD)
8.30 **The Simpsons** (S)(R)(AD)
9.30 **Sunday Brunch** New edition Wth guests Jimmy Carr, Steve Davis and Kavus Torabi. Plus, music from London Grammar. (S)
12.30 PM **A Taste of Italy** New edition 9/10. Nisha Katona visits the city of Catania in Sicily. (S)(AD)
1.00 **The Simpsons** (S)(R)(AD)
2.00 FILM **Night at the Museum 2** Fantasy comedy sequel starring Ben Stiller and Amy Adams. (S)(AD) (2009, PG, 125min) ★★★
4.05 **The Secret Life of the Zoo** Revisiting memorable stories from the past five years. (S)(R)(AD)
5.05 **Kirstie and Phil's Love It or List It** The duo visit a family of five in Woodford in London. (S)(R)(AD)

9.00 Guy Martin's Battle of Britain

6.05 **News** (S)

6.30 Formula 1 Emilia Romagna Grand Prix Highlights Steve Jones is joined by David Coulthard to present action from the second round of the campaign, held at Autodromo Internazionale Enzo e Dino Ferrari in Imola, Italy. (S)

9.00 NEW SERIES **Guy Martin's Battle of Britain** 1/2. Guy experiences the training of a World War Two fighter pilot, starting with learning to fly a Tiger Moth biplane. *See feature, page 21.* (S)(AD)

10.00 **Gogglebox** Opinions on the latest television shows. (S)(R)(AD)
10.55 NEW SERIES **The Hunter** 1/12. Italian crime drama with Francesco Montanari. Subtitled.
■ Entire series on All4
12.10 AM FILM **Sexy Beast** Gangster thriller starring Ray Winstone. (S)(AD) (2000, 18, 90min) ★★★★
1.40 **Ramsay's Kitchen Nightmares USA** From Pennsylvania. (S)(R)
2.30 **Couples Come Dine with Me** (R)
3.25 **George Clarke's Amazing Spaces** A private jet. (S)(SL)(R)(AD)
4.20 **Kirstie: Keep Crafting and Carry On** Mexican tin art. (S)(SL)(R)
5.10 **to 6.00** AM **The £100k Drop** (R)

+1 hour 204/208 142 15 121

(S) Subtitles (SL) Signing (R) Repeat (AD) Audio Description

CHANNEL 5

105 105 805 | 154 105 | 5 105 | 105 105

6.00 AM **Milkshake!**
10.00 **SpongeBob SquarePants** (S)(R)
10.15 **The Loud House** (S)(R)
10.30 **Entertainment News** (S)
10.40 **WWE – Raw Highlights** (S)
11.35 **Friends** (S1&2) (S)(R)
1.05 PM **Nightmare Tenants, Slum Landlords** Double bill. (S)(R)
3.00 **Kate Humble's Coastal Britain** Kate walks an 11-mile stretch of the Suffolk coastline. (S)(R) **4.00** Kate walks along a 13-mile stretch of North Yorkshire coastline. (S)(R)
5.00 **News** (S)
5.05 **Celebrity River Cruising in France** Tom Conti, Diarmuid Gavin, Tessa Sanderson, Tony Christie and Penny Smith travel along France's River Lot and Canal du Midi. (S)(R)

9.00 Rich House, Poor House...

Celebrity River Cruising in France (started at 5.05pm)

7.00 **Caravan Holidays with Shane Richie** 1/4. The former Pontins Bluecoat takes on a mission to persuade his family about the great fun to be had at caravan parks in Britain. (S)(R)

8.00 **Happy Campers: The Caravan Park** Series finale 6/6. Holiday Resort Unity's entertainment chief Chunkie Russell welcomes an Amy Winehouse tribute act to the park. (S)

9.00 **Rich House, Poor House Changed My Life** New edition 2/6. The impact the programme had on a single mum who swapped homes with a couple who ran a beauty clinic. (S)

10.00 **Bargain-Loving Brits in the Sun** A Scottish couple's caravan has gone missing. (S)(R)

10.50 **Britain's Favourite 80s Songs** Songs from 1986. (S)(R)
12.15 AM **Greatest Ever Celebrity Wind Ups** Joe Pasquale revisits hilarious celebrity pranks. (S)(R)
1.10 **21.co.uk Live Casino Show** (S)
3.15 **Portillo's Hidden History of Britain** Orford Ness. (S)(R)
4.00 **Cruising with Jane McDonald** The singer visits Alaska. (S)(R)
4.45 **Great Artists** (S)(SL)(R)
5.10 **Wildlife SOS** (S)(SL)(R)
5.35 **to 6.00** AM **House Doctor** (R)

+1 hour 205 | 155 | 45 | 128

SKY ONE

106 106 806 | 110 109 | 340 355

6.00 AM **Hour of Power** (R)
7.00 **Madagascar: A Little Wild** (R)
7.25 **Where's Wally** New episode
7.50 **Trolls: Trollstopia** (S)(R)
8.15 **All Hail King Julien** (R)
8.40 **Dawn of the Croods** (R)
9.05 **Modern Family** (S2) (S)(R)
11.00 **Magnum P.I.** 12/16. (S3) (R)
12.00 NOON **Hawaii Five-0** (S)(R)
3.00 PM **The Simpsons** Six episodes of the comedy, including at: **4.30** *Married to the Blob:* Comic Book Guy receives advice from Stan Lee. (S)(R) **5.00** *Specs and the City:* Bart stages a rebellion against school bully Nelson. (S)(R) **5.30** *Diggs:* An eccentric loner saves Bart from the school bullies. With the guest voice of Daniel Radcliffe. (S)(R)

9.00 Magnum P.I.

6.00 **Emilia Romagna F1 Grand Prix Highlights** Action from the Emilia Romagna Grand Prix at the Autodromo Enzo e Dino Ferrari in Italy.

7.00 **The Simpsons** *The Man Who Grew Too Much:* Lisa befriends Sideshow Bob. (S)(R) **7.30** *Do Pizza Bots Dream of Electric Guitars?* Homer tries to reunite a band. (S)(R)

8.00 **An Idiot Abroad** 3/8. Karl Pilkington stops off in Israel on his way to Petra, Jordan, and is subjected to a mock kidnapping, before visiting Bethlehem and the Wailing Wall. (S)(R)(AD)

9.00 **Magnum P.I.** New episode *Cry Murder:* 13/16. As Thomas and Higgins work on a case to recover stolen truffles, they also must care for an abandoned baby. (S3)

10.00 **Ricky Gervais Live: Animals** Feature-length film shot during the first stand-up tour by the comedian, writer and actor, with backstage footage of his private life. (S)(R)

11.30 **SEAL Team** 10/16. Jason's career and freedom hang in the balance. (S4) (R)
12.30 AM **The Blacklist** *Captain Kidd:* The Task Force try to stop an abduction. (S8) (S)(R)
1.30 **S.W.A.T.** 16/21. (S3) (S)(R)(AD)
2.30 **The Force: Essex** Officers deal with a suicidal woman. (R)(AD)
3.30 **Road Wars** (R)
4.00 **to 6.00** AM **The Real A&E** (R)

+1 hour 206

LOCAL VARIATIONS

BBC1

SCOTLAND
Sky **951**, Virgin **862**, Freesat **960**
10.00-10.30am The Sunday Show New edition (S) **11.00** Reflections at the Quay New edition (S) **11.30** Bargain Hunt (S)(R) **12.15-1.00pm** Ready Steady Cook (S)(R) **10.30** Sportscene: Scottish Cup Highlights (S) **11.30** Match of the Day 2 (S) **12.00m't-12.30am** Match of the Day: The FA Cup (S)

N. IRELAND
Sky **953**, Virgin **863**, Freesat **957**
No variations

WALES
Sky **952**, Virgin **864**, Freesat **964**
10.00am Politics Wales (S) **10.45** Sunday Morning Stories New edition (S) **11.15** Homes Under the Hammer (S)(R)(AD) **12.15-1.00pm** Bargain Hunt (S)(R) **2.35** FILM Bill (S)(AD) (2015, PG, 90min) ★★★ **4.05** Weatherman Walking: The Welsh Coast (S)(R) **4.35** Snowdonia 1890 (S)(R) **5.05-5.35pm** Tudur's TV Flashback (S)(R)

BBC2

N. IRELAND
Sky **972**, Freesat **969**
10.00pm Mock the Week (S)(R) **10.30** Sunday Politics Northern Ireland (S)(R) **11.00** QI XL (S)(R) **11.45-11.55pm** Waterworld (S)(R)

WALES
Sky **971**, Freesat **971**
No variations

ITV

No variations

S4C

Sky **134**, Virgin **166**, Freesat **120**
6.00am Cyw **8.50** Penblwyddi Cyw New edition **9.00** Ffit Cymru **10.00** Hewlfa Drysor (AD) **11.00** Dechrau Canu Dechrau Canmol **11.30** Ffilmiau Ddoe **12.00noon** Yr Wythnos **12.30pm** Dan Do **1.00** Trefi Gwyllt Iolo **1.30** Agor y Clo **2.30** Y Dref Gymreig **3.00** Dylan ar Daith **3.55** Mamwlad **4.20** Y Fets (AD) **5.15** Ffermio **5.45** Pobol y Cwm Omnibws (AD) **7.15** Newyddion a Chwaraeon **7.30** Dechrau Canu Dechrau Canmol New edition **8.00** NEW SERIES Cynefin **9.00** Bregus New episode (AD) **10.00** Clwb Rygbi: Super Rugby Aotearoa **11.00-11.35pm** Cymru, Dad a Fi (AD)

TV&Satellite week
Best for Sky and Virgin

BBC4

116 116 | 107 | 9/24 | 106 | 107 107

BBC4 programmes start at 7.00pm

7.00 PM LIVE **Snooker: The World Championship** Coverage of the evening session on day two at the Crucible Theatre in Sheffield.
9.00 **Call the Midwife: The Casebook** Stephen McGann presents a look at the true stories behind the drama series.
10.00 **Between the Lines** *The Only Good Copper:* 8/13. Tony is called in to investigate complaints against an officer who was killed while on duty. **10.50** *Watching the Detectives:* 9/13. Clark accuses Sgt Markham of corruption, while Jenny finds herself under pressure. (S1)
11.40 **Roman Britain: A Timewatch Guide** How the public's view of Roman Britain has changed.
12.40 AM **This Green and Pleasant Land: The Story of British Landscape Painting**
2.10 **to 3.10** AM **Call the Midwife: The Casebook**

MORE4

136 136 830 | 147 195 | 18 | 124

8.55 AM **George Clarke's Amazing Spaces**
10.00 **Ugly House to Lovely House with George Clarke** In Hampshire.
11.00 **George Clarke's Old House, New Home**
12.00 NOON **Come Dine with Me** From Manchester.
2.40 PM **Four in a Bed**
5.20 **Come Dine with Me** From Stoke-on-Trent.
6.55 **Come Dine with Me** The final party in Stoke-on-Trent.
7.25 **A Taste of Italy** Series finale 10/10. Nisha Katona visits Lucca in Tuscany, where she tries a soup containing 20 vegetables.
8.00 **Car S.O.S** 1/10. Fuzz Townshend and Tim Shaw restore a 1964 Porsche 356 that has seen better days.
9.00 **999: What's Your Emergency?** Following police officers as the COVID-19 pandemic begins to take hold in early 2020.
10.00 **999: On the Front Line** A man involved in a car crash needs to be carefully removed from his vehicle.
11.05 **24 Hours in A&E** A man is rushed to St George's Hospital with bleeding from his femoral artery.
12.05 AM **999: What's Your Emergency?** As 9.00pm.
1.10 **999: On the Front Line**
2.15 **24 Hours in A&E**
3.20 **to 3.50** AM **Father Ted**

+1 hour 236 | 196 | 86 | 125

ITV2

118 118 816 | 115 176 | 6 | 113

7.00 AM **Ellen DeGeneres Show**
8.40 **Love Bites**
11.40 **Dress to Impress**
12.40 PM **Catchphrase Celebrity Special**
1.45 **You've Been Framed!**
2.15 **Funniest Ever You've Been Framed!**
3.15 FILM **Shark Tale** Animated comedy adventure. (2004, U, 90min) ★★★★
5.10 FILM **Despicable Me 2** Animated sequel featuring the voice of Steve Carell. (2013, U, 97min) ★★★
7.05 FILM **Shrek** Animated adventure with the voices of Mike Myers, Eddie Murphy and Cameron Diaz. (2001, U, 90min) ★★★★★
9.00 **Family Guy** *Boy's Best Friend:* Brian finds himself bonding with his new girlfriend's son. (S20) **9.30** *Peter's Got Woods:* 11/30. Brian begins dating a teacher, and Peter befriends actor James Woods. (S4)
10.00 **Celebrity Juice** With Roman Kemp, Shirley Ballas, Judi Love and Jamie Laing.
10.45 **Family Guy** *Viewer Mail 1:* 21/22. Three stories inspired by viewers' letters. (S3)
11.20 **Family Guy** 2/30. Chris falls for his new teacher. (S4)
11.50 **American Dad!**
12.45 AM **The Cleveland Show**
1.40 **The Stand Up Sketch Show** With Russell Kane.
2.40 **to 3.30** AM **Hell's Kitchen**

+1 hour 218 | 116 | 28 | 114

E4

135 135 829 | 106 145 | 13 | 122

6.00 AM **Hollyoaks**
8.30 **Rude(ish) Tube Shorts**
8.50 **Supernanny USA**
10.50 **Ramsay's Kitchen Nightmares USA**
1.50 PM **Lego Masters USA**
2.50 **The Big Bang Theory** Six episodes, including at: **4.20** 21/24. Howard takes advantage of Sheldon. **4.50** 22/24. Howard's stag party leads to a problem. **5.15** 23/24. Amy plots to get Sheldon to take the next step in their relationship. (S5)
5.45 FILM **Grease** Musical starring John Travolta and Olivia Newton-John. (1978, PG, 110min) ★★★★
8.00 NEW SERIES **Batwoman** *Whatever Happened to Kate Kane?* Return of the drama. Kate Kane is still missing and a homeless Ryan Wilder stumbles upon the Batsuit. *See feature, page 12.* (S2)
9.00 FILM **Maze Runner: The Scorch Trials** Sci-fi adventure sequel starring Dylan O'Brien. The teen survivors brave a series of dangers in a quest to reach a mythical safe haven. (2015, 12, 128min) ★★★
11.35 **Taskmaster** Lee Mack raises serious questions around the use of cling film.
12.40 AM **Gogglebox**
1.45 **The Big Bang Theory**
2.40 **Batwoman** As 8.00pm.
3.30 **to 6.00** AM **Hollyoaks**

+1 hour 235 | 146 | 29 | 123

Sunday primetime

Sunday primetime

★★★★★ Excellent ★★★★ Very Good ★★★ Good ★★ Average ★ Poor

SUNDAY Entertainment

Sunday

Sky Witness

107 107 807 112 111 341 356

6.00 AM **Nothing to Declare**
9.00 **Border Patrol**
10.00 **The Real A&E**
11.00 **Paramedics**
12.00 NOON **Sun, Sea and A&E** A tourist needs treatment after diving into the sea.
1.00 PM **Send in the Dogs** The Metropolitan Police Dog Unit raid a suspected cannabis den.
2.00 **Nothing to Declare** Ten editions of the documentary series following the lives of customs and immigration officers in Australia.

7.00 Ghost Whisperer

7 PM

7.00 **Ghost Whisperer** *All Ghosts Lead to Grandview:* 9/18. Gabriel has been trying to lead other ghost whisperers to Grandview.

8 PM

8.00 **Ghost Whisperer** *Holiday Spirit:* 10/18. A man is haunted by a spectre behaving like Father Christmas. (S3)

9 PM

9.00 **The Good Doctor** *Fault:* 5/20. Shaun questions his decision when an intern's misdiagnosis has dire consequences. (S4)

10 PM

10.00 **Blue Bloods** *For Whom the Bell Tolls:* 9/16. Baez turns to Danny for help when she finds a corpse in her front yard. (S11)
11.00 **Law & Order: Special Victims Unit** 13/24. (S12)
12.00 M'T **Law & Order: Special Victims Unit** 14&15/24. (S12)
2.00 AM **Ghost Whisperer** As shown at 7pm and 8pm.
4.00 **to 6.00** AM **Nothing to Declare**

+1 hour 207 180

Sky Atlantic

108/109 108/109 808 342 357

6.00 AM **Richard E Grant's Hotel Secrets** Five editions.
11.00 **Elementary** 1/24. (S2)
12.00 NOON **Elementary** (S2)
3.00 PM **Californication** 8/12. (S5)
3.35 **The Sopranos** 6/13. Meadow's social life at college takes a turn for the worse. **4.40** 7/13. Junior undergoes surgery for stomach cancer. **5.50** 8/13. Tony's feud with Ralph reaches breaking point. **6.55** 9/13. Christopher gives Adriana her own music club to manage. (S3)

9.00 Mildred Pierce

7 PM

The Sopranos (started at 6.55pm)

8 PM

8.00 **The Sopranos** *To Save Us All from Satan's Power:* 10/13. Bacala dons Pussy's old Santa suit to spread festive cheer. (S3)

9 PM

9.00 **Mildred Pierce** *Part One:* 1/5. A newly single mother struggles to raise her two children in Los Angeles during the Great Depression. (S1)

10 PM

10.10 **Devils** 9/10. Massimo hacks NYL servers to give the media proof of the scandal. (S1)
11.10 **Six Feet Under** 3&4/13. (S3)
1.10 AM **Get Shorty** 9/10. (S1)
2.20 **Californication** (S5)
3.00 NEW SERIES **Mare of Easttown** 1/7. Crime drama starring Kate Winslet. *See feature, page 4.* (S1)
4.10 **to 6.00** AM **The British**

+1 hour 208/209

GOLD

110/111 110/111 124 310/343 358/392

7.15 AM **Only Fools and Horses**
12.05 PM **Only Fools and Horses**
12.45 **Only Fools and Horses** Rodney finds a girlfriend. **1.25** Del Boy decorates the local Chinese restaurant. **2.05** The Trotters go on a holiday abroad.
2.45 **Murder on the Blackpool Express** Comedy starring Griff Rhys Jones and Johnny Vegas.
4.45 **Only Fools and Horses** Rodney wins a holiday at a five-star hotel in Majorca. **5.55** Del visits the doctor.

9.00 All Round to Mrs Brown's

7 PM

7.10 **Only Fools and Horses** Rodney ties the knot with Cassandra, while Del Boy tries to dodge a bashing from the dreaded Driscoll brothers.
8.20 **Dad's Army** Pike borrows Mainwaring's new car to take his girlfriend out.

9 PM

9.00 **All Round to Mrs Brown's** Talk show with Andrew Flintoff, Fatima Whitbread, Jason Manford, Jonnie Peacock and Clean Bandit.

10 PM

10.20 **Morecambe & Wise in America** Eric and Ernie are invited back onto *The Ed Sullivan Show.*
11.20 **Bottom** Eddie has spent the pair's last £11.80 in savings on a copy of an adult magazine.
12.00 M'T **The Young Ones**
12.50 AM **How The Young Ones Changed Comedy**
2.45 **to 4.00** AM **Morecambe & Wise in America**

+1 hour 210/211 194

ITV3

119 119 817 117 177 10 115

6.00 AM **On the Buses**
6.55 **Emmerdale**
9.50 **Agatha Christie's Marple**
1.50 PM **Agatha Christie's Marple**
3.45 **Wycliffe** *The Trojan Horse:* The detective investigates a suspected kidnapping. **4.55** *Charades:* The detective applies his professional know-how to a fatal shooting.
6.00 **Endeavour** *Ride:* The detective is suspended from duty, but when a body is found near his home, he conducts a secret investigation.

8.00 Long Lost Family

7 PM

Endeavour (started at 6.00pm)

8 PM

8.00 **Long Lost Family** Nicky Campbell and Davina McCall meet two people who are both looking for their birth mothers.

9 PM

9.00 **Inside the Crown: Secrets of the Royals** A look at the conflict between love and duty that faces the royals.

10 PM

10.00 **Lewis** *Beyond Good and Evil:* A case from 13 years earlier returns to haunt Lewis when the evidence comes under review.
12.00 M'T **Coronation Street** Omnibus. Peter reveals that he has an appointment at the transplant centre.
2.45 AM **Emmerdale** Omnibus. Gabby is in the firing line, and Kim collapses.
5.05 **to 5.55** AM **Bless This House**

+1 hour 219 174 58 116

ITV4

120 120 818 118 178 25 117

6.00 AM **Great World Cup Goals**
6.05 **Auto Mundial** New edition
6.30 **The Saint**
7.25 **Minder**
8.30 **The Sweeney**
9.30 **Extreme Salvage Squad**
10.30 **The Professionals**
11.40 **Casebook of Sherlock Holmes**
1.55 PM FILM **Jeremiah Johnson** Adventure. (1972, PG) ★★★
4.10 FILM **Rooster Cogburn** Western. (1975, U) ★★★
6.25 FILM **Police Academy 5: Assignment Miami Beach** Comedy. (1988, PG) ★

8.10 The Waterboy

7 PM

FILM **Police Academy 5: Assignment Miami Beach** (film started at 6.25pm) SEX ●●● VIOLENCE ●●● LANG ●●●

8 PM

8.10 FILM **The Waterboy** Sports comedy starring Adam Sandler as a water carrier for a college American football team who reveals his talents as an outstanding defensive player. With Kathy Bates. (1998, 12, 90min) ★★ SEX ●●● VIOLENCE ●●● LANG ●●●

9 PM

10 PM

10.00 FILM **Metro** Thriller starring Eddie Murphy and Michael Rapaport. (1997, 18, 117min) ★★★ SEX ●●● VIOLENCE ●●● LANG ●●●
12.25 AM **Car Crash Global: Caught on Camera** Dash-cam video footage from Canada and Romania.
1.25 **Minder** *All Mod Cons:* Arthur tries to sell Terry's flat. Guest stars Toyah Willcox.
2.25 **to 2.50** AM **The Protectors**

+1 hour 220 175 154

BBC Scotland

SCOT 115 108 9 108 106
REST OF UK 194 162 108

12.00 NOON **The Service** New edition
12.30 PM **This Is BBC Scotland**
7.00 **The Seven**
7.15 **Grand Tours of the Scottish Islands**
7.30 **Silicon Glen: From Ships to Microchips**
8.30 **Sportscene: SWPL Highlights** New edition Action from the latest fixtures, including Rangers v Hibernian.
9.00 **Blood of the Clans** Neil Oliver presents the drama-documentary telling the tale of the 17th century Civil War.
10.00 **Still Game** 6/6. Tam drags Winston into a new money-making scheme. (S7)
10.30 **Rab C Nesbitt** 3/7. Rab and Jamesie take a trip to the Buckfast Abbey Brewery. (S4)
11.00 PM **to 12.00** M'T **Seven Days**

Sky Replay

145 160

7.00 AM **Most Haunted**
10.00 **Supergirl**
12.00 NOON **Relic Hunter**
3.00 PM **Stargate SG-1**
7.00 **Stargate SG-1** *The Other Side:* 2/22. The team embark on a mercy mission. (S4)
8.00 **Chicago Med** *So Many Things We've Kept Buried:* Crockett deals with a patient who has more in common with him than he thinks. (S6)
9.00 **Chicago Fire** *One Crazy Shift:* The team hunt for the cause of a series of specific fires. (S9)
10.00 **Chicago PD** *The Radical Truth:* The team spring into action when Ruzek's father goes missing. (S8)
11.00 **Grey's Anatomy** (S17)
12.00 M'T **Station 19** (S4)
1.00 AM **The Good Doctor**
2.00 **Blue Bloods** 9/16. (S11)
3.00 **Coroner** 8/10. (S3)
3.55 **Wild Vets**
4.45 **to 6.00** AM **All Hail King Julien**

Pick

159 165 35 144

6.00 AM **Border Patrol**
8.00 **Police Force: Australia**
10.00 **Police Ten 7**
11.00 **Monkey Life**
1.00 PM **Monkey Life**
3.00 **The Chase**
5.00 **Warehouse 13** (S1)
6.00 **NCIS: Los Angeles** (S2)
7.00 **Magnum P.I.** *Death Is Only Temporary:* 6/20. A tycoon asks Thomas to find an old flame. (S1)
8.00 **Hawaii Five-0** *Ko'olauloa (North Shore of O'ahu)* 6/24. Kono's former surfing mentor is murdered. (S1)
9.00 **Britain's Most Evil Killers** The crimes of Stephen Farrow.
10.00 **Murders That Shocked the Nation** John Straffen.
11.00 **Merlin** (S4)
1.00 AM **CSI** 24/25. (S5)
2.00 **Banged Up Abroad**
4.00 **to 6.00** AM **Border Patrol**

+1 hour 259 145

Dave

111/112 127 227 19 157 387

7.15 AM **Detroit Steel**
8.00 **Rick Stein's India**
9.00 **Red Bull Soapbox Race**
10.00 **American Pickers**
12.00 NOON **Secrets of the Supercars**
1.00 PM **Top Gear**
3.00 **Would I Lie to You?**
5.00 **James May's Cars of the People**
6.00 NEW SERIES **Fast Justice** On the road with Suffolk Police.
7.00 **Secrets of the Supercars** New edition
8.00 **QI XL** Sandi Toksvig's debut as host.
9.00 **Have I Got a Bit More Old News for You**
10.00 **Live at the Apollo**
11.00 **Mock the Week**
11.40 **Would I Lie to You?**
12.20 AM **Taskmaster**
1.20 **Have I Got a Bit More News for You**
2.25 **Mock the Week**
3.00 **to 4.00** AM **Not Going Out**

+1 hour 211 131 23

Comedy Central

112/113 181 132 307/344 359/370

8.00 AM **Baywatch**
1.00 PM **Friends**
7.00 FILM **Charlie's Angels: Full Throttle** Action comedy thriller sequel starring Cameron Diaz, Drew Barrymore and Lucy Liu. The Angels run into a fallen former Angel when they seek to retrieve two silver rings containing top-secret encrypted information. With Demi Moore. (2003, 12, 106min) ★
9.00 FILM **Beverly Hills Cop 3** Comedy thriller sequel starring Eddie Murphy, Judge Reinhold and Hector Elizondo. (1994, 15, 104min) ★★
11.00 FILM **Revolver** Guy Ritchie's crime thriller starring Jason Statham and Ray Liotta. (2005, 15, 115min) ★
1.30 AM **South Park**
3.00 **to 5.00** AM **Friends**

+1 hour 212/213 133

ITV Be

131 119 179 27 118

7.00 AM **Little Women: LA**
8.50 **Be Tasty**
9.00 **LittleBe**
12.00 NOON **Be Tasty**
12.15 PM **Real Housewives of Beverly Hills**
5.00 **Don't Be Tardy**
6.00 **The Only Way Is Essex**
7.00 **Celebrity Dinner Date**
8.00 **The Mummy Diaries Extra: Little Darlings**
9.00 **The Only Way Is Essex** New edition Lockie returns, and Gatsby wants to take things to the next level with Dani.
10.00 **The Real Housewives of Atlanta** New edition Kenya reveals some intimate details about her troubled marriage.
11.00 **The Millionaire Matchmaker** Larry Birkhead and Melyssa Ford look for love.
12.00 M'T **to 12.55** AM **Marriage Boot Camp: Reality Stars**

+1 hour 231 120

★★★★★ Excellent ★★★★ Very Good ★★★ Good ★★ Average ★ Poor

Alibi

132 132 826 | 126 212 | 312 | 382

7.15 AM **Murdoch Mysteries** (S10)
8.00 **Miss Marple** 4/4. (S2)
10.00 **Inspector George Gently**
12.00 NOON **The Coroner** (S2)
1.00 PM **Hudson & Rex** (S3)
3.00 **Murdoch Mysteries** (S14)
5.00 **Shakespeare & Hathaway – Private Investigators** 10/10. Frank and Lu make some unlikely allies when they encounter a pair of deadly gangsters. (S2)
6.00 **Major Crimes** 9/13. Raydor faces hard choices over her health problems. (S6)

7.00 Hudson & Rex

7.00 **Hudson & Rex** New episode *Into the Wild:* 3/16. Charlie and Rex go in search of a reclusive survivalist community.
8.00 **Hudson & Rex** New episode *Under Pressure:* 4/16. The duo investigate when a scuba diver's oxygen severed. (S3)
9.00 **Death in Paradise** *Man Overboard – Part Two:* 6/8. The detectives are left with two murders to solve. With Ardal O'Hanlon. (S6)
10.00 **Tommy** *In Dreams Begin Responsibilities:* 1/12. Abigail 'Tommy' Thomas becomes the first female Chief of Police. (S1)
11.00 **Shakespeare & Hathaway – Private Investigators**
12.00 M'T **Briarpatch** 8/10. Jake decides to enjoy himself by playing some croquet. (S1)
1.00 AM **Bite Club** 1/8. (S1)
2.00 **Copper** 8/13. (S2)
2.50 **to 4.00** AM **Motive**

+1 hour 232 191

Syfy

152 152 | 138 137 | 346 | 361

6.00 AM FILM **My Pet Dinosaur** Adventure starring Jordan Dulieu. (2017, PG, 98min) ★★
8.00 **Teleshopping**
11.00 **Merlin** 7/13. (S4)
12.00 NOON **Merlin** 8/13. (S4)
1.00 PM **Merlin** 9–11/13. (S4)
4.10 FILM **The Librarian II: Return to King Solomon's Mines** Fantasy adventure sequel. (2006, PG, 90min) ★★★
6.20 FILM **The Legend of Zorro** Fantasy adventure sequel starring Antonio Banderas. (2005, PG, 130min) ★★★

6.20 The Legend of Zorro

7.00 FILM **The Legend of Zorro** (film started at 6.20pm) SEX ●●● VIOLENCE ●●● LANG ●●●
9.00 FILM **A Few Good Men** Courtroom drama with Tom Cruise. A slick young US navy lawyer locks horns with the martinet commander of a US military base in Cuba over a murder trial. (1992, 15, 132min) ★★★★ SEX ●●● VIOLENCE ●●● LANG ●●●
12.00 M'T FILM **2021 War of the Worlds** Sci-fi thriller. (2021, 12, 120min) ★★
2.00 AM FILM **Alien Siege** Sci-fi. (2018, 12, 85min) ★★
4.00 **to 6.00** AM FILM **End of the World** Disaster movie. (2018, PG, 88min) ★★

+1 hour 252 229

W

109/110 109/110 | 125 211 | 311 | 383

6.10 AM **Tipping Point**
11.00 **Doctor Who** 7/13. (S4)
12.00 NOON **Doctor Who** 8/13. (S4)
1.00 PM **Doctor Who** 9/13. The Doctor joins forces with Professor River Song. **2.00** 10/13. An unknown presence joins tourists on a shuttle. With Lesley Sharp. **3.00** 11/13. Donna is stuck in a world where she never met the Doctor. **4.00** 12/13. A terrifying old enemy reappears. (S4)
5.00 **Outnumbered** Triple bill.

8.00 Inside the Operating...

7.00 **The Shift: Women on the Force** PC Ellie Cooke is battling to become the first female member of the off-road bike team.
8.00 **Inside the Operating Theatre** Lyn has an investigation of her womb after a recent biopsy revealed abnormal cells.
9.00 **Louis Theroux: Life and Death in LA** 2/3. Louis visits the Cedars-Sinai Medical Centre in West Hollywood.
10.00 **Stacey Dooley Sleeps Over** A Preston family whose teenage son is an amateur cage fighter.
11.00 **Killer Women with Piers Morgan** The broadcaster travels to Texas to meet a woman who killed her entire family at the age of 16.
12.00 M'T **999 Rescue Squad**
1.00 **to 3.00** AM **Renovate My Home: Leave It to Bryan**

+1 hour 209/210 190

Sky Comedy

113/114 113/114 | 122 121 | 345 | 360

8.00 AM **Parks and Recreation**
10.30 **30 Rock** (S1)
12.00 NOON **30 Rock** (S1)
1.00 PM **Sex and the City** (S2)
4.00 **The Fresh Prince of Bel Air** Six episodes, including at: **5.00** 11/25. Carlton is consumed with envy. **5.30** 12/25. Will's mother pays a visit for Thanksgiving. **6.00** 13/25. Hilary's plans to drop out of college. **6.30** 14/25. Will takes it upon himself to entertain the guests at Ashley's slumber party. (S1)

5.00 The Fresh Prince of...

7.00 **The Fresh Prince of Bel Air** 15/25. Will puts up the Christmas decorations. **7.30** 16/25. Will is picked as a lucky charm.
8.00 **The Fresh Prince of Bel Air** 17/25. With guest star Dave Florek. **8.30** 18/25. Philip's mother pays a visit. (S1)
9.00 **Ramy Youssef: Feelings** Ramy shares candid anecdotes about life as an Egyptian-American comedian and actor.
10.15 **Amanda Seales: I Be Knowin'** The comedian shares what it means to be a 30-year-old black woman in America today.
11.25 **Flight of the Conchords** 2/12. The duo are forced to look for employment. (S1)
11.55 **Wellington Paranormal** 2/6. O'Leary and Minogue investigate alien activity. (S1)
12.25 AM **Veep** 1&2/10. (S4)
1.35 **Girls** 2&3/10. (S4)
2.45 **to 5.00** AM **Everybody Hates Chris**

+1 hour 224 158

FOX

124 124 821 | 157 199 | 349 | 364

8.00 AM **Bull** 1/22. (S2)
9.00 **The Mentalist** (S6)
11.00 **Bones** 8/12. (S12)
12.00 NOON **Bones** 9/12. (S12)
1.00 PM **Bones** 10&11/12. (S12)
3.00 **NCIS** 14/24. Gibbs and his team work with Tobias Fornell. **4.00** 15/24. The team make a deal with a murderer. **5.00** 16/24. Gibbs and the team work to clear the name of a retired Marine. **6.00** 17/24. A possible murder weapon appears on television. (S15)

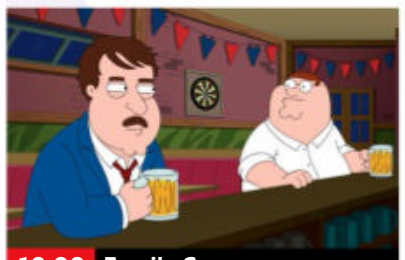
10.00 Family Guy

7.00 **NCIS** *Death from Above:* 18/24. NCIS is evacuated after the team discover a body and bomb making materials on the roof.
8.00 **NCIS** *The Numerical Limit:* 19/24. Gibbs is granted protective custody of a 10-year-old orphaned refugee. (S15)
9.00 **NCIS** *Wide Awake:* 5/20. The team investigate a corporal after evidence suggests she murdered her neighbour. (S17)
10.00 **Family Guy** 18/20. Brian pretends to be rich. **10.30** 19/20. Meg learns that the cool kids plan to prank Chris. (S14)
11.00 **Family Guy** 20/20. Brian falls for a girl in India. (S14) **11.30** 1/20. Peter goes out of his way to win an Emmy. (S16)
12.00 M'T **Family Guy** (S16)
1.00 AM **American Dad!** (S1&2)
2.30 **American Dad!** (S14)
4.00 **to 5.00** AM **Bull**

+1 hour 224 158

Sunday

7 PM | **8 PM** | **9 PM** | **10 PM**

Sony Channel

157 189 | 49 | 142

6.00 AM **Sony Movie News**
6.10 **Hart to Hart**
9.10 **Hart to Hart: Home Is Where the Hart Is**
11.00 **Murder, She Wrote**
1.00 PM **Murder, She Wrote** Eight episodes of the mystery, including at: **6.00** *It Runs in the Family*: Jessica's cousin turns detective. **7.00** *Steal Me a Story*: A Hollywood producer steals Jessica's work. **8.00** *Trouble in Eden:* Jessica impersonates an old friend to track down a hit-and-run driver.
9.00 **Classic Who Wants to Be a Millionaire?** Quiz.
1.00 AM **Randall and Hopkirk (Deceased)**
2.00 **The Persuaders!** (S1)
3.00 **Due South** 15/18. (S2)
3.45 **Starsky & Hutch** (S2)
4.30 **Charlie's Angels** (S1)
5.15 **to 6.00** AM **Crazy Like a Fox**

+1 hour 257 220 143

Sky Arts

122 122 | 123 156 | 11 | 147 | 363

6.00 AM **Lucia Di Lammermoor**
8.35 **Tales of the Unexpected**
11.00 **Discovering**
1.00 PM **Tate Britain's Great Art Walks**
2.00 **Classic Albums**
3.00 **The Rolling Stones Return to Hyde Park...**
4.15 **David Bowie – A Reality Tour**
5.30 **George Ezra: Live at Baloise Session**
7.00 **Bob Dylan: 30th Anniversary Concert**
9.00 NEW **Hymn** Drama.
10.35 **Ed Sheeran: Austin City Limits**
11.50 **Mumford & Sons: Live from South Africa – Dust and Thunder**
1.50 AM **Mavericks – The Legendary Promoters of Rock**
3.50 **Arts Uncovered**
4.00 **Guy Garvey: From the Vaults**
5.00 **to 6.00** AM **Classic Albums**

+1 hour 252 229

4seven

137 143 | 203 | 48 | 127

9.00 AM **Food Unwrapped**
9.30 **Four in a Bed**
12.00 NOON **Escape to the Chateau: DIY**
2.00 PM **Ramsay's Kitchen Nightmares USA**
4.00 **A Place in the Sun: Summer Sun**
5.00 **A Place in the Sun**
8.00 **The Windsors: Inside the Royal Dynasty**
9.00 **Grand Designs**
10.00 **First Dates Hotel** A woman opens up about her Crohn's disease.
11.05 **Guy Martin's Battle of Britain** Guy experiences the training of a World War Two fighter pilot.
12.10 AM **Naked Attraction**
1.15 **The Supervet: Noel Fitzpatrick**
2.20 **24 Hours in Police Custody**
3.25 **The Secret Life of the Zoo** Memorable stories from the past five years.
4.20 **to 4.50** AM **Food Unwrapped**

+1 hour 209/210 190

5USA

141 141 | 153 | 21 | 129

9.00 AM **Columbo: An Exercise in Fatality**
11.00 **Rest in Peace, Mrs Columbo** Crime mystery.
1.00 PM **Columbo: Agenda for Murder** Mystery.
3.00 **Columbo: Double Exposure** Mystery.
4.35 **Columbo: Swan Song**
6.30 **Columbo: Try and Catch Me** Mystery.
8.00 **Columbo: The Most Dangerous Match**
9.35 **Columbo: A Case of Immunity** Drama.
11.00 **Law & Order: Special Victims Unit** *Remember Me:* 23/24. Benson deals with a hostage situation. **12.00** M'T *Remember Me Too:* 24/24. Benson uncovers a criminal network. (S19)
12.55 AM **L.A.'s Finest** (S1)
1.55 **Grimm** 11&12/22. (S3)
3.35 **to 4.00** AM **Criminals: Caught on Camera**

+1 hour 241 185 130

5STAR

128 151 | 31 | 131

8.00 AM **Entertainment News**
8.10 **Rich Kids Go Skint**
9.00 **Nightmare Tenants, Slum Landlords**
2.00 PM **Can't Pay? We'll Take It Away!**
7.00 **The Nightmare Neighbour Next Door** A dispute over a new driveway that ended with two pensioners fighting in the street. **8.00** A retired couple's dispute over the building of an 8ft boundary wall. **9.00** A dispute arising from a failed business.
10.00 **Rose: Making a Monster** Exploring Rose West's childhood.
11.35 **Fritzl: Surviving Evil**
12.50 AM **Murder by My Fiancé** The story of millionaire Andy Bush.
1.55 **Ambulance: Code Red**
2.55 **Filthy House SOS**
3.45 **to 4.00** AM **Entertainment News**

+1 hour 228 186 141

Drama

143 130 | 20 | 158

7.05 AM **The Bill**
10.55 **Bramwell**
3.25 PM **Catherine Cookson's The Girl** A dying woman takes her daughter to the home of her former lover, a wealthy mine agent, who looks after the child.
6.40 **Call the Midwife** 3/8. Dr Turner and Shelagh prepare for an inspection that will decide the maternity home's fate. (S6)
8.00 **Miss Marple** *The Body in the Library*: A couple find a strangled corpse on the hearthrug in their library, and turn to neighbour Miss Marple to investigate.
11.15 **Silent Witness** *Close to Home*: The body of a missing teenager is found.
1.30 **to 4.00** AM **The Heart Guy**

+1 hour 243 226 73

SKY HD SD | VIRGIN HD | FREEVIEW HD | FREESAT HD | BT HD

CBS Drama

147 197 67 134

7.30 AM **The Key of David**
8.00 **Teleshopping**
9.00 **Father Dowling Mysteries** Five episodes.
2.00 PM **Unsolved Mysteries**
6.00 **Matlock** *Blind Justice:* 3/24. Michelle defends an old friend. **7.00** *The Annihilator:* 4/24. The attorney represents a wrestler. **8.00** *Power Brokers – Part One:* 6/24. Ben takes on a case that has a connection to the FBI. **9.00** *Power Brokers – Part Two:* 7/24. The attorney's client changes her plea to guilty. **10.00** *The Husband:* 5/24. Ben learns his client's husband is a bigamist. (S2)
11.00 **CSI: Miami** *Darkroom:* 8/24. Natalia's sister is the victim of a kidnapping. (S5)
12.00 M'T **CSI: Miami** (S5)
4.00 **to 6.00** AM **Judge Judy**

CBS Justice

148 192 40 137

9.00 AM **Diagnosis Murder**
12.00 NOON **Scorpion** (S3)
2.00 PM **NCIS** (S12&13)
7.00 **Scorpion** *Broken Wind:* 20/25. Paige and Happy are stranded in a faulty gondola. **8.00** *Road Block:* 21/25. The team track down an asteroid that could prove deadly to humanity. (S3)
9.00 **NCIS: Los Angeles** *Familia:* 24/25. The team try to find out why Hetty resigned. (S2) **10.00** *Lange, H:* 1/24. The team search for Hetty in Romania. **11.00** *Cyber Threat:* 2/24. The CEO of a software company is kidnapped. (S3)
12.00 M'T **NCIS: Los Angeles**
2.00 AM **Scorpion** (S3)
3.45 **Medium** 16/22. (S2)
4.30 **JAG** 8/25. (S5)
5.15 **to 6.00** AM **Bondi Rescue**

Challenge

160 164 47 146

7.00 AM **The Chase**
9.00 **Wheel of Fortune**
11.30 **Catchphrase**
1.00 PM **Bruce's Price Is Right** Double bill.
2.00 **Bruce Forsyth's Play Your Cards Right**
3.00 **Catchphrase**
4.00 **Pointless** Quiz show.
5.00 **Lily Savage's Blankety Blank** Triple bill of the game show.
7.00 **The Chase** Double bill of the quiz show hosted by Bradley Walsh.
9.00 **The Chase Celebrity Special** *Countdown*'s Rachel Riley, Boyzone's Keith Duffy, former MP Edwina Currie, and *Emmerdale* star Mark Charnock compete.
10.00 **The Chase** Quiz show hosted by Bradley Walsh.
11.00 **Classic Who Wants to Be a Millionaire?** Four editions of the big-money quiz.
3.00 **to 6.00** AM **The Chase**

Comedy Central Extra

127 182 308

6.00 AM **The King of Queens**
7.00 **Teleshopping**
9.00 **My Wife and Kids**
1.00 PM **My Wife and Kids**
7.00 **Friends** Ten episodes of the sitcom, including at: **9.00** 1/24. Monica and Chandler try for a baby. **9.30** 2/24. Chandler falls asleep in a meeting. **10.00** 5/24. Ross locks Emma inside the flat. **10.30** 6/24. Ross disagrees with Rachel's choice of nanny. **11.00** 7/24. Phoebe fails to impress her boyfriend's parents. **11.30** 8/24. Rachel's sister joins the gang for Thanksgiving. (S9)
12.00 M'T **Lee Evans Live: The Different Planet Tour**
1.30 AM **Naughty Toddlers Caught On Camera**
2.30 **Now That's Funny!**
4.05 **Bob's Burgers** (S11)
4.50 **to 6.00** AM **The King of Queens**

Sky Documentaries

114/115 814 277 353 368

6.00 AM **Discovering: Jack Palance**
7.00 **Discovering: George C Scott**
8.00 **The Movies**
1.00 PM **My Icon: Henni Goya**
1.15 **Pariah: The Lives and Deaths of Sonny Liston**
3.05 **Tread** Documentary.
4.55 **Hitsville: The Making of Motown** The history and origins of Motown.
7.00 **Belushi** Documentary about John Belushi.
9.00 NEW **I Am Burt Reynolds** Family and friends pay tribute to the iconic Hollywood actor.
10.45 FILM **Listen to Me Marlon** Documentary. (2015, 15) ★★★★
12.45 AM **Hotspots: On the Frontline**
1.45 **Breslin and Hamill: Deadline Artists**
3.45 **My Icon: Nigel Owens**
4.00 **to 6.00** AM **Richard E Grant's Hotel Secrets**

Sky Nature

130 130 893 279 335 372

6.00 AM **Undiscovered Vistas**
7.00 **Tales from Zambia**
12.00 NOON **Into the Wild: India** Six editions.
6.00 PM **David Attenborough's Rise of Animals: Triumph of the Vertebrates**
8.00 NEW SERIES **Dawn to Dusk** As the sun rises on an average day in the American tropics in May, Peruvian penguins, Colombian rainforest monkeys and iguanas all try to beat the heat.
9.00 **Extreme Animals: One Wild Day**
10.00 **Life's Journey**
11.00 **David Attenborough's Rise of Animals: Triumph of the Vertebrates**
1.00 AM **Dawn to Dusk**
2.00 **Wild Kingdoms**
3.00 **Extreme Animals: One Wild Day**
4.00 **to 6.00** AM **Baby Animals**

E!

151 151 834 140 139

7.00 AM **Keeping Up with the Kardashians**
1.00 PM **Keeping Up with the Kardashians**
7.00 **For Real: The Story of Reality TV**
8.00 **Keeping Up with the Kardashians** Kim takes measures to prepare for the future. **9.00** New edition Kourtney sets some boundaries, while Caitlyn asks Kris for help.
10.00 **For Real: The Story of Reality TV** New edition Reality TV's fascination with the wealthy.
11.00 **Overserved with Lisa Vanderpump**
11.30 **Dating: No Filter**
12.00 M'T **Keeping Up with the Kardashians**
1.00 AM **For Real: The Story of Reality TV**
2.00 **Teleshopping**
3.00 **Revenge Body with Khloe Kardashian**
4.00 **to 5.00** AM **Total Divas**

Food Network

140 285 42 148

6.00 AM **Diners, Drive-Ins and Dives** Four editions.
8.00 **The Pioneer Woman**
11.00 **Barefoot Contessa – Back to Basics**
1.30 PM **Duff Takes The Cake** New edition Duff creates a *Star Wars*-themed cake for a robotics competition.
2.00 **Gino D'Acampo: An Italian Returns to Mexico** Double bill.
3.00 **River Cottage Spring**
5.00 **The Hairy Bikers' Bakeation** Double bill.
7.00 **Ainsley's Market Menu** From Hobart, Tasmania.
8.00 **Rachel Khoo's Chocolate** Double bill.
9.00 **Nigel Slater's Dish of the Day** Double bill.
10.00 **Diners, Drive-Ins and Dives** Double bill.
11.00 **Man v Food** Double bill..
12.00 M'T **to 3.00** AM **Diners, Drive-Ins and Dives**

+1 hour 240 149

DMAX

172 171 38 150

6.00 AM **Tanked** Triple bill.
9.00 **American Pickers: Best Of** Triple bill.
12.00 NOON **Finding Bigfoot**
3.00 PM **The Last Alaskans**
6.00 **Arctic Ice Railroad**
7.00 **The Detonators**
8.00 **Life Below Zero** Winter hits Alaska, with temperatures plunging and snow closing in.
9.00 **Ed Stafford: Left for Dead** Ed faces one of his most difficult terrains yet in Laos.
10.00 **Deadly Islands** Problems encountered during filming.
11.00 **Body Invaders**
12.00 M'T **Monsters Inside Me**
1.00 AM **Building Alaska**
3.00 **Bear Grylls: Born Survivor** From Belize.
3.50 **Tanked**
4.40 **Barnwood Builders**
5.30 **to 6.00** AM **Salvage Dawgs**

+1 hour 272 214 151

Paramount Network

150 187 150 32 132

9.00 AM **Criminals: Caught on Camera**
9.30 **Police Interceptors**
2.35 PM FILM **Pork Chop Hill** War drama starring Gregory Peck and Harry Guardino. (1959, b/w, PG, 94min) ★★★
4.30 FILM **Mosquito Squadron** World War Two drama starring David McCallum. (1968, U, 90min) ★★
6.25 FILM **The Devil's Brigade** World War Two drama starring William Holden and Cliff Robertson. (1968, PG, 126min) ★★
9.00 FILM **Blade 2** Action horror sequel starring Wesley Snipes and Kris Kristofferson. (2002, 18, 117min) ★★★★
11.15 FILM **Invasion USA** Cold War action drama starring Chuck Norris. (1985, 18, 107min) ★
1.25 **to 5.00** AM **The A-Team**

Sky Crime

121 121 819 136 135 347 362

6.00 AM **Road Wars**
7.00 **Motorway Patrol**
11.00 **Highway Patrol**
12.00 NOON **Highway Cops**
1.00 PM **Brit Cops: Rapid Response** Double bill.
3.00 **Killer Colleagues**
4.00 **World's Most Evil Killers**
6.00 **Murders That Shocked the Nation**
7.00 **Killer in My Village**
8.00 **The Real Manhunter: The Murder of Christopher Donovan**
9.00 NEW **The Murder of Lee Irving: Disability Mate Crime** A man with learning difficulties who was lured to his death.
10.00 **Fred & Rose: The Unanswered Questions**
11.00 **In Ice Cold Blood**
12.00 M'T **World's Most Evil Killers** Double bill.
3.00 AM **Snapped**
5.00 **to 6.00** AM **Motorway Patrol**

+1 hour 221 207

CBS Reality

146 148 66 135

8.00 AM **The Key of David**
8.30 **The Lord's Challenge**
9.00 **Judge Judy**
1.00 PM **Judge Judy**
5.00 **48 Hours**
7.00 **Medical Detectives** A woman about to testify against her attacker is murdered in her front garden. **7.30** Detectives search for the bombers of two churches in Illinois.
8.00 **Murder Wall** A retired detective is found shot in a local cemetery.
9.00 **Ice Cold Killers** A model is found dead in her home. **10.00** A man goes on a crime spree during a winter night in Idaho. **11.00** A woman is shot in her doorway.
12.00 M'T **Ice Cold Killers**
2.00 AM **Evil Twins**
3.00 **Unsolved Mysteries**
5.10 **to 6.00** AM **Airline**

+1 hour 246 201 136

Really

142 128 17 160

6.00 AM **Homes Under the Hammer** Property show.
7.00 **Teleshopping**
8.00 **Fantasy Homes by the Sea** Double bill.
10.00 **A Place in the Sun: Winter Sun**
3.00 PM **Antiques Road Trip**
6.00 **The Yorkshire Auction House** From Newcastle.
7.00 **Antiques Road Trip**
8.00 **Embarrassing Fat Bodies** Medical advice.
9.00 **Dr Pimple Popper** Dr Lee treats a man who has growths on his nose.
10.00 **Embarrassing Bodies** The team offer medical advice in Thailand.
11.00 **Obsessive Compulsive Cleaners** A woman with a clutter problem in her Gloucestershire cottage.
12.00 M'T **Body Cam**
1.00 AM **Ambulance Australia** Documentary.
2.00 **Teleshopping**
4.00 **to 6.00** AM **Antiques Road Trip**

Blaze

164 216 63 162

6.00 AM **Highway Thru Hell**
6.55 **Wicked Tuna**
7.55 **Swamp People**
8.55 **Ancient Aliens**
10.50 **UFO Hunters**
11.50 **Conspiracy Files: Unsealed**
12.20 PM **Storage Wars**
6.00 **American Pickers**
8.00 **Forged in Fire**
9.00 **The Curse of Civil War Gold** The team pull out all the stops to find the Confederate gold.
10.00 **American Ripper in London** Artefacts contain a link to the UK.
11.00 **Ancient Aliens**
12.00 M'T **The UnXplained with William Shatner**
1.00 AM **William Shatner's Weird or What?**
2.00 **Swamp People**
3.00 **Wicked Tuna**
3.45 **Forged in Fire**
4.35 **Counting Cars**
5.00 **to 6.00** AM **American Pickers**

TLC

133 133 827 167 323 377

6.00 AM **Say Yes to the Dress: Atlanta**
10.00 **Say Yes to the Dress**
2.00 PM **Say Yes to the Dress: UK** Six editions.
5.00 **7 Little Johnstons**
6.00 **Welcome to Plathville**
7.00 **Sister Wives**
8.00 **Marrying Millions** Brianna struggles to fit into Bill's world.
9.00 **Pregnant & Transgendered** A transsexual couple await the arrival of their first baby.
10.00 **Body Bizarre**
11.00 **Return to Amish**
12.00 M'T **Marrying Millions**
1.00 AM **Pregnant & Transgendered**
2.00 **Body Bizarre**
3.00 **Return to Amish**
4.00 **Say Yes to the Dress: Atlanta** Double bill.
5.00 **to 6.00** AM **Say Yes to the Dress**

+1 hour 233 172

5SELECT

153 152 55 133

9.00 AM **The Gadget Show**
10.00 FILM **10 Little Indians** Mystery. (1965, b/w) ★★
11.55 FILM **Kind Hearts and Coronets** Comedy. (1949, b/w, U) ★★★★★
2.05 PM **WW2 Wrecks: Draining the Ocean**
3.05 **The Dambusters: A Daring Plan**
4.05 **The Dambusters: Race Against Time**
5.00 **The Dambusters: Attack! Attack! Attack!**
6.00 **Battle of Britain: 3 Days That Saved the Nation**
7.00 **Battle of Britain: The Longest Day**
8.00 **Battle of Britain: Our Finest Hour**
9.00 **Churchill: Path to Victory** Documentary.
10.00 **The Blitz: Britain on Fire**
11.00 **New Lives in the Wild**
1.00 AM **Ben Fogle: New Lives in the Snow**
2.00 **The Dog Rescuers**
3.55 **to 4.00** AM **Entertainment News**

Quest

144 144 831 169 12 114 172

6.00 AM **Combat Dealers**
7.00 **Chasing Classic Cars**
8.00 **Wheeler Dealers**
9.00 **Salvage Hunters: The Restorers**
10.00 **EFL on Quest**
12.00 NOON **Find It, Fix It, Flog It** Six editions.
6.00 PM **Scrap Kings**
7.00 **American Pickers**
8.00 **Salvage Hunters: The Restorers** A huge clock.
9.00 **The Repair Shop** The team tackle a radio that survived the evacuation from Dunkirk.
10.00 **Outback Opal Hunters**
11.00 **Jade Fever**
12.00 M'T **Ed Stafford: Into the Unknown**
1.00 AM **Robson Green: Extreme Fisherman**
2.00 **American Chopper**
3.00 **Scrap Kings**
4.00 **Mighty Ships**
5.00 **to 6.00** AM **How It's Made**

+1 hour 244 213 69 168

Quest Red

149 170 39 169

6.00 AM **Say Yes to the Dress: UK** Double bill.
7.00 **Animal Cops Houston**
9.00 **My 600lb Life**
1.00 PM **Disappeared**
2.00 **Say Yes to the Dress**
6.00 **Long Island Medium**
8.00 **Hoarding: Buried Alive** Two extreme hoarders who are also mothers.
9.00 **Bloodline Detectives** A young woman who was killed close to her home in Bath in 1984.
10.00 **My 600lb Life** The story of Tammy, whose two daughters have had to put their lives on hold to care for her.
12.00 M'T **Forensic Detectives**
1.00 AM **Murder on CCTV**
2.00 **Murder Comes to Town**
3.00 **FBI Files**
3.50 **Animal Cops Phoenix**
4.40 **Bondi Vet**
5.30 **to 6.00** AM **Say Yes to the Dress: Bridesmaids**

+1 hour 249 60 170

★★★★★ Excellent ★★★★ Very Good ★★★ Good ★★ Average ★ Poor

Discovery

125 125 822 250 322/350 365/376

6.00 AM **Wheeler Dealers**
12.00 NOON **Alaska: Homestead Rescue** Marty moves a cabin. **1.00** PM A treehouse cabin on the verge of collapse. **2.00** A homestead destroyed in a devastating wildfire. **3.00** An Idaho cabin on the verge of collapse. **4.00** An Arizona homestead faces floods and acougar. **5.00** A failing homestead in the Smoky Mountains.
6.00 **Fast N' Loud** The guys try to save a 1967 Firebird.

8.00 The Lost Lincoln

7.00 **Finding Escobar's Millions** Former DEA agents Chris and Jerry track down one of Pablo Escobar's top traffickers.
8.00 **NEW TO DISCOVERY** **The Lost Lincoln** A professional authenticator investigates whether a newly discovered photograph could be the final image of President Abraham Lincoln following his fatal shooting in 1865. *Previously on discovery+.*
10.00 **JFK: The Lost Tapes** The story of John F Kennedy's assassination told through the perspective of government tapes.
11.00 **Edge of Alaska** Jeremy gets his farmstead up and running, but unfinished business gets in the way. Plus, bears pose a threat to Jenny and her baby while stranded on an island.
12.00 M'T **Wheeler Dealers**
5.30 **to 6.00** AM **How Do They Do It?**

+1 hour 225 258

Animal Planet

162 251 325 378

6.00 AM **Meet the Penguins**
8.00 **Bugs, Bites and Parasites: Tropical Diseases Uncovered**
9.00 **Animal Cribs**
10.00 **Crikey! It's the Irwins**
11.00 **Dodo Heroes**
12.00 NOON **Alaska: Homestead Rescue** Four editions.
4.00 PM **Dr Jeff: Extra Dose**
5.00 **Air Jaws: The Hunted**
6.00 **Bondi Vet** Dr Chris Brown delivers a litter of 10 assistance-dog puppies. **6.30** A celebrity bull whose horn is growing into its head.

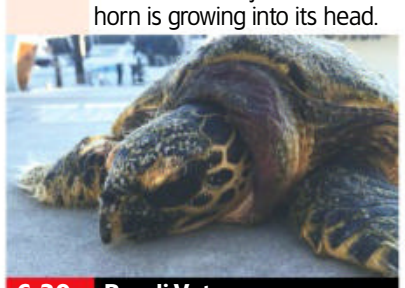
6.30 Bondi Vet

7.00 **Homestead Rescue: Home Sweet Homestead** The Raneys pass on essential skills to the next generation.
8.00 **In Search of Monsters** Recently disclosed audio recordings and astonishing photographs about the Ozark Howler.
9.00 **Pit Bulls & Parolees** Tia and M2 prepare a pitbull for its forever home, only for the adoption to take an unexpected turn.
10.00 **Animal Cops Houston** Investigators attempt to break up one of the biggest dog-fighting rings in American history.
11.00 **Homestead Rescue: Home Sweet Homestead**
12.00 M'T **Dark Waters**
1.00 AM **Homestead Rescue:...**
2.00 **Alaska: Homestead Rescue**
3.00 **Pit Bulls & Parolees**
3.50 **Animal Cops Houston**
4.40 **How Do Animals Do That**
5.10 **to 6.00** AM **Tanked**

+1 hour 262 259

Nat Geographic

129 129 266 268 317/352 367/373

8.00 AM **Lost Treasures of Egypt**
10.00 **Time Scanners**
11.00 **Lost Cities with Albert Lin**
12.00 NOON **Kingdom of the Mummies** The team try to move the lid of a sarcophagus.
1.00 PM **Fiennes: Return to the Nile** Ranulph and Joseph take a ferry across the Nile.
2.00 **Ancient X Files**
3.00 **Drain the Oceans**
4.00 **Malaysian 370: What Happened?**
5.00 **Air Crash Investigation**
6.00 **Car S.O.S** A Jaguar XJ-S V12.

7.00 Running Wild with Bear...

7.00 **Running Wild with Bear Grylls** New edition Terry Crews joins Bear Grylls for an epic journey in the Icelandic highlands.
8.00 **NEW SERIES** **Primal Survivor** Hazen Audel travels to the Malay Peninsula in search of the Mani tribe.
9.00 **Gordon Ramsay: Uncharted** Gordon learns about the secrets of ancient Berber cuisine in Morocco's Mountains.
10.00 **Alaska: The Next Generation** As the Arctic shifts into winter, those living off-grid must work hard to obtain resources.
11.00 **Alaska State Troopers** The officers have to deal with drunk drivers in icy conditions.
12.00 M'T **Drugs Inc** Experts head inside America's opioid crisis.
1.00 AM **Drugs Inc: Best Of**
2.00 **Banged Up Abroad: Crime & Punishment**
4.00 **to 5.00** AM **Mayday**

+1 hour 229 267

Sky History

123 130 825 270 354 369

6.00 AM **Forged in Fire**
9.00 **Forged in Fire Tournament of Champions** Double bill.
11.00 **Strangest Things**
12.00 NOON **Pawn Stars**
5.00 PM **River Hunters** Rick Edwards and Beau Ouimette embark on an epic search through the River Ouse in Yorkshire in a bid to find evidence of Viking life.
6.00 **The Curse of Oak Island** The team find pieces of an English cannon dating back to a century before the Money Pit.

9.00 History's Greatest...

7.00 **WWII's Most Daring Raids** A mission to take out four German howitzers during the Normandy landings.
8.00 **UFOs: The White House Files** The legacy of secrecy and controversy surrounding UFOs and the US presidency.
9.00 **History's Greatest Mysteries** Actor Laurence Fishburne examines Lord Mersey's investigation into the 1912 *Titanic* disaster.
11.00 **Navy Seals** Featuring tales of courage and discipline, and a willingness to risk it all accomplish the mission or aid a fallen fellow soldier.
12.00 M'T **Pawn Stars** Ten editions of the documentary series.
5.00 **to 6.00** AM **UFOs: The White House Files**

+1 hour 223 271

Yesterday

155 129 26 159

6.00 AM **World's Greatest Palaces**
7.10 **Shipwreck Secrets**
8.00 **History Hunters**
11.00 **Remarkable Rwanda**
12.00 NOON **Earth's Natural Wonders** Triple bill.
3.00 PM **Life in the Air** Animals that defy gravity, beginning with a look at caracal cats. **4.00** Featuring footage of bats, birds and flying insects. **5.00** Footage shot from within a giant flock of birds.
6.00 **Shark** The behaviour of the ocean predators.

8.00 'Allo 'Allo!

7.00 **Shark** The creatures' intricate social lives, which involve complicated courtship rituals.
8.00 **'Allo 'Allo!** Colonel and Gruber search the café. **8.30** The Resistance try to get British intelligence people to Nouvion.
9.00 **'Allo 'Allo!** Rene attempts to send an urgent message to London. **9.40** Italian soldiers disguise themselves as British airmen.
10.15 **Bangers and Cash** Dave heads to West Yorkshire to collect a rare 1926 Dodge bus.
11.15 **Bangers and Cash** Derek struggles to get his message across on a rare trip abroad.
12.15 AM **Bangers and Cash** Dave finds a rare 70s Sunbeam Lotus that has been rotting on a farmyard for 29 years.
1.10 **to 3.00** AM **Impossible Engineering**

+1 hour 255 200 74

Sunday

7 PM 8 PM 9 PM 10 PM

Disc. History

177 257

6.00 AM **Combat Dealers**
7.00 **Mighty Ships**
8.00 **Expedition Unknown**
9.00 **Expedition Unknown: Hunt for Extraterrestrials**
10.00 **Aircraft Stories**
1.00 PM **Combat Dealers**
5.00 **Expedition Unknown**
6.00 **Mysteries at the Museum** Don Wildman investigates a design with mysterious origins.
7.00 **Combat Dealers** Memorabilia from the Battle of Normandy.
8.00 **Mighty Ships** A look at the *Yasin Bey*, a ship and power plant all in one. **9.00** The container ship *MSC Oscar*. **10.00** Life on board the *Norrona* ferry.
11.00 **Surviving D-Day**
1.00 AM **Aircraft Stories**
4.00 **to 6.00** AM **Combat Dealers**

+1 hour 277 261

Eden

166 245 247 315 389

9.00 AM **Wonders of the Monsoon** Triple bill.
12.00 NOON **Whale Wisdom**
1.00 PM **Atlantic: The Wildest Ocean on Earth** Triple bill.
4.00 **Beasts in the City**
5.00 **The Blue Planet**
6.00 **Whale Wisdom**
7.00 **Atlantic: The Wildest Ocean on Earth**
8.00 **Beasts in the City**
9.00 **The Blue Planet**
10.00 **Whale Wisdom** The surprising cognitive skills of these ocean giants.
11.00 **Atlantic: The Wildest Ocean on Earth**
12.00 M'T **The Blue Planet**
1.00 AM **Whale Wisdom**
2.00 **Atlantic: The Wildest Ocean on Earth**
3.50 **Whale Wisdom**
4.35 **NASA's Ten Greatest Achievements**
5.35 **to 6.00** AM **Jungle Planet**

+1 hour 266 246

WILD

165 165 839 264 265 318 374

8.00 AM **Monster Fish**
11.00 **Monster Fish of the Congo** A giant predator.
12.00 NOON **Monster Croc Wrangler** Double bill.
1.00 PM **Animal Fight Club**
3.00 **Savage Kingdom**
5.00 **Predator Fail: When Prey Attacks**
6.00 **The Alps** Series finale 2/2. The many hardships and dangers of life during an Alpine winter.
7.00 **10 Animals That Will Kill You** New edition A guide to the world's deadliest animals.
8.00 **The Alps** As 6.00pm.
9.00 **Shark Vs Surfer** Harrowing cases of shark attacks on surfers.
10.00 **When Sharks Attack** A rise in shark attacks on the Californian coast. **11.00** Shark attacks near Recife, Brazil.
12.00 M'T **Alaska's Deadliest**
2.00 **to 5.00** AM **Monster Fish**

Sky History 2

163 163 894 272

8.00 AM **Ancient Superstructures**
9.00 **WW2 Price of Empire**
10.00 **Combat Machines**
12.00 NOON **Combat Trains**
2.00 PM **Mega Disasters**
4.00 **Lost Gold of WWII**
6.00 **Tales from the Egyptian Crypts** The tomb of Tutankhamun.
8.00 **Secret Passages** Hidden rooms, stairways and labyrinths that were never meant to be seen by the public.
9.00 **Proving God** For centuries, science and faith have been polarised on life's most fundamental questions. As mankind seeks answers to the ultimate question, they've joined in an unlikely alliance.
11.00 **Bible Secrets Revealed**
12.00 M'T **Secret Passages**
1.00 AM **Proving God**
3.00 **to 5.00** AM **Tales from the Egyptian Crypts**

PBS America

174 273 84 155

8.00 AM **Beautiful Serengeti**
8.35 **The Truth About Franco: Spain's Forgotten Dictatorship**
1.00 PM **The Amish**
3.25 **The Truth About Franco: Spain's Forgotten Dictatorship** Dictator Francisco Franco's years in power. **4.40** The first period of Franco's regime. **6.00** How Franco managed to prevail after World War Two. **7.15** How Franco's rule was legitimised by Spain's economic upturn.
8.25 **The Amish: Shunned** Former Amish members reflect on leaving their community.
11.00 **9/11: Emergency Room**
12.10 AM **The Amish: Shunned**
2.35 **9/11: Emergency Room**
3.30 **to 4.00** AM **Beautiful Serengeti**

+1 hour 87

CI

156 156 835 209

6.00 AM **Homicide Hunter**
8.00 **Unusual Suspects**
10.00 **A Killer's Mistake**
11.00 **Murder for Hire**
12.00 NOON **Court Cam**
4.00 PM **PD Cam**
5.00 **I Lived with a Killer**
8.00 **Crimes That Shook Britain** The story of Beverley Allitt, a nurse who killed four children.
9.00 **NEW SERIES** **Green Eyed Killers** True crime documentary, beginning with the disappearance of Kimberly Greene-Medina in 1996.
10.00 **The Real Murders of Orange County** The owner of a nightclub is knocked down outside his home.
11.00 **Cruise Ship Killers**
12.00 M'T **Meet, Marry, Murder** Five editions.
5.00 **to 6.00** AM **Homicide Hunter**

+1 hour 256 222

SKY HD SD VIRGIN HD FREEVIEW HD FREESAT HD BT HD

SUNDAY Films

SAVE OVER £50
SUBSCRIPTION OFFER: 6 ISSUES FOR £1*
To Subscribe to TV&Satellite Week visit tvandsatsubs.com/save21
Or call 0330 333 1113 & quote code: 27BD *Terms & conditions: magazinesdirect.com/terms.

Sunday

Sky Cinema Premiere

301 301 842 401 501 515

6.55 AM **PREMIERE Come As You Are** As shown at 10.00pm.
8.45 **A Violent Separation** (2019)
10.40 **Promising Young Woman**
12.40 PM **The Snow Queen: Mirrorlands** (2018) ★★
2.10 **When Jeff Tried to Save the World** Comedy drama. (2018, 12, 93min) ★★★★
4.00 **A Violent Separation** Crime thriller. (2019, 15, 106min) ★★
5.55 **Angel Has Fallen** Thriller. (2019, 15, 121min) ★★★

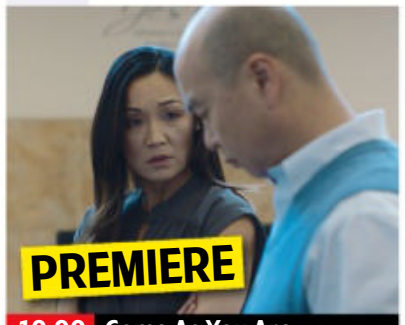

10.00 Come As You Are

8 PM 8.00 **Promising Young Woman** Crime drama starring Carey Mulligan. A woman who has been traumatised by a tragic event seeks out vengeance against those who crossed her path. With Alison Brie. (2020, 15, 113min) ★★★★
SEX ●●● VIOLENCE ●●● LANG ●●●

9 PM 10.00 **PREMIERE Come As You Are** Comedy drama with Grant Rosenmeyer. (2019, 15, 106min) ★★★ *See review, page 23.*
SEX ●●● VIOLENCE ●●● LANG ●●●

10 PM 11.50 **Death of Me** Horror with Luke Hemsworth and Maggie Q. (2020, 15, 94min) ★
1.35 AM **The Traitor** Italian crime drama starring Pierfrancesco Favino. Partly subtitled. (2019, 15, 153min) ★★★★
4.20 **to 6.10** AM **Minor Premise** Sci-fi thriller starring Sathya Sridharan and Paton Ashbrook. (2020, 15, 95min) ★★★

11 PM

+1 hour 312

Sky Cinema Hits

303 403 503 517

7.35 AM **Cats** As 7.00pm.
9.35 **Hancock** As 5.00pm.
11.15 **Ma** As shown at 9.00pm.
1.00 PM **Blumhouse's Fantasy Island** As shown at 10.55pm.
2.55 **Downton Abbey** Drama. (2019, PG, 122min) ★★★★
5.00 **Hancock** Action comedy fantasy starring Will Smith. (2008, 12, 92min) ★★★
7.00 **Cats** Musical starring Judi Dench, James Corden and Idris Elba. (2019, U, 110min) ★

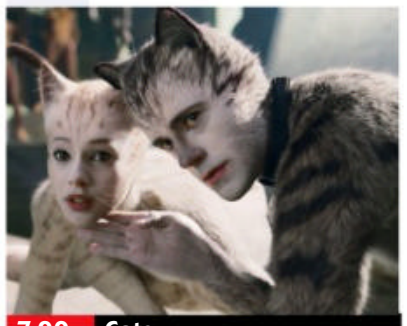
7.00 Cats

Cats (film started at 7.00pm)
SEX ●●● VIOLENCE ●●● LANG ●●●

9.00 **Ma** Horror starring Octavia Spencer and Juliette Lewis. A lonely woman lets a group of teenagers throw a party in her house, but shows a sinister side behind her kindly nature. (2019, 15, 97min) ★★★
SEX ●●● VIOLENCE ●●● LANG ●●●

10.55 **Blumhouse's Fantasy Island** Horror comedy starring Michael Peña, Maggie Q and Lucy Hale. (2020, 15, 109min) ★★
SEX ●●● VIOLENCE ●●● LANG ●●●

12.55 AM **Ash is Purest White** Chinese drama. Subtitled. (2018, 15, 135min) ★★★★
3.25 **Anon** Sci-fi action thriller. (2018, 15, 110min) ★★★
5.15 **to 7.30** AM **Downton Abbey** Drama, as shown at 2.55pm.

Sky Cinema Family

306 306 846 406 506 520

6.40 AM **The Adventure of A.R.I.: My Robot Friend** As 5.35am.
8.25 **Maleficent: Mistress of Evil**
10.25 **Dolittle** As shown at 8.00pm.
12.20 PM **My Girl** As 12.00m't.
2.20 **My Girl 2** Drama sequel. (1994, PG, 99min) ★★
4.15 **Little Manhattan** Comedy starring Josh Hutcherson. (2005, PG, 86min) ★★★★
6.00 **Maleficent: Mistress of Evil** Fantasy adventure sequel. (2019, PG, 119min) ★★★

4.15 Little Manhattan

8.00 **Dolittle** Fantasy adventure starring Robert Downey Jr. Eccentric physician Dr John Dolittle is drawn into a mission to save Queen Victoria's life. With Antonio Banderas and Michael Sheen. (2020, PG, 101min) ★★
SEX ●●● VIOLENCE ●●● LANG ●●●

10.00 **The Runaways** Drama starring Mark Addy. After their home life is turned upside down, three children and the family's donkeys escape across northern England. (2019, 12, 113min) ★★★
SEX ●●● VIOLENCE ●●● LANG ●●●

12.00 M'T **My Girl** Bitter-sweet comedy with Anna Chlumsky. (1991, PG, 105min) ★★
2.00 AM **My Girl 2** As 2.20pm.
3.50 **Little Manhattan** As 4.15pm.
5.35 **to 7.20** AM **The Adventure of A.R.I.: My Robot Friend** Adventure with Jude Manley. (2020, PG, 89min) ★★

Sky Cinema Action

307 307 847 407 507 521

6.15 AM **White House Down**
8.30 **Anna** Thriller, as 8.25pm.
10.40 **The Transporter** As 1.10am.
12.25 PM **Abduction** Action horror. (2019, 15, 98min) ★★
2.15 **Fantastic Four** Fantasy. (2005, PG, 104min) ★★
4.05 **Lone Survivor** Fact-based Afghanistan War drama. (2013, 15, 118min) ★★★★
6.10 **White House Down** Action thriller with Channing Tatum. (2013, 12, 128min) ★★★

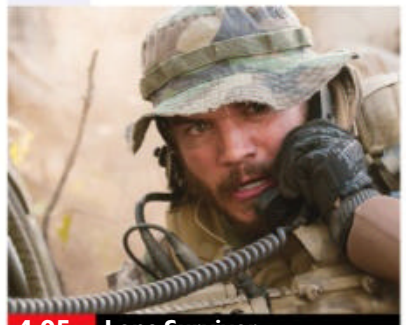
4.05 Lone Survivor

8.25 **Anna** Action thriller starring Sasha Luss. A Russian woman who is the victim of domestic abuse reluctantly accepts an offer from the KGB, and soon becomes one of the world's most feared killers. (2019, 15, 118min) ★★★
SEX ●●● VIOLENCE ●●● LANG ●●●

10.30 **Batman v Superman: Dawn of Justice** Action adventure starring Ben Affleck and Henry Cavill. The superheroes' mutual distrust leads them into a battle to the death. (2016, 12, 164min) ★★
SEX ●●● VIOLENCE ●●● LANG ●●●

1.10 AM **The Transporter** Action thriller starring Jason Statham. (2002, 15, 88min) ★★★
2.50 **Lone Survivor** As 4.05pm.
4.55 **to 6.45** AM **Fantastic Four** Fantasy, as shown at 2.15pm.

Sky Cinema Comedy

308 308 848 408 508 522

6.20 AM **Misbehaviour** As 7.10pm.
8.20 **Happiest Season** As 5.20pm.
10.15 **Bridesmaids** As 9.00pm.
12.25 PM **The Cable Guy** (1996)
2.05 **Alan Partridge: Alpha Papa** Comedy, as shown at 11.10pm.
3.40 **Furry Vengeance** Comedy. (2010, PG, 88min) ★★
5.20 **Happiest Season** Comedy. (2020, 12, 110min) ★★★★
7.10 **Misbehaviour** Comedy drama starring Keira Knightley. (2020, 12, 106min) ★★★★

9.00 Bridesmaids

Misbehaviour (film started at 7.10pm)
SEX ●●● VIOLENCE ●●● LANG ●●●

9.00 **Bridesmaids** Comedy starring Kristen Wiig, Maya Rudolph and Rose Byrne. A woman tries to compete with a rich rival after she is asked to be her childhood best friend's maid of honour. With Melissa McCarthy. (2011, 15, 124min) ★★★★
SEX ●●● VIOLENCE ●●● LANG ●●●

11.10 **Alan Partridge: Alpha Papa** Comedy starring Steve Coogan and Colm Meaney. (2013, 15, 86min) ★★★★
12.55 AM **The Cable Guy** Black comedy starring Jim Carrey and Matthew Broderick. (1996, 12, 96min) ★★★★
2.45 **The Man Who Killed Don Quixote** Comedy drama. (2018, 15, 132min) ★★★★
5.05 **to 6.50** AM **Furry Vengeance** As 3.40pm.

primetime

Sky Cinema Greats

304 304 845 404 504 518

6.55 AM **Anastasia** As 5.20am.
8.35 **The Lost World: Jurassic Park** Monster adventure, as 6.20pm.
10.50 **Captain Phillips** As 8.30pm.
1.10 PM **Lawrence of Arabia** David Lean's epic biopic starring Peter O'Toole as TE Lawrence. (1962, PG, 221min) ★★★★★
4.45 **Beetlejuice** Fantasy comedy starring Michael Keaton. (1988, 15, 92min) ★★★★

6.20 **The Lost World: Jurassic Park** Steven Spielberg's adventure sequel starring Jeff Goldblum. A survivor of the Jurassic Park catastrophe goes to a second island also populated by genetically engineered dinosaurs. (1997, PG, 129min) ★★★
8.30 **Captain Phillips** Fact-based thriller starring Tom Hanks. Four Somali pirates hijack a US container ship, putting its captain through a terrifying ordeal. (2013, 12, 131min) ★★★★★

10.45 **There Will Be Blood** Drama starring Daniel Day-Lewis. (2007, 15, 158min) ★★★★★
1.25 AM **The Exorcist** Occult horror. (1973, 18, 121min) ★★★★
3.35 **Beetlejuice** As 4.45pm.
5.20 **to 7.00** AM **Anastasia** Animation. (1997, U) ★★★

Sky Cinema Animation

305 305 412 500 514

6.55 AM **Astro Kid** (2019, PG) ★★★
8.35 **Minuscule** As 12.35am.
10.20 **Trolls World Tour** As 6.00pm.
11.55 **Bon Voyage, Charlie Brown**
1.15 PM **Moomins and the Winter Wonderland** As 10.55pm.
2.45 **The Prince of Egypt** (1998)
4.30 **The Secret Life of Pets 2** Animation. (2019, U) ★★★
6.00 **Trolls World Tour** Animation. (2020, U, 90min) ★★★

7.45 **StarDog and TurboCat** Animated adventure with the voice of Nick Frost. A dog finds himself 50 years in the future, searching for his beloved owner with the help of a tech-savvy cat. (2019, U, 91min) ★★
9.25 **Bon Voyage, Charlie Brown** Animated adventure featuring the voices of Arrin Skelley and Laura Planting. The Peanuts gang spend two weeks as exchange students in France. (1980, U, 70min) ★★

10.55 **Moomins and the Winter Wonderland** Animation. (2017, U, 82min) ★★★
12.35 AM **Minuscule** Animation. (2018, U, 92min) ★★★★
2.20 **The Secret Life of Pets 2**
4.00 **Astro Kid** (2019, PG) ★★★
5.40 **to 7.25** AM **The Prince of Egypt**

TCM Movies

315 415 416 512 526

6.00 AM **Hollywood's Best Directors**
6.35 **Off Set** With Ben Miller.
6.55 **The Fastest Gun Alive** (1956)
8.50 **The Navajo Trail** (1945) ★★
10.05 **Torpedo Run** World War Two drama. (1958, U, 98min) ★★
12.10 PM **All the President's Men** Thriller. (1976, 15) ★★★★★
3.00 **Thunder Pass** Western. (1954, b/w, U, 76min) ★★
4.45 **Waco** Western. (1966, PG) ★★

6.40 **The Haunting** Classic chiller with Julie Harris, Claire Bloom and Russ Tamblyn. A haunted house claims the souls of those that enter it. (1963, b/w, 12, 107min) ★★★★★
9.00 **The Big Short** Fact-based drama, starring Christian Bale, Steve Carell, Ryan Gosling and Brad Pitt. Four investors predict a looming financial crisis caused by reckless mortgage lending, and seek a way to profit from it. (2015, 15, 130min) ★★★★

11.45 **Get Carter** Gangster thriller. (1971, 18, 112min) ★★★★★
2.05 AM **Point Blank** (1967)
3.50 **Close Up** Double bill.
4.50 **Off Set** Double bill.
5.15 **to 8.20** AM **Cimarron** (1960)

+1 hour 316 417

Talking Pictures

328 445 81 306

6.00 AM **Avenging Hand** (1936) ★★
7.15 **Konga** Horror. (1960, PG) ★
9.00 **Black Saddle** 7/24. (S2)
9.30 **Johnny Ringo** (S1)
10.00 **Paper Tiger** Comedy. (1975) ★
12.00 NOON **The Rebel** (1960) ★★
2.05 PM **The Keys of the Kingdom** Drama. (1944, b/w, PG) ★★
4.50 **Terminus** Documentary.
5.30 **The Adventures of Robin Hood**
6.00 **Upstairs, Downstairs** (S2)

7.00 **Against the Wind** Spy thriller starring Jack Warner. British and Belgian saboteurs undertake a mission in occupied Belgium, but one of them is a traitor... (1947, b/w, PG, 92min) ★★★
9.00 **The Champions** *The Survivors:* 7/30. The crusading heroes investigate a murder, which leads them to uncover ageing Nazis in a disused mine. (S1)
10.00 **Yesterday's Hero** Drama starring Ian McShane and Adam Faith. (1979, U, 95min) ★★

11.50 **Lady Godiva Rides Again** Comedy. (1951, PG) ★★★
1.50 AM **Blood on the Sun** Action drama. (1945, b/w, PG) ★★★
3.45 **The Motor Car 1960s-1970s**
4.00 **Lytton's Diary** 1/6. (S2)
5.00 **to 6.00** AM **The Tom Ewell Show**

Horror

317 149 68 138

8.00 AM **Asteroid v Earth** Sci-fi disaster movie starring Tia Carrere. (2014, 15, 91min) ★★
10.00 **Star Trek: Enterprise** (S3)
3.00 PM **Moby Dick** Monster movie starring Barry Bostwick, Renée O'Connor and Matt Lagan. (2010, 12, 87min) ★★
4.50 **Mega Piranha** Creature feature starring Paul Logan and Tiffany. (2010, 15, 89min) ★★

6.40 **Sinbad and the Clash of the Furies** Adventure starring John Hennigan. (2016, 12, 90min) ★
8.30 **Tales from the Darkside** *Family Reunion:* A woman claims her husband has kidnapped her young son.
9.00 **The Innkeepers** Thriller starring Sara Paxton and Pat Healy. Two young hotel desk clerks attempt to record the ghost reputed to haunt the inn where they work. With Kelly McGillis. (2011, 15, 101min) ★★★

11.00 **All Cheerleaders Die** Comedy horror. (2013, 15, 89min) ★★★
12.50 AM **Last Shift** Horror thriller. (2014, 15, 90min) ★★★
2.35 **to 4.30** AM **Patient Zero** Horror. (2018, 15, 93min) ★★

+1 hour 318 202 139

★★★★★ Excellent ★★★★ Very Good ★★★ Good ★★ Average ★ Poor

Sky Cinema Thriller

309 309 849 409 509 523

6.00 AM **The Taking of Pelham 1 2 3** Thriller, as 4.15pm.
8.00 **Paydirt** Thriller, as 12.55am.
9.30 **Angels & Demons** As 8.15pm.
11.50 **Hotel Mumbai** Thriller. (2018, 15, 123min) ★★★★
1.55 PM **A Few Good Men** (1992)
4.15 **The Taking of Pelham 1 2 3** Action thriller remake. (2009, 15, 105min) ★★★
6.15 **The Hummingbird Project** Drama with Jesse Eisenberg. (2018, 15, 111min) ★★★★

6.15 The Hummingbird Project

8.15 **Angels & Demons** Mystery thriller Thriller based on the bestseller by Dan Brown, starring Tom Hanks. Harvard professor Robert Langdon must solve a series of cryptic riddles to prevent a hidden time bomb from destroying the Vatican. (2009, 12, 138min) ★★
SEX ●●● VIOLENCE ●●● LANG ●●●

10.35 **A Few Good Men** Courtroom drama with Tom Cruise. A US Navy lawyer is assigned to defend a pair of Marines accused of murdering a colleague. (1992, 15, 132min) ★★★★
SEX ●●● VIOLENCE ●●● LANG ●●●

12.55 AM **Paydirt** Crime thriller. (2020, 15, 82min) ★
2.30 **The Hummingbird Project** Drama, as shown at 6.15pm.
4.30 **to 6.15** AM **The Parts You Lose** Crime drama with Aaron Paul. (2019, 12, 93min) ★★★

Sky Cinema Drama

310 310 850 410 510 524

6.00 AM **Vita & Virginia** Biopic, as shown at 11.35pm.
8.00 **The Color Purple** As 7.00pm.
10.35 **Skin** As shown at 9.35pm.
12.35 PM **Glory** Historical drama. (1989, 15, 122min) ★★★★
2.40 **The Age of Innocence** Romantic period drama. (1993, U, 139min) ★★★★
5.00 **The Water Diviner** Drama. (2014, 15, 111min) ★★★
7.00 **The Color Purple** Drama. (1985, 15, 152min) ★★★★

5.00 The Water Diviner

The Color Purple (film started at 7.00pm)
SEX ●●● VIOLENCE ●●● LANG ●●●

9.35 **Skin** Crime drama starring Jamie Bell. A destitute young man, raised by racist skinheads and notorious among white supremacists, turns his back on hatred to transform his life. (2018, 15, 118min) ★★★
SEX ●●● VIOLENCE ●●● LANG ●●●

11.35 **Vita & Virginia** Biopic about the life of Virginia Woolf and her passionate love affair with fellow author Vita Sackville-West. Stars Gemma Arterton, Elizabeth Debicki, Rupert Penry-Jones and Isabella Rossellini. (2018, 12, 110min) ★★★
1.35 AM **The Water Diviner** Drama, as shown at 5.00pm.
3.35 **to 6.00** AM **The Age of Innocence** As 2.40pm.

Sky Cinema Sci-Fi/Horror

311 411 511 525

7.00 AM **A.I. Artificial Intelligence**
9.30 **E.T. The Extra Terrestrial**
11.30 **Otherworld** As 12.45am.
1.05 PM **Mars Attacks!** As 2.20am.
2.55 **Men in Black 3** Sci-fi comedy. (2012, PG, 105min) ★★★★
4.45 **Star Trek III – The Search for Spock** Sci-fi adventure. (1984, PG, 105min) ★★
6.35 **E.T. The Extra Terrestrial** Steven Spielberg's sci-fi fantasy with Henry Thomas. (1982, U, 114min) ★★★★★

8.35 A.I. Artificial Intelligence

8.35 **A.I. Artificial Intelligence** Steven Spielberg's sci-fi fantasy starring Haley Joel Osment as a robot child who goes on a quest to become a real boy and win his human mother's love. With Frances O'Connor, Jude Law and William Hurt. (2001, 12, 145min) ★★★★
SEX ●●● VIOLENCE ●●● LANG ●●●

11.05 **Black Christmas** Horror remake starring Imogen Poots and Aleyse Shannon. (2019, 15, 50min) ★★★
12.45 AM **Otherworld** Fantasy thriller starring Eamon Farren. (2018, 15, 90min) ★
2.20 **Mars Attacks!** Tim Burton's sci-fi spoof starring Jack Nicholson and Glenn Close. (1996, 12, 106min) ★★★
4.15 **to 6.10** AM **Men in Black 3** Sci-fi comedy, as 2.55pm.

Sky Cinema Oscars

302 402 502 516

7.25 AM **The Top Ten Show**
7.45 **Miracle on 34th Street** Fantasy. (1947, b/w) ★★★★★
9.25 **The Wizard of Oz** Musical. (1939, U, 98min) ★★★★★
11.10 **Babe** Comedy, as 2.55am.
12.45 PM **Babe: Pig in the City** Comedy. (1998, U) ★★★★
2.30 **The Top Ten Show**
2.50 **Hook** Fantasy, as 12.30am.
5.15 **Coraline** (2009, PG) ★★★★
7.00 **The Lego Movie** Animation. (2014, U, 100min) ★★★★

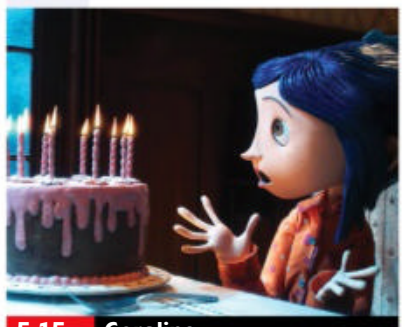
5.15 Coraline

8.45 **Back to the Future** Time-travel comedy fantasy starring Michael J Fox and Christopher Lloyd. A teenager is accidentally sent back in time to 1955 and must ensure that his future parents fall in love. (1985, PG, 115min) ★★★★★
SEX ●●● VIOLENCE ●●● LANG ●●●

10.45 **The Nutty Professor** Comedy remake starring Eddie Murphy. A shy, obese college professor is transformed into a slim, sharp-tongued ladykiller. (1996, 12, 95min) ★★★
SEX ●●● VIOLENCE ●●● LANG ●●●

12.30 AM **Hook** Fantasy with Robin Williams. (1991, U, 140min) ★★
2.55 **Babe** Family comedy drama. (1995, U, 92min) ★★★★★
4.35 **to 6.35** AM **Back to the Future** As shown at 8.45pm.

Film4

313 313 853 428 429 14 300

■ **Films start at 11.00am**
11.00 AM **Rugrats Go Wild** Animated comedy adventure. (2003, U, 81min) ★★★
12.40 PM **Rio 2** Animated sequel. (2014, U, 99min) ★★★
2.40 **Crack in the World** Thriller. (1965, PG, 96min) ★★
4.35 **Lemony Snicket's A Series of Unfortunate Events** Fantasy. (2004, PG, 103min) ★★★★
6.45 **Super 8** Sci-fi mystery. (2011, 12, 111min) ★★★★

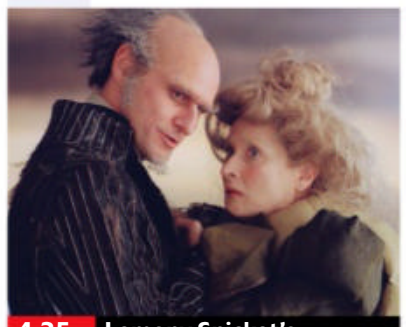
4.35 Lemony Snicket's...

Super 8 (film started at 6.45pm)
SEX ●●● VIOLENCE ●●● LANG ●●●

8 PM

9.00 **Mechanic: Resurrection** Thriller sequel starring Jason Statham. A hitman is blackmailed into committing three assassinations when his girlfriend is kidnapped. (2016, 15, 98min) ★★
SEX ●●● VIOLENCE ●●● LANG ●●●

9 PM

10.55 **World War Z** Thriller starring Brad Pitt. A UN investigator tries to stop the fast-spreading zombie virus that is overwhelming the world. (2013, 15, 119min) ★★★★
SEX ●●● VIOLENCE ●●● LANG ●●●

10 PM

1.10 **to 3.30** AM **Death to Smoochy** Black comedy starring Robin Williams. (2003, 15, 105min) ★★

11 PM

+1 hour 314 430 46 301

Sony Movies Classic

319 424 51 303

6.00 AM **The Great Lover** (1949)
7.40 **Loss of Innocence** (1961) ★★
9.45 **Port Afrique** Murder mystery. (1956, PG, 91min) ★★
11.40 **The Robe** Religious epic. (1953, U, 135min) ★★★
2.25 PM **The Wackiest Ship in the Army** Comedy. (1960, U) ★★★
4.30 **Those Magnificent Men in Their Flying Machines** Comedy. (1965, U, 126min) ★★★

7.10 **Gideon of Scotland Yard** Drama starring Jack Hawkins as a Scotland Yard detective encountering crime after crime during an eventful day. With Dianne Foster and Anna Lee. (1958, PG, 91min) ★★
9.00 **In the Heat of the Night** Thriller starring Sidney Poitier and Rod Steiger. A redneck Southern sheriff is reluctantly teamed with a black big-city cop in a murder investigation. (1967, 12, 109min) ★★★★★

11.15 **Ship of Fools** Ensemble drama. (1965, b/w, PG, 149min) ★★
1.55 AM **The Nebraskan** Western. (1953, PG, 63min) ★★
3.15 **What a Carve Up!** (1961) ★★
4.40 **to 6.00** AM **Strongroom** (1961)

+1 hour 320 303 304

Sony Movies

321 425 33 302

9.10 AM **Stranger in the House** Thriller. (2016, PG, 88min) ★★
10.55 **Hacker** Thriller starring Haylie Duff. (2018, PG, 89min) ★★
12.45 PM **Queen of the Desert** Biopic starring Nicole Kidman. (2015, PG, 128min) ★★
3.20 **The Tree of Life** Arthouse drama starring Brad Pitt, Sean Penn and Jessica Chastain. (2011, 12, 138min) ★★★★★

7.10 **The Beaver** Offbeat comedy drama starring Mel Gibson and Jodie Foster. A depressed toy company boss finds that he can only communicate through a hand-puppet. With Anton Yelchin. (2011, 12, 90min) ★★★
9.00 **Mr Brooks** Darkly comic thriller starring Kevin Costner, Demi Moore and William Hurt. A wealthy businessman has an evil alter ego with a taste for murder. With Dane Cook. (2007, 18, 120min) ★★★★

11.20 **The Night Listener** Mystery thriller. (2006, 15, 81min) ★★★
1.10 AM **The Road** Apocalyptic drama. (2009, 15) ★★★★
3.35 **to 6.00** AM **Upside Down** Fantasy. (2012, 12, 115min) ★★

+1 hour 322

Sony Movies Action

323 426 41 305

6.00 AM **Conquest of Cochise** Western. (1953, U, 70min) ★★
7.20 **Masterson of Kansas** (1954)
8.55 **Jack Mccall, Desperado** Western. (1953, U, 76min) ★★
10.35 **War Drums** Western. (1957) ★★
12.15 PM **The Nevadan** (1949) ★★
2.00 **The Lone Gun** (1954, U) ★★
3.35 **Revolt at Fort Laramie** (1957)
5.10 **Indian Uprising** Western. (1951, U, 75min) ★★★

6.50 **Duel at Diablo** Western starring James Garner and Sidney Poitier. A battle-weary cavalry officer leads a column of raw recruits to a distant fort through dangerous Apache territory. (1965, 15, 103min) ★★★★
9.00 **Ride Lonesome** Western starring Randolph Scott as a bounty hunter whose path is strewn with dissatisfied outlaws, a buxom widow and a giggling killer. With Karen Steele. (1959, 12, 73min) ★★★★

10.40 **Wyatt Earp's Revenge** Western. (2012, 12, 88min) ★★
12.30 AM **Apache Territory** (1958)
2.00 **The JU 87 Stuka**
3.00 **to 4.00** AM **The War in the Desert**

+1 hour 324

Movies 24

325 419

7.00 AM **Midway to Love** As 9pm.
9.00 **Love on Repeat** As 11.00pm.
11.00 **Retreat to Paradise** As 1am.
1.00 PM **Fairfield Road** Romantic drama. (2010, PG, 89min) ★★★
3.00 **PREMIERE** **Goodbye Bride** Romantic comedy drama. (2020, PG, 89min) ★★
5.00 **The Perfect Holiday** Romantic comedy with Morris Chestnut. (2007, PG, 96min) ★★

7.00 **Love, Romance and Chocolate** Romantic drama starring Lacey Chabert and Will Kemp. Two people compete for Belgium's Royal Chocolatier and soon find themselves enchanted by the beauty and romance of Bruges. (2019, U, 84min) ★★
9.00 **Midway to Love** Romantic drama starring Rachel Hendrix. A TV presenter returns to her home town and is reunited with her high-school sweetheart. (2019, PG, 87min) ★★

11.00 **Love on Repeat** Romantic comedy. (2019, PG, 81min) ★★
1.00 AM **Retreat to Paradise** Drama. (2020, PG, 90min) ★★
3.00 **to 5.00** AM **The Perfect Holiday** As shown at 5.00pm.

+1 hour 326 420

FILMS ON OTHER CHANNELS

6pm TILL LATE

6.20 PM **The Legend of Zorro** *Syfy* Adventure sequel. ★★★
6.25 **Police Academy 5: Assignment Miami Beach** *ITV4* Comedy. ★
6.25 **The Devil's Brigade** *Paramount Network* Drama. ★★
7.00 **Charlie's Angels: Full Throttle** *Comedy Central* Thriller. ★
7.05 **Shrek** *ITV2* Animation. ★★★★★
8.00 **Casino Royale** *ITV* ★★★★
8.10 **The Waterboy** *ITV4* ★★
9.00 **Maze Runner: The Scorch Trials** *E4* Adventure sequel. ★★★
9.00 **Beverly Hills Cop 3** *Comedy Central* Thriller sequel. ★★
9.00 **A Few Good Men** *Syfy* ★★★★
9.00 **Blade 2** *Paramount Network* Action horror sequel. ★★★★
10.00 **I, Tonya** *BBC2* Biopic. ★★★★
10.00 **Metro** *ITV4* Action thriller. ★★★
10.45 **Listen to Me Marlon** *Sky Documentaries* ★★★★
11.00 **Revolver** *Comedy Central* ★
11.15 **Invasion USA** *Paramount Network* Action thriller. ★
12.00 M'T **2021 War of the Worlds** *Syfy* Sci-fi thriller. ★★
12.10 AM **Sexy Beast** *Channel 4* Gangster thriller. ★★★★
2.00 **Alien Siege** *Syfy* Adventure. ★★

SUNDAY Sport

Due to the coronavirus pandemic, all this week's sports channel listings are subject to late change

Sky Sports Main Event

401 401 855 | 511 501 | 420 440

6.00 AM **Sky Sports News** Round-up of the sports news, with live analysis and comment, plus extended interviews.
7.00 **Goals on Sunday**
10.00 **Super Sunday Matchday**
11.00 LIVE **Indian Premier League Royal Challengers Bangalore v Kolkata Knight Riders.** The T20 match from M.A. Chidambaram Stadium, Chennai.
12.30 PM LIVE **Renault Super Sunday Arsenal v Fulham.** Coverage of the Premier League encounter from the Emirates Stadium. Kick-off **1.30pm**.
3.30 LIVE **Renault Super Sunday Manchester United v Burnley.** All the action from the Premier League match taking place at Old Trafford. Kick-off **4.00pm**.
6.30 LIVE **PGA Tour Golf** The fourth and final day of the RBC Heritage at Harbour Town Golf Links in Hilton Head, South Carolina.
11.00 LIVE **MLS Columbus Crew SC v Philadelphia Union.** Coverage of the Eastern Conference match at Historic Crew Stadium.
1.00 **to 6.00** AM **Sky Sports News**

Sky Sports Premier League

402 402 856 | 512 502 | 421 441

6.00 AM **PL Greatest Games**
7.00 **PL Legends: David Seaman**
7.30 **PL Legends: Peter Schmeichel**
8.00 **Best PL Goals: Newcastle v Liverpool** Memorable strikes.
8.30 **Best PL Goals: Man Utd v Everton** Memorable goals.
9.00 **Premier League**
12.30 PM LIVE **Renault Super Sunday Arsenal v Fulham.** Coverage of the Premier League encounter from the Emirates Stadium. Kick-off **1.30pm**.
3.30 LIVE **Renault Super Sunday Manchester United v Burnley.** All the action from the Premier League match taking place at Old Trafford. Kick-off **4.00pm**.
6.30 **Premier League Hall Of Fame**
7.30 **Gary Neville's Soccerbox** Gary sits down with Ryan Giggs.
8.00 **Matchday Plus**
8.15 **Premier League** Wolverhampton Wanderers v Sheffield United. **10.00** Another chance to see Arsenal v Fulham.
11.45 **Premier League**
5.00 AM **Best PL Goals: Tottenham v Chelsea** Memorable strikes.
5.30 **to 6.00** AM **Premier League 100 Club**

Sky Sports Football

403 403 857 | 513 503 | 422 442

6.00 AM **EFL Greatest Games**
6.45 **SPFL Greatest Games**
7.00 **EFL Goals: Leagues 1 & 2**
7.30 **EFL Highlights**
9.00 **The Women's Football Show**
10.00 **EFL Highlights**
11.30 LIVE **EFL Rotherham United v Birmingham City.** Coverage of the Championship match from AESSEAL New York Stadium. Kick-off **12.00noon**.
2.30 PM **EFL Goals: Leagues 1 & 2**
3.00 **EFL Highlights**
6.00 **EFL Goals: Leagues 1 & 2**
6.30 **EFL Highlights**
8.00 **One2Eleven**
8.15 LIVE **MLS Inter Miami CF v Los Angeles Galaxy.** Coverage from Inter Miami CF Stadium.
10.25 **EFL Highlights**
10.40 **One2Eleven**
10.50 LIVE **MLS Columbus Crew SC v Philadelphia Union.** Coverage from Historic Crew Stadium.
1.00 AM **SPFL**
1.30 **SPFL Highlights**
2.00 **Championship Season Review**
3.00 **Play Off Final C'Ship**
4.00 **Play Off Final L1**
5.00 **to 6.00** AM **Play Off Final L2**

Sky Sports Cricket

404 404 858 | 514 504 | 423 443

6.00 AM **Indian Premier League**
7.00 **Cricket in Mumbai**
8.00 **Indian Premier League**
8.55 **Indian Premier League Bitesize**
9.55 **Indian Premier League**
10.50 LIVE **Indian Premier League Royal Challengers Bangalore v Kolkata Knight Riders.** All the action from the T20 match taking place at M.A. Chidambaram Stadium, Chennai.
2.50 PM LIVE **Indian Premier League Delhi Capitals v Punjab Kings.** Coverage of the T20 match taking place at Wankhede Stadium, Mumbai.
7.00 **Indian Premier League Bitesize** Action from Mumbai Indians v Sunrisers Hyderabad. **7.15** Action from Punjab Kings v Chennai Super Kings. **7.30** Action from Rajasthan Royals v Delhi Capitals. **7.45** A look back at action from Sunrisers Hyderabad v Royal Challengers Bangalore.
8.00 **Indian Premier League**
4.10 AM **Best of the IPL 2016**
4.35 **Best of the IPL 2017**
5.00 **to 6.00** AM **Indian Premier League Bitesize**

Sky Sports Golf

405 405 859 | 515 505 | 424 444

6.00 AM **PGA Tour Golf** Action from the third day of the RBC Heritage at Harbour Town Golf Links in Hilton Head, South Carolina.
12.00 NOON **European Tour Golf** Highlights of day three of the Austrian Open at the Diamond Country Club in Atzenbrugg.
12.30 PM LIVE **European Tour Golf** Coverage of the fourth and final day of the Austrian Golf Open from the Diamond Country Club in Atzenbrugg, where Marc Warren won the title last year.
5.00 LIVE **PGA Tour Golf** Coverage of the the fourth and final day's play of the RBC Heritage from Harbour Town Golf Links in Hilton Head, South Carolina.
11.00 **European Tour Golf** Highlights of the fourth and final day's play of the Austrian Open, which took place at the Diamond Country Club in Atzenbrugg.
12.00 M'T **The Open – Official Films** Action from the 1995 Open Championship at St Andrews, where a tightly fought tournament went all the way to a play-off.
1.00 AM **European Tour Golf**
2.00 **to 6.00** AM **PGA Tour Golf**

BT Sport 1

413 413 867 | 527 | 408 430

6.00 AM **UEFA Champions League**
7.00 LIVE **Hyundai A-League Sydney FC v Adelaide United.** Kick-off 7.05am.
9.00 LIVE **Hyundai A-League Macarthur Bulls v Newcastle Jets.** Kick-off 9.10am.
11.15 LIVE **Hyundai A-League. Perth Glory v Wellington Phoenix.** Kick-off 11.15am.
1.15 PM **All Stars v Rock Stars**
1.30 **The WRC Magazine**
2.00 LIVE **Gallagher Premiership Rugby Union Bath v Leicester Tigers.** Kick-off 3.00pm.
5.15 **Gallagher Premiership Tonight**
6.00 LIVE **Emirates FA Cup. Leicester City v Southampton.** The semi-final. Kick-off **6.30pm**.
9.00 **WWE NXT UK**
10.00 **WWE SmackDown Highlights**
11.00 **WWE NXT**
12.45 AM **BT Sport Reload**
1.00 **UFC Main Event**
2.00 **V10 R-League**
3.00 **MotoGP Classics: Sachsenring**
4.00 **MotoGP Classics: Estoril 2006**
5.00 **Nixon's National Champs**
5.30 **to 6.00** AM **ESPN Films: Two Points, One Title**

BT Sport 2

414 414 868 | 528 | 409 431

6.00 AM **MotoGP Highlights**
7.00 LIVE **V8 Supercars Championship** Race eight.
8.30 **It's A Numbers Game**
9.00 LIVE **MotoGP** Warm ups.
10.30 LIVE **MotoGP** Coverage of the Moto3 race at the Grand Prix of Portugal. Start-time **11.20am**.
12.30 PM LIVE **MotoGP** Coverage of the MotoGP race at the Grand Prix of Portugal. Start-time **1pm**.
2.15 LIVE **MotoGP** Coverage of the Moto2 race at the Grand Prix of Portugal. Start-time **2.30pm**.
3.30 **MotoGP Chequered Flag**
4.00 **2 + 4 = 24**
4.30 **BT Sport Reload**
4.45 LIVE **Bundesliga FSV Mainz 05 v Hertha Berlin.** The German top-flight clash. Kick-off **5.00pm**.
7.00 **Champions League Magazine**
7.30 **BT Sport Reload**
7.45 LIVE **Ligue 1 Nantes v Lyon.** Coverage of the French top-flight encounter. Kick-off **8.00pm**.
10.00 **UFC**
1.00 AM **AFL**
3.00 **30 for 30**
4.30 **The Football's On**
5.30 **to 6.00** AM **BT Sport Reload**

BT Sport 3

417 417 869 | 529 | 410 432

6.00 AM LIVE **AFL Hawthorn Hawks v Melbourne Demons.** The match from fifth round of fixtures, held at Melbourne Cricket Ground. Bounce-up **6.20am**.
9.00 **WWE Raw Highlights**
10.00 **WWE SmackDown Highlights**
11.00 **Gallagher Premiership Rugby Union** Double bill.
2.00 PM **BT Sport Reload**
2.15 LIVE **Bundesliga Borussia Dortmund v Werder Bremen.** The German top-flight clash from Signal Iduna Park. Kick-off **2.30pm**.
4.30 **DIY Pundit**
5.00 LIVE **NHL Boston Bruins v Washington Capitals.** Coverage of the East Division clash from TD Garden. Face-off **5.00pm**.
7.30 **MotoGP**
8.30 **MotoGP Chequered Flag** Analysis, highlights and interviews.
9.00 LIVE **MLB** All the action from a Major League Baseball game.
12.00 M'T **Gallagher Premiership Rugby Highlights**
1.30 AM **Bundesliga**
4.30 **Bundesliga Special**
5.00 **to 6.00** AM **Fishing: On The Bank**

Sky Sports Action

407 407 861 | 517 507 | 426 446

6.00 AM **Motorsport Mundial**
6.30 **Extreme E: Climate Changers**
7.00 **Extreme E: The Electric Dream**
8.00 **Premier League Darts**
11.00 **Darts Gold** Highlights of the 1995 PDC World Darts Championship finals.
11.30 **Fight Night International** James DeGale v Lucian Bute: The bout for the IBF World Super Middleweight title.
2.00 PM **Fight Night** Scott Quigg v Kiko Martinez: The bout for the WBA Super Bantamweight title, held at Manchester Arena. **4.30** Anthony Joshua v Dillian Whyte: Action from bout for the British and Commonwealth Heavyweight titles, held at The O2.
6.30 **Premier League Darts** The fifth night of the season from Marshall Arena in Milton Keynes.
9.30 **Gerwyn Price: 2021 World Champion** A look back at Gerwyn Price's first World Darts Championship triumph.
10.30 **Haye v Bellew: The Gloves Are Off** David Haye and Tony Bellew come face to face ahead of their clash at the O2 in London.
11.00 PM **to 6.00** AM **NFL Highlights**

Sky Sports Mix

416 416 838 | 520 510 | 429 449

6.00 AM **Motorsport Mundial**
6.30 **Bahrain F1 Grand Prix Hlts**
7.30 **Ted's Notebook: Bahrain**
8.00 **Extreme E: The Electric Dream**
8.30 **Motorsport Mundial**
9.00 **The Women's Football Show**
10.00 **Story of the 36th America's Cup**
11.00 **Premier League Darts**
2.30 PM **My Icon**
2.45 **Netball Superleague**
4.30 **NBA: Utah @ La Lakers**
6.30 **The Gloves Are Off** A discussion on the rematch between Carl Froch and George Groves.
7.00 **The Gloves Are Off** Joe Calzaghe, Roy Jones Jr, Richie Woodhall, Chris Eubank and Steve Collins look back at when they were key figures in boxing.
8.00 **My Icon**
8.15 LIVE **MLS Inter Miami CF v Los Angeles Galaxy.** Coverage of the inter-conference match at Inter Miami CF Stadium.
10.25 **Super League Gold**
10.30 **Fight Night**
11.30 **Joshua v Klitschko: The Gloves Are Off**
12.00 M'T **NFL Highlights**
2.00 **to 6.00** AM **Premier League Years**

BT Sport/ESPN

423 423 872 | 530 | 411 434

6.00 AM **ESPN FC** Football news.
6.30 **NCAA Championship**
8.30 **ESPN FC** Football news.
9.00 **MLB**
12.00 NOON LIVE **Ligue 1 Paris Saint-Germain v Saint-Etienne.** The French top-flight match. Kick-off **12noon**.
2.00 PM LIVE **Ligue 1 Brest v Lens.** Coverage of the French top-flight match. Kick-off **2.00pm**.
4.00 LIVE **Ligue 1 Bordeaux v AS Monaco.** The French top-flight match. Kick-off **4.00pm**.
6.00 LIVE **MLB** Coverage of the Major League Baseball game.
9.00 **NCAA Championship**
11.00 **Baseball Tonight**
12.00 M'T LIVE **MLB Chicago Cubs v Atlanta Braves.** From Wrigley Field. Start-time **12.08am**.
3.00 AM **NCAA Championship**
5.00 **to 6.00** AM **Freeride World Tour**

Eurosport 1

410 410 864 | 521 | 412 435

6.00 AM **Olympics: Big in Japan**
7.00 **Olympics: Head to Head**
8.05 **Cycling: Tour of Valencia**
9.05 **Cycling: Tour of Turkey**
10.05 LIVE **Cycling: Amstel Gold Race** The women's race.
11.00 LIVE **Cycling: Tour of Turkey** Coverage of stage eight.
1.00 PM LIVE **Cycling: Amstel Gold Race** The men's race.
4.15 **Cycling: Tour of Valencia**
5.30 **Cycling: Women's Tour of Valencia**
6.30 **Cycling: Amstel Gold Race**
6.45 LIVE **Snooker: World Championship** Coverage of the evening session on day two.
10.00 **Snooker: World Championship**
11.00 **Cycling: Tour of Turkey**
12.00 M'T **Cycling: Tour of Valencia**
1.00 AM **Olympics: Head to Head**
2.00 **Olympic Outposts**
3.00 **Cycling: Tour of Turkey**
4.00 **to 6.00** AM **Snooker: World Championship**

Eurosport 2

411 411 865 | 522 | 413 436

6.00 AM **Australian Superbikes**
8.00 **Snooker: World Championship**
10.00 LIVE **Snooker: World Championship** The second day's play in Sheffield gets under way at the Crucible Theatre with more first-round action.
1.00 PM **Snooker: World Championship** Day two action.
2.30 LIVE **Snooker: World Championship** The afternoon session on the second day at the Crucible Theatre in Sheffield.
5.30 **Snooker: World Championship**
6.45 **Cycling: Tour of Flanders**
7.00 **Cycling: Amstel Gold Race**
9.00 **Cycling: Tour of Valencia**
10.00 **Cycling: Tour of Turkey**
11.00 **Australian Superbikes**
12.00 M'T **Motorcycling: Macau GP**
1.00 AM **Cycling: Amstel Gold Race**
2.00 **Snooker: World Championship**
4.00 **Cycling: Tour of Turkey**
5.00 **to 6.00** AM **Cycling: Tour of Valencia**

Sky Sports Arena

408 408 862 | 518 508 | 427 447

6.00 AM **Betfred Super League Highlights** Action from Catalans Dragons v Salford Red Devils.
6.15 **Netball Superleague** Action from Wasps v Saracen Mavericks.
8.00 **Netball Superleague** Leeds Rhinos v Manchester Thunder.
10.00 **Driving Force** Judy Murray is joined by Dina Asher-Smith.
11.00 **Premier League Darts**
2.30 PM **The Rise of Fallon Sherrock**
3.00 **Premier League Darts** Action from the fourth night of the season in Milton Keynes
6.30 **NBA: Utah @ La Lakers**
8.30 LIVE **NBA Miami Heat v Brooklyn Nets.** All the action from the Eastern Conference match taking place at American Airlines Arena. Tip-off **8.30pm**.
11.00 **Betfred Super League Highlights** Recent action.
1.00 AM **Phil Taylor: The Greatest**
2.00 **Premier League Darts**
5.30 **to 6.00** AM **Darts Gold**

Sky Sports F1

406 406 860 | 516 506 | 425 445

6.00 AM **Highlights**
10.15 **Emilia Romagna F1 GP**
11.45 **McLaren Spanish Challenge**
11.55 **Psychology of Lewis Hamilton**
12.00 NOON **Ted's Quali Notebook**
12.30 PM **Grand Prix Sunday**
1.55 LIVE **Formula 1** The Emilia Romagna Grand Prix from Autodromo Enzo e Dino Ferrari in Imola, Italy. Start-time **2.00pm**.
5.00 **Chequered Flag**
5.00 **Ted's Notebook**
5.30 **McLaren Spanish Challenge**
5.40 **Toto Wolff IV**
5.50 **Sergio Perez IV**
6.00 **Formula 1**
7.00 **Brundle on Schumacher**
7.10 **Ted's Story of Ferrari**
7.15 **The Notebook**
7.45 **Pierre Gasly IV**
7.55 **Albon and Crofty Challenge**
8.00 LIVE **Indy Grand Prix of Alabama** Start-time **8.00pm**.
11.00 **Formula 1**
12.00 M'T **to 6.00** AM **Highlights**

SKY HD SD | VIRGIN HD | BT HD

Monday

19 April

Evening Planner

Drama

Ackley Bridge
C4 HD, 6pm
The school drama returns in a half-hour teatime slot, with new pupils joining the fold, including Robyn Cara's joker, Kayla

Documentary

Different League: The Derry City Story
BBC2 HD, 9pm (times vary)
Derry's 'Gang of Four' recall the side's bid to join the League of Ireland in 1985

Documentary

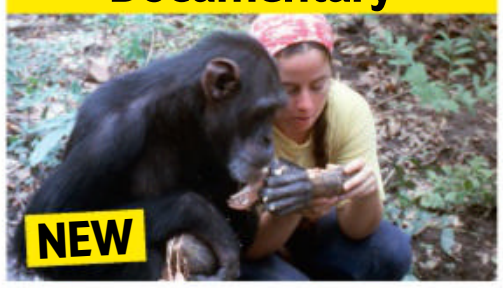

Lucy, the Human Chimp
C4 HD, 9pm
The story of Lucy, a chimp raised as a human, and her carer, Janis, who tried to place her back into the wild in 1977

Drama

Mare of Easttown
Sky Atlantic HD, 9pm
Kate Winslet stars in a crime drama as a small-town detective investigating a local murder after a personal tragedy

SKY EVENING TIME	7.00PM	7.30PM	8.00PM	8.30PM	9.00PM	9.30PM	10.00PM	10.30PM
FAVOURITES								
101 BBC1	7.00 The One Show	7.35 Is the Church... †	8.05 EastEnders	8.30 Fawlty Towers	9.00 Greta Thunberg: A Year to Change...		10.00 News; Local News	
102 BBC2	7.00 The Hairy Bikers' Mediterranean...		8.00 Mastermind		9.00 Different League: The Derry City Story		10.00 Have I Got a Bit More News for You	
103 ITV	7.00 Emmerdale	7.30 Coronation Street	8.00 Alan...	8.30 Coronation Street	9.00 Gordon, Gino and Fred: Road Trip		10.00 News; Local News	
104 CHANNEL 4	7.00 News		8.00 Britain's Most...	8.30 Jamie: Keep...	9.00 Lucy, the Human Chimp			10.35 24 Hours...
105 CHANNEL 5	7.00 Gallagher Premiership Rugby Highlights		8.00 Traffic Cops		9.00 Hoarder Homes: No Room to Move		10.00 Casualty 24/7: Every Second Counts	
106 SKY ONE	7.00 The Simpsons		8.00 Keeping Up with the Kardashians		9.00 Film: Minority Report			
ENTERTAINMENT								
116 BBC4	7.00 Snooker: The World Championship – Live: The evening session on day three				9.00 Mark Kermode's Oscar Winners...		10.00 Stephen: The Murder That Changed...	
118 ITV2	7.00 You've Been...	7.30 Superstore	8.00 Bob's Burgers		9.00 Family Guy	9.30 American Dad!	10.00 Family Guy	
136 MORE4	◂ 6.55 Escape to the Chateau: DIY		7.55 Grand Designs		9.00 Egypt's Lost Pyramid		10.00 Sarah Millican: Control Enthusiast	
135 E4	7.00 Hollyoaks	7.30 Below Deck Mediterranean		8.30 Big Bang Theory	9.00 Made in Chelsea		10.00 Temptation Island	
107 SKY WITNESS	7.00 Nothing to Declare		8.00 Ghost Whisperer		9.00 Blue Bloods		10.00 Coroner	
108 SKY ATLANTIC	◂ 6.45 The Sopranos		7.50 Game of Thrones		9.00 Mare of Easttown			10.10 Your Honor
110 GOLD	7.00 Porridge	7.35 Dad's Army			9.00 The Fast Show	9.40 Absolutely Fabulous		10.20 French and Saunders
111 DAVE	7.00 Would I Lie to You?...	7.40 Room 101			9.00 QI XL		10.00 Taskmaster	
119 ITV3	◂ 6.55 Wycliffe		8.00 Vera				10.00 Law & Order: UK	
120 ITV4	7.00 The Chase Celebrity Special		8.00 Moto GP Highlights		9.00 Film: The Krays			
112 COMEDY CENTRAL	7.00 Friends				9.00 Film: Bad Teacher			
152 SYFY	7.00 Star Trek: The Next Generation		8.00 Warehouse 13		9.00 Film: Apocalypse of Ice			
109 W	7.00 Property Brothers: Forever Homes		8.00 The Shift: Women on the Force		9.00 One Born Every Minute			
113 SKY COMEDY	◂ 6.50 Sex and...	7.25 Curb Your Enthusiasm			9.00 Wellington...	9.30 A Black Lady...	10.00 Last Week Tonight...	10.40 Real...
124 FOX	7.00 NCIS				9.00 Gang Related		10.00 American Dad!	
122 SKY ARTS	7.00 David Hockney at the Royal Academy...		8.00 Jose Carreras: Legends of Opera		9.00 André Rieu: Falling in Love – Live in Maastricht 2016			
DOCUMENTARY								
125 DISCOVERY	7.00 Outback Truckers		8.00 Diesel Brothers		9.00 Street Outlaws		10.00 Texas Metal	
162 ANIMAL PLANET	7.00 Animal Cops San Francisco		8.00 Dr Jeff: Rocky Mountain Vet		9.00 The Zoo: San Diego		10.00 Animal Cops Detroit	
129 NAT GEO	7.00 Car S.O.S: Ultimate Countdown		8.00 Megastructures: Beluga XL		9.00 Air Crash Investigation		10.00 Car S.O.S.	
123 SKY HISTORY	7.00 Forged in Fire		8.00 Digging for Britain		9.00 River Hunters		10.00 Strangest Things	
155 YESTERDAY	7.00 Great Continental Railway Journeys		8.00 The Buildings That Fought Hitler		9.00 War Factories		10.00 The World at War	
114 SKY DOCS	7.00 Urban Secrets		8.00 The Movies		9.00 Film: Robin Williams: Come Inside My Mind			
FILMS - Sky Cinema								
301 PREMIERE	◂ 6.00 Promising Young Woman		8.00 Come As You Are				10.00 A Violent Separation	
303 HITS	7.00 The Glorias					9.30 It: Chapter Two		
304 GREATS	◂ 6.20 There Will Be Blood				9.00 Alien: Director's Cut			
305 ANIMATION	7.00 Robinson Crusoe			8.40 Spirit: Stallion of the Cimarron				10.20 Shopkins Wild
306 FAMILY	◂ 6.20 Furry Vengeance		8.00 Tooth Fairy				9.55 Breakthrough	
307 ACTION	7.05 The Rhythm Section				9.00 Star Wars: The Rise of Skywalker			
308 COMEDY	◂ 5.40 Coming to America	7.40 Love Actually					10.00 The Naked Gun	
309 THRILLER	◂ 5.20 The Pledge	7.30 The Intruder				9.30 Cape Fear		
310 DRAMA	◂ 6.00 Marley & Me		8.00 Harriet					10.10 Philadelphia
311 SCI-FI	◂ 5.45 Blade Runner	7.45 Sleepy Hollow				9.45 Hostel		
302 OSCARS	◂ 6.25 American Sniper			8.40 Mad Max: Fury Road				
313 FILM4	◂ 6.10 Exodus: Gods and Kings				9.00 The Greatest Showman			
315 TCM MOVIES	◂ 6.45 Johnny Guitar				9.00 Red Eye			
SPORT								
401 MAIN EVENT	7.00 MNF – Live: Leeds United v Liverpool: From Elland Road (Kick-off 8.00)							
402 PREMIER LEAGUE	7.00 MNF – Live: Leeds United v Liverpool: From Elland Road (Kick-off 8.00)							
403 FOOTBALL		7.15 EFL Highlights		8.30 Soccer AM...	9.00 SPFL Greatest...	9.30 EFL Goals...	10.00 SPFL Greatest...	10.30 MLS...
404 CRICKET	7.00 IPL Bitesize		8.00 Cricket in Mumbai		9.00 Indian Premier League		10.00 Nasser Meets Sachin	
413 BT SPORT 1	7.00 The Emirates...	7.30 Rugby Tonight		8.15 Stop The Tour			10.00 UFC Main Event	
414 BT SPORT 2	◂ 6.30 Vanarama...	7.30 The WRC...	8.00 V10 R-League		9.00 Fishing: On The Bank		10.00 DIY Pundit	10.30 The Outdoor...

◂ Denotes programmes starting before 7.00pm † Regions vary

MONDAY

Due to the coronavirus outbreak, programmes may face late disruption or cancellation

BBC1

101 101/115 801 | 101 108 | 1 101 | 101 101/106

6.00 AM **Breakfast** (S)
9.15 **Morning Live** New edition (S)
10.00 **Homes Under the Hammer** (S)(R)
11.00 **Claimed and Shamed** (S)(R)(AD)
11.45 **Paramedics on Scene** (S)(R)(AD)
12.15 PM **Bargain Hunt** New edition From Peterborough. (S)(AD)
1.00 **BBC News** (S)
1.30 **Local News** (S)
1.45 **Doctors** (S)(AD)
2.15 **Impossible** New edition (S)
3.00 **Escape to the Country** New edition From Herefordshire. (S)
3.45 NEW SERIES **Money for Nothing** 1/20. Transforming a sewing box and some sash windows. (S)
4.30 **The Repair Shop** (S)(R)
5.15 **Pointless** New edition Quiz. (S)
6.00 **BBC News** (S)
6.30 **Local News** (S)
6.55 **Party Election Broadcast** (S)

8.05 EastEnders

7 PM

7.00 **The One Show** The usual mix of topical stories and celebrity chat. (S)
7.35 **Is the Church Racist? – Panorama** New edition In-depth current affairs report. (S)

8 PM

8.05 **EastEnders** Kush and Whitney set in motion a plan for a new adventure away from Walford. (S)(AD)
8.30 **Fawlty Towers** 6/6. A party of German guests come to stay. (S)(R)(AD)

9 PM

9.00 **Greta Thunberg: A Year to Change the World** New edition 2/3. Greta sets off to the annual World Economic Forum in Davos, Switzerland, to call for an immediate reduction in fossil fuel use. (S)(AD)
■ Entire series on BBC iPlayer

10 PM

10.00 **BBC News** (S)
10.30 **Local News** (S)
10.45 **Meet the Khans: Big in Bolton** New edition 7/8. Faryal has big plans, and the family receive devastating news. (S)
11.10 **Meet the Khans: Big in Bolton** Series finale 8/8. The Khans buy a holiday home in Dubai. (S)
■ Entire series on BBC iPlayer
11.35 **The Graham Norton Show** The first of two compilations of highlights from the recent series of the chat show. (S)(R)
12.25 AM **A Question of Sport** With Mark Foster, Sarah Storey, Adam Gemili and Ryan Sidebottom. (S)(R)
12.55 **Weather for the Week Ahead** (S)
1.00 **to 6.00** AM **BBC News** (S)

BBC2

102 102/115 802 | 102 102 | 2 102 | 102 102/106

6.00 AM **Impossible** (S)(R)
6.45 **Bargain Hunt** (S)(R)(AD)
7.30 **Sign Zone: Inside the Zoo** (S)(R)
8.30 **The Week in Parliament** (S)
9.00 **BBC News** (S)
10.00 LIVE **Snooker: The World Championship** The morning session on day three from the Crucible Theatre in Sheffield. (S)
12.15 PM **Politics Live** (S)
1.00 LIVE **Snooker: The World Championship** The afternoon session on day three, including the conclusion of John Higgins' contest against a qualifier. (S)
6.00 **Richard Osman's House of Games** With Nicki Chapman, Vick Hope, Gethin Jones and Tim Vine. (S)(R)
6.30 **Saved and Remade** New edition Sabrina Grant brings in a box of her own precious items. (S)

6.30 Saved and Remade

7 PM

7.00 **The Hairy Bikers' Mediterranean Adventure** 1/6. Si King and Dave Myers search for the flavours of several Mediterranean countries, beginning in Italy, where they taste simple local ingredients and spicy nduja pate. (S)(R)(AD)

8 PM

8.00 **Mastermind** New editions The fifth semi-final, with specialist subjects including Metallica. (S)
8.30 The sixth and concluding semi-final, with the specialist subjects including the Grand National and *The Bridge*. (S)

9 PM

9.00 NEW **Different League: The Derry City Story** A look at how Derry City Football Club made a comeback in 1985 after withdrawing from the Irish League in 1972, when they were accepted to play in the League of Ireland. (S)(AD)

10 PM

10.00 **Have I Got a Bit More News for You** 2/9. Adrian Dunbar hosts an extended edition of the satirical quiz, with guests Katherine Ryan and Tim Shipman. (S)(R)
10.45 **Newsnight** (S)
11.25 **Weather** (S)
11.30 **Snooker: World Championship Highlights** Action from the evening session on day three. (S)
12.20 AM **Snooker: World Championship Extra** Extended action from day three. (S)
2.20 **Sign Zone: Countryfile** (S)(R)
3.15 **Sign Zone: Freddie Mercury: A Life in Ten Pictures** (S)(R)
4.15 **Sign Zone: Antiques Roadshow** From Culzean Castle. (S)(R)
5.15 **to 6.25** AM **Previews** (S)

ITV

103 103/176 803 | 103 103/113 | 3 103 | 103 111

6.00 AM **Good Morning Britain** (S)
9.00 **Lorraine** (S)
10.00 **This Morning** (S)
12.30 PM **Loose Women** (S)
1.30 **ITV News** (S)
1.55 **Local News** (S)
2.00 **Judge Rinder** New edition Criminal barrister Robert Rinder takes on real-life cases in a studio courtroom. (S)
3.00 **Tenable** New edition Sally Lindsay hosts as five postal workers attempt to answer questions about top 10 lists. (S)
4.00 **Tipping Point** New edition Game show hosted by Ben Shephard. (S)
5.00 **The Chase** New edition Quiz show hosted by Bradley Walsh. (S)
6.00 **Local News** (S)
6.25 **Party Election Broadcast** (S)
6.30 **ITV News** (S)

8.00 Alan Titchmarsh: Spring into ...

7 PM

7.00 **Emmerdale** Tracy is disappointed, leaving Nate feeling guilty. (S)(AD)
7.30 **Coronation Street** Faye tells Craig there is no way she is letting him quit his job for her. (S)(AD)

8 PM

8.00 **Alan Titchmarsh: Spring into Summer** New edition 3/9. With guest Ainsley Harriott. (S)(AD)
8.30 **Coronation Street** Maria tells Tyrone to come clean to Fiz about his affair. (S)(AD)

9 PM

9.00 **Gordon, Gino and Fred: Road Trip** 1/3. Gordon Ramsay, Gino D'Acampo and Fred Sirieix organise a ceremony in their home countries, beginning with a vow renewal in Gino's homeland of Italy. (S)(R)(AD)

10 PM

10.00 **ITV News** (S)
10.30 **Local News** (S)
10.45 **The Queen and Her Cousins with Alexander Armstrong** The presenter travels across the country to meet some of Her Majesty's cousins. (S)(R)(AD)
11.45 **All Elite Wrestling: Dynamite** Hard-hitting action from the world of All Elite Wrestling. (S)
12.35 AM **Shop: Ideal World**
3.00 **FYI Extra**
3.15 **Lingo** Two couples and a mother and daughter use their powers of deduction in a battle of words. Adil Ray hosts. (S)(SL)(R)
4.05 **Nightscreen**
5.05 **to 6.00** AM **Tipping Point** Arcade-themed quiz. (S)(SL)(R)

+1 hour 203 | 114 | 34 | 112

CHANNEL 4

104/108 104/138 | 104 104/141 | 4 104 | 104

6.00 AM **Countdown** (S)(R)
6.40 **Cheers** 6&7/22. (S2) (S)(R)
7.30 **Everybody Loves Raymond** 20-22/25. (S5) (S)(R)(AD)
8.55 **Frasier** (S10) (S)(R)(AD)
10.25 **Escape to the Chateau: DIY** (S)(R)
11.25 **News** (S)
11.30 **Couples Come Dine with Me** From south-east London. (S)(R)
12.30 PM **Steph's Packed Lunch** New edition Magazine show. (S)
2.10 **Countdown** New edition (S)
3.00 **A Place in the Sun** (S)(R)
4.00 **A New Life in the Sun** (S)(R)
5.00 **Four in a Bed** New edition (S)
5.30 **The Simpsons** (S)(R)(AD)
6.00 NEW SERIES **Ackley Bridge** 1/10. Kayla and Fizza forge a friendship with a new boy. (S4) (S)(AD)
6.30 **Hollyoaks** Fergus discovers that Ste is strapped for cash. (S)(AD)

8.30 Jamie: Keep Cooking Family...

7 PM

7.00 **News** (S)

8 PM

8.00 NEW **Britain's Most Famous Family for Hire: Dispatches** Life in the public eye. (S)(AD)
8.30 **Jamie: Keep Cooking Family Favourites** Series finale 9/9. An avocado pastry quiche. (S)(AD)

9 PM

9.00 NEW **Lucy, the Human Chimp** Documentary about a chimpanzee raised as a human in the 1960s and 1970s, and her subsequent struggle to adapt back to life as a wild animal on a uninhabited island. *See feature, page 20.* (S)(AD)
■ Repeated tomorrow on 4seven

10 PM

10.35 **24 Hours in A&E** Fifty-four-year-old James is rushed to A&E after a head-on collision with his car windscreen. (S)(R)(AD)
11.35 **999: On the Front Line** (S)(R)
12.35 AM **Ramsay's Kitchen Nightmares USA** (S)(R)
1.25 **The Simpsons** (S)(R)(AD)
2.15 **The Handmaid's Tale** (S)(R)(AD)
3.10 **George Clarke's Amazing Spaces** A UFO-style house. (S)(SL)(R)(AD)
4.05 **Kirstie: Keep Crafting and Carry On** A spring wreath. (S)(SL)(R)
5.00 **The £100k Drop** (S)(R)
5.50 **to 6.00** AM **Kirstie's Handmade Treasures** (S)(R)

+1 hour 204/208 | 142 | 15 | 121

(S) Subtitles (SL) Signing (R) Repeat (AD) Audio Description

CHANNEL 5

105 105 805 | 154 105 | 5 105 | 105 105

6.00 AM **Milkshake!**
9.15 **Jeremy Vine** (S)
11.15 **Build a New Life in the Country** In Buckinghamshire. (S)(R)
12.15 PM **News** (S)
12.20 **Classic House Doctor** (S)(R)
1.15 **Home and Away** (S)(AD)
1.45 **Neighbours** (S)(AD)
2.20 FILM **The Killer Choice** Thriller starring Gina Holden. (S) (2019, 12, 100min) ★
4.00 **Rich House, Poor House** Families from Beverley and Hull swap places for a week. (S)(R)
5.00 **News** (S)
5.30 **Neighbours** Hendrix, Susan and Bea are in shock, and Olivia has a suggestion. (S)(R)(AD)
6.00 **Home and Away** Willow and Ziggy make a plan. (S)(R)(AD)
6.30 **News** (S)

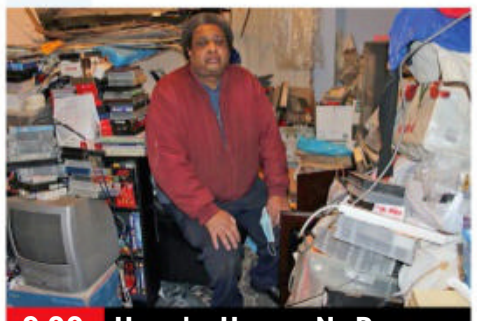

9.00 Hoarder Homes: No Room...

7.00 **Gallagher Premiership Rugby Highlights** Action from the 16th round of fixtures, including Harlequins v Worcester Warriors, Exeter Chiefs v Wasps, and Newcastle Falcons v Bristol Bears. (S)

8.00 **Traffic Cops** New edition 8/15. Officers stop a driver in relation to an alleged drunken assault, and the breathalyser indicates he is more than three times over the limit and two knives are found in his car. (S)

9.00 **Hoarder Homes: No Room to Move** New edition 3/9. Extreme cleaners Caz and Tee help 60-year-old Valentine, whose one-bedroom flat is filled with clutter six-feet deep in every room. (S)

10.00 **Casualty 24/7: Every Second Counts** 10/12. Patients include an elderly man due to fly to Cyprus in two days, an ex-miner with breathing difficulties and a youngster with a footballing injury. (S)(R)

11.05 **A&E After Dark** (S)(R)
12.05 AM **The Boy Who Can't Stay Awake** Three patients suffering from unusual ailments. (S)(R)
1.00 **21.co.uk Live Casino Show**
3.10 **Friends** 3&4/24. (S2) (S)(R)
4.00 **Portillo's Hidden History of Britain** Shepton Mallet. (S)(R)
4.45 **Great Artists** (S)(SL)(R)
5.10 **Wildlife SOS** (S)(SL)(R)
5.35 **to 6.00** AM **House Doctor** (R)

+1 hour 205 | 155 | 45 | 128

SKY ONE

106 106 806 | 110 109 | 340 355

6.00 AM **Monkey Life** (S)(R)(AD)
7.00 **Futurama** (S1) (S)(R)(AD)
8.00 **Stargate SG-1** (S1) (S)(R)
9.00 **Road Wars** (S)(R)
10.00 **Caught on Dashcam** (R)
11.00 **NCIS: Los Angeles** (S)(R)(AD)
1.00 PM **Hawaii Five-0** (S9) (S)(R)
3.00 **MacGyver** 10/13. (S4) (S)(R)
4.00 **Modern Family** (S3) (S)(R)
5.00 **The Simpsons** *Diggs:* An eccentric loner saves Bart from the school bullies. (S)(R)
5.30 **Futurama** *Fear of a Bot Planet:* Fry and Leela find themselves trapped. (S)(R)(AD)
6.00 *A Fishful of Dollars:* Featuring the guest voice of Pamela Anderson. (S)(R)
6.30 **The Simpsons** *The Winter of His Content:* Grampa moves in with the family. (S)(R)

5.00 The Simpsons

7.00 **The Simpsons** *The War of Art:* Lisa's guinea pig destroys a painting in the family's living room. (S)(R) **7.30** *You Don't Have to Live Like a Referee:* Homer is recruited as a World Cup referee in Brazil. (S)(R)

8.00 **Keeping Up with the Kardashians** Kourtney sets boundaries, Caitlyn asks Kris for help, and Khloe and Tristan have a strange experience when alien-hunting. (R)

9.00 FILM **Minority Report** Steven Spielberg's sci-fi thriller starring Tom Cruise. In Washington in 2054, the authorities prevent potential murders thanks to the visions of three psychics. Then the chief of the PreCrime unit becomes a suspect himself. With Colin Farrell and Max von Sydow. (S) (2002, 12, 145min) ★★★★
SEX ●●● VIOLENCE ●●● LANGUAGE ●●●

11.45 **A League of Their Own Road Trip: Loch Ness to London** With Andy and Judy Murray. (R)
12.45 AM **The Flight Attendant** 5/8. Cassie enlists Max in a complex plan. (S1) (R)
1.40 **Dating No Filter** (R)
2.10 **The Blacklist** (S8) (S)(R)
3.05 **Hawaii Five-0** (S9) (S)(R)
4.00 **Stargate SG-1** (S1) (S)(R)
5.00 **to 6.00** AM **MacGyver** (S)(R)

+1 hour 206

LOCAL VARIATIONS

BBC1

SCOTLAND
Sky **951**, Virgin **862**, Freesat **960**
7.35-8.05pm Scotland's Home of the Year **10.30** The Campaign **11.05** Is the Church Racist? – Panorama **11.35** Meet the Khans: Big in Bolton **12.25am** The Graham Norton Show **1.15** A Question of Sport **1.45** Weather **1.50-6.00am** BBC News

N. IRELAND
Sky **953**, Virgin **863**, Freesat **957**
9.00-10.00pm Different League: The Derry City Story **10.45** Phillip McCallen: This Sporting Life **11.15** Meet the Khans: Big in Bolton **12.05am** The Graham Norton Show **12.55** A Question of Sport **1.25-6.00am** BBC News

WALES
Sky **952**, Virgin **864**, Freesat **964**
7.00-7.35pm Ask the Leader **10.45** Party Election Broadcast **10.50** Meet the Khans: Big in Bolton **11.40** The Graham Norton Show **12.30-1.00am** A Question of Sport

BBC1 North/North East/North West/Yorkshire & Lincolnshire
Sky **956/955/958/957**, Freesat **966/956/955/967**
11.35pm-12.25am The Super League Show

BBC2

N. IRELAND
Sky **972**, Freesat **969**
9.00pm Greta Thunberg: A Year to Change the World **10.00** Croí Uladh le John Toal **10.30-10.45** Barra on the Foyle **11.30** NIFL Premiership Highlights **12.00m't** Snooker: World Championship Highlights **12.50-2.20am** Snooker: World Championship Extra

WALES
Sky **971**, Freesat **971**
7.00pm The One Show **7.30-8.00** The Hairy Bikers' Asian Adventure **9.00-10.00pm** Full House

ITV

WALES
8.00-8.30pm Wales Decides

S4C

Sky **134**, Virgin **166**, Freesat **120**
6.00am Cyw **12.00noon** Newyddion **12.05pm** Codi Hwyl America **12.30** Heno **1.00** Cymru, Dad a Fi **1.30** Nyrsys **2.00** Newyddion **2.05** Prynhawn Da **3.00** Newyddion **3.05** Clwb Rygbi: Super Rugby Aotearoa **4.00** Awr Fawr **5.00** Stwnsh **6.00** Parti Bwyd Beca **6.30** Welsh Whisperer – Ni'n Teithio Nawr **7.00** Heno **7.30** Newyddion **8.00** Pobol y Cwm **8.25** Garddio a Mwy **8.55** Newyddion **9.00** Ffermio **9.30** Guinness World Records Cymru 2021 **10.30** Heno **11.00-11.35pm** Codi Pac

BBC4

116 116 | 107 | 9/24 | 106 | 107 107

BBC4 programmes start at 7.00pm

7.00 PM LIVE **Snooker: The World Championship** Coverage of the evening session on day three at the Crucible Theatre in Sheffield.
9.00 **Mark Kermode's Oscar Winners: A Secrets of Cinema Special** The film critic looks back at past winners of the prestigious awards, and celebrates some of the most memorable performances.
10.00 **Stephen: The Murder That Changed a Nation** 1/3. Documentary examining the 1993 death of Stephen Lawrence, beginning with a look at events leading up to his murder and the police investigation that followed.
11.00 **Horizon: How Big Is the Universe?**
12.00 M'T **Undercover OAP: The Mole Agent – Storyville**
1.25 AM **Mark Kermode's Oscar Winners: A Secrets of Cinema Special**
2.25 **to 3.25** AM **Stephen: The Murder That Changed a Nation**

MORE4

136 136 830 | 147 195 | 18 | 124

8.55 AM **Kirstie's Vintage Gems**
9.15 **A Place in the Sun**
10.05 **Find It, Fix It, Flog It**
12.05 PM **Heir Hunters**
1.05 **Building the Dream**
2.15 **Four in a Bed**
4.55 **Find It, Fix It, Flog It** Henry Cole and Simon O'Brien head to Newark.
5.55 **The Secret Life of the Zoo** A Rothschild's giraffe gives birth at Chester Zoo.
6.55 **Escape to the Chateau: DIY** The Strawbridges try to keep costs down when shopping for baths.
7.55 **Grand Designs** A retired couple entrust the building of a bungalow to their daughter and son-in-law.
9.00 **Egypt's Lost Pyramid** Documentary following archaeologists working on a 4,000-year-old pyramid with burial chamber, still sealed, even though its contents are found to have been disturbed.
10.00 **Sarah Millican: Control Enthusiast** A stand-up performance by the comedian, covering bra fittings, road rage and IBS.
11.05 **8 Out of 10 Cats Does Countdown** With Victoria Coren Mitchell.
12.05 AM **24 Hours in A&E**
1.10 **Egypt's Lost Pyramid**
2.15 **8 Out of 10 Cats Does Countdown** As 11.05pm.
3.20 **to 3.45** AM **Food Unwrapped**

+1 hour 236 | 196 | 86 | 125

ITV2

118 118 816 | 115 176 | 6 | 113

7.00 AM **Ellen DeGeneres Show**
8.00 **Emmerdale**
8.30 **Coronation Street**
9.30 **Supermarket Sweep**
10.30 **Love Bites**
11.30 **Dress to Impress**
12.30 PM **Emmerdale**
1.00 **Coronation Street**
2.00 **The Ellen DeGeneres Show** New edition
2.50 **Love Bites**
3.50 **The Masked Singer US**
4.55 **Take Me Out**
6.00 **Celebrity Catchphrase**
7.00 **You've Been Framed! Gold** Comedy clips.
7.30 NEW SERIES **Superstore** 1/15. The return of the comedy series. Amy and Jonah prepare to move to Los Angeles. (S6)
8.00 **Bob's Burgers** 1/13. Bob tries to drum up support for the restaurant's reopening. **8.30** 2/13. Bob finds a novel way to avoid talking to his mother-in-law. (S1)
9.00 **Family Guy** New episode *Peterminator:* Stewie sets out to design a robot. (S20)
9.30 **American Dad!** 4/23. Stan abducts The Weeknd. (S16)
10.00 **Family Guy** (S4)
11.00 **Family Guy**
11.30 **American Dad!**
11.55 **The Cleveland Show**
12.55 AM **Bob's Burgers**
1.50 **Superstore**
2.15 **Don't Hate the Playaz**
3.00 **to 3.15** AM **FYI Extra**

+1 hour 218 | 116 | 28 | 114

E4

135 135 829 | 106 145 | 13 | 122

6.00 AM **Hollyoaks**
7.00 **Ramsay's Kitchen Nightmares USA**
8.00 **Black-ish**
9.00 **Baby Daddy**
10.00 **The Big Bang Theory**
11.00 **The Goldbergs**
12.00 NOON **Brooklyn Nine-Nine**
1.00 PM **The Big Bang Theory**
2.00 **Melissa & Joey**
3.00 **The Goldbergs**
4.00 **Black-ish**
5.00 **Brooklyn Nine-Nine**
6.00 **The Big Bang Theory**
7.00 **Hollyoaks**
7.30 **Below Deck Mediterranean** New edition 14/16. Hannah confronts Kasey and Brooke.
8.30 **The Big Bang Theory** 13/24. The gang enjoy a Sheldon-free weekend. (S9)
9.00 **Made in Chelsea** New edition 4/12. Ollie, Gareth and Fred invite Sophie's new partner out fishing.
10.00 **Temptation Island** New edition 3/13. Ashley G must face the consequences of her decision.
11.00 **Pete & Sam's Reality News** New edition
11.20 **The Big Bang Theory**
12.20 AM **Gogglebox**
1.25 **Taskmaster**
2.20 **Made in Chelsea**
3.15 **Temptation Island**
4.05 **The Big Bang Theory**
4.55 **to 6.00** AM **Man with a Plan**

+1 hour 235 | 146 | 29 | 123

Monday primetime

★★★★★ Excellent ★★★★ Very Good ★★★ Good ★★ Average ★ Poor

MONDAY Entertainment

Monday

Sky Witness

107 107 807 | 112 111 | 341 | 356

6.00 AM **Nothing to Declare**
8.00 **Border Patrol**
9.00 **Air Ambulance ER**
10.00 **Law & Order** 18/24. (S13)
11.00 **CSI** 24/24. (S9)
12.00 NOON **The Rookie** 16/20. (S2)
1.00 PM **Blue Bloods** 4/22. Danny finds himself charged with using excessive force. **2.00** 5/22. Frank has to deal with a political scandal involving Henry. (S5)
3.00 **Air Ambulance ER**
4.00 **Stop, Search, Seize**
5.00 **Nothing to Declare**

10.00 Coroner

7 PM
7.00 **Nothing to Declare** Double bill of the documentary following the work of customs officers in Australia.

8 PM
8.00 **Ghost Whisperer** *Ghost in the Machine:* 3/23. Melinda finds a ghost is controlling an avatar in an online game. (S4)

9 PM
9.00 **Blue Bloods** New episode *The Common Good:* 10/16. A high-profile video game player is murdered. (S11)

10 PM
10.00 **Coroner** New episode *Christmas Eve:* 9/10. Jenny and Donovan are lured to a dangerous, remote location. (S3)
11.00 **Law & Order: Special Victims Unit** 6/19. (S9)
12.00 M'T **Criminal Minds** (S9)
1.00 AM **The Good Doctor** (S4)
2.00 **FBI** 15/22. (S1)
3.00 **Road Wars** Double bill.
5.00 **to 6.00** AM **Brit Cops: Law & Disorder**

+1 hour 207 180

Sky Atlantic

108/109 108/109 808 | 342 | 357

6.00 AM **Urban Secrets**
7.00 **Elementary** 3&4/24. (S2)
9.00 **The Wire** 6&7/12. (S2)
11.15 **Dexter** 3&4/12. (S4)
1.30 PM **Elementary** 5&6/24. (S2)
3.30 **The Affair** 1/10. Noah struggles to adjust to his new life after moving to LA. **4.35** 2/10. Alison is saved by a handsome stranger. (S4)
5.40 **The Sopranos** 11/13. Christopher and Paulie endure a hellish journey. **6.45** 12/13. Tony's affair with Gloria turns violent. (S3)

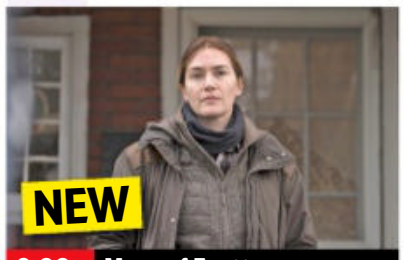

9.00 Mare of Easttown

7.50 **Game of Thrones** *Winter Is Coming:* 1/10. First episode of the fantasy drama Starring Sean Bean and Mark Addy. Lord Eddard Stark faces a dilemma. (S1)

9.00 **NEW SERIES Mare of Easttown** *Miss Lady Hawk Herself:* 1/7. American crime drama starring Kate Winslet. *See feature, page 4.* (S1)
10.10 **Your Honor** 7/10. Adam's secret is threatened to be outed by a problematic relationship. (S1)
11.20 **Deadwood** 5/12. The trial of Jack McCall continues. **12.30** AM 6/12. Smallpox hits Deadwood. (S1)
1.40 **Ray Donovan** 3&4/12. (S4)
4.00 **Richard E Grant's Hotel Secrets** Miami's South Beach.
5.00 **to 6.00** AM **Urban Secrets**

+1 hour 208/209

GOLD

110/111 110/111 124 | 310/343 | 358/392

7.15 AM **Highlights**
9.00 **Porridge**
9.40 **Last of the Summer Wine**
11.00 **Keeping Up Appearances**
11.40 **The Good Life**
12.20 PM **Porridge**
1.00 **Hi-de-Hi!**
1.40 **Ever Decreasing Circles**
2.20 **Dad's Army**
3.00 **Keeping Up Appearances**
3.40 **The Good Life**
4.20 **Last of the Summer Wine**
5.40 **Hi-de-Hi!**
6.20 **The Good Life**

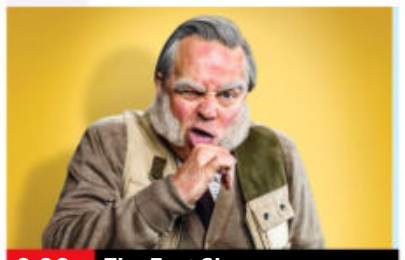

9.00 The Fast Show

7.00 **Porridge** The inmates are shocked to discover there is a thief in their midst.
7.35 **Dad's Army** Pike borrows Captain Mainwaring's new staff car to take his girlfriend to the cinema. **8.20** The platoon re-enact the battle between St George and the dragon.

9.00 **The Fast Show** Eras Video introduces its latest film releases.
9.40 **Absolutely Fabulous** Edina's ex-husband threatens to cut off her alimony payments.
10.20 **French and Saunders** A parody of Federico Fellini's movies.
11.00 **Goodness Gracious Me**
11.40 **Peep Show**
12.15 AM **The Fast Show**
12.55 **Absolutely Fabulous**
1.35 **French and Saunders**
2.25 **Peep Show**
2.55 **Goodness Gracious Me**
3.25 **to 4.00** AM **The Fast Show**

+1 hour 210/211 194

ITV3

119 119 817 | 117 177 | 10 | 115

6.00 AM **Classic Coronation Street**
7.00 **Classic Emmerdale**
8.05 **Heartbeat**
9.15 **Bless This House**
9.45 **On the Buses**
10.20 **Agatha Christie's Poirot**
11.25 **Wycliffe**
12.40 PM **Heartbeat**
1.45 **Classic Emmerdale**
2.50 **Classic Coronation Street**
3.55 **Agatha Christie's Marple**
5.50 **Agatha Christie's Poirot** *The Dream:* A man is haunted by suicidal nightmares.

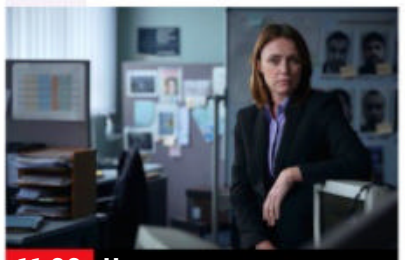

11.00 Honour

6.55 **Wycliffe** *Lost Contact:* Two widows lay rival claims to a corpse found washed up on the beach. Guest stars Eleanor Bron.
8.00 **Vera** *Changing Tides:* The detective investigates a suspicious fire that rips through a holiday park on the coast, destroying three cabins and claiming the life of the resort owner's sister.
10.00 **Law & Order: UK** *ID:* 3/6. A pregnant junior doctor is found dead, and her boyfriend becomes the prime suspect. (S4)
11.00 **Honour** 1/2. A young woman is reported missing and DCI Caroline Goode discovers she had been to the police five times to report threats to life. Stars Keeley Hawes. (S1)
12.05 AM **Agatha Christie's Marple**
2.00 **to 2.25** AM **Bless This House**

+1 hour 219 174 58 116

ITV4

120 120 818 | 118 178 | 25 | 117

6.00 AM **Only When I Laugh**
6.25 **Robin of Sherwood**
7.20 **The Saint**
8.15 **Dempsey and Makepeace**
9.20 **The Professionals**
10.25 **Minder**
11.30 **Monster Carp**
12.35 PM **Robin of Sherwood**
1.40 **The Saint**
2.45 **Dempsey and Makepeace**
3.45 **The Professionals**
4.50 **Minder**
5.55 **Monster Carp** Ali Hamidi and his guests go fishing in France.

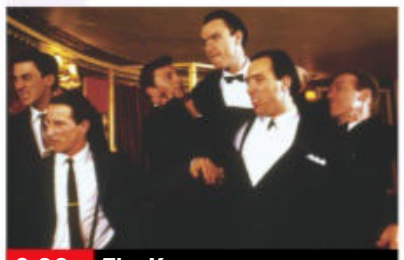

9.00 The Krays

7.00 **The Chase Celebrity Special** Mike Bushell, Annabel Croft, Rhea Bailey and Rylan Clark-Neal compete.
8.00 **Moto GP Highlights** The Grand Prix of Portugal, the third race of the season, held the Algarve International Circuit.
9.00 **FILM The Krays** British crime drama starring Gary and Martin Kemp as the notorious gangster twins Reg and Ronnie Kray, who ran London's underworld in the 1960s. (1990, 18, 119min) ★★★
SEX ●●● VIOLENCE ●●● LANG ●●●
11.25 **FILM Metro** Action thriller starring Eddie Murphy. A police hostage negotiator and his young partner attempt to bring a murderous jewellery thief to justice. (1997, 18, 117min) ★★★
1.50 **to 2.50** AM **Minder**

+1 hour 220 175 154

BBC Scotland

SCOT 115 108 9 108 106
REST OF UK 194 162 108

12.00 NOON **This Is BBC Scotland**
1.30 PM **Sign Zone: Flour Power**
2.00 **Sign Zone: Paramedics on Scene**
3.00 **Sign Zone: Beechgrove**
3.30 **This Is BBC Scotland**
7.00 **Beechgrove** Kirsty Wilson visits the beach to look for seaweed.
7.30 **Landward** Dougie Vipond visits Tentsmuir National Nature Reserve.
8.00 **This Farming Life** Life on farms in Scotland.
9.00 **The Nine**
10.00 **River City** New episode Stevie's attempts to find an income fail.
11.00 **Scary Adult Things** Series finale 6/6. Duncan Cowles wonders what it actually means to feel connected.
11.30 PM **to 12.00** M'T **Not Your Average Influencers**

Sky Replay

145 160

7.00 AM **Sixth Sense with Colin Fry** Double bill.
8.00 **Four Weddings**
9.00 **Most Haunted**
10.00 **My Kitchen Rules: Australia** Double bill.
12.30 PM **Winter Wipeout**
3.00 **Most Haunted**
4.00 **Warehouse 13** (S4)
5.00 **Relic Hunter** 4/22. (S1)
6.00 **Stargate SG-1** (S4)
8.00 **Arrow** *Divided:* 10/23. Oliver prepares to face Cayden James. (S6)
9.00 **Magnum P.I.** *Cry Murder:* 13/16. Thomas and Higgins look after an abandoned baby. (S3)
10.00 **The Russell Howard Hour** Topical comedy.
11.00 **Private Eyes** 11/12. (S4)
12.00 M'T **Blue Bloods** (S11)
1.00 AM **Coroner** 9/10. (S3)
2.00 **Duck Quacks Don't Echo** With Hugh Dennis.
3.00 **A League of Their Own**
3.55 **Wild Vets**
4.45 **to 6.00** AM **Dawn of the Croods**

Pick

159 165 35 144

7.00 AM **Highway Patrol**
8.00 **Motorway Patrol**
9.00 **Nothing to Declare**
10.00 **Border Patrol**
11.00 **Police Force: Australia**
12.00 NOON **Police Ten 7**
1.00 PM **Motorway Patrol**
2.00 **Nothing to Declare**
3.00 **Stargate SG-1** (S1)
4.00 **Stargate Atlantis** (S1)
5.00 **Star Trek: The Next Generation** 6/26. (S3)
6.00 **Star Trek: Deep Space Nine** 15/26. (S6)
7.00 **Star Trek: Enterprise**
8.00 **Lost Girl** *Scream a Little Dream:* 3/22. Bo struggles with her relationship. (S2)
9.00 **Ghost Whisperer** (S2)
11.00 **Merlin** 4&5/13. (S4)
1.00 AM **CSI** 25/25. (S5)
2.00 **Banged Up Abroad**
3.00 **Highway Patrol**
4.00 **Motorway Patrol**
5.00 **to 6.00** AM **Nothing to Declare**

+1 hour 259 145

Dave

111/112 127 227 19 157 387

7.15 AM **Detroit Steel**
8.00 **American Pickers**
9.00 **Storage Hunters**
10.00 **American Pickers**
12.00 NOON **Red Bull Soapbox Race**
1.00 PM **Top Gear**
2.00 **James May's Cars of the People**
3.00 **Rick Stein's Long Weekends** Thessaloniki.
4.00 **Top Gear** Double bill.
6.00 **Taskmaster**
7.00 **Would I Lie to You? – The Unseen Bits**
7.40 **Room 101** Double bill.
9.00 **QI XL** With Tom Allen, Maggie Aderin-Pocock and Alan Davies.
10.00 **Taskmaster**
11.00 **Mock the Week**
11.40 **Would I Lie to You? – The Unseen Bits**
12.20 AM **Room 101**
1.40 **QI XL** As 9.00pm.
2.35 **Mock the Week**
3.10 **to 4.00** AM **Taskmaster**

+1 hour 211 131 23

Comedy Central

112/113 181 132 307/344 359/370

8.00 AM **Baywatch** (S6)
9.00 **The A-Team** 7/23. (S4)
10.00 **Everybody Loves Raymond** (S1&2)
12.00 NOON **3rd Rock from the Sun** 9&10/26. (S2)
1.00 PM **My Wife and Kids**
2.00 **Friends** (S9)
9.00 **FILM Bad Teacher** Comedy starring Cameron Diaz and Justin Timberlake. A gold-digging teacher will stop at nothing to find a rich husband. (2011, 15, 92min) ★★
11.00 **Younger** New episodes 7/12. Kelsey defines the Mercury and Millennial brands post-merger. **11.30** 8/12. Liza bumps into Pauline. (S6)
12.00 M'T **Baywatch** (S6)
1.00 AM **The A-Team** (S4)
2.00 **South Park** (S12)
3.25 **Everybody Loves Raymond** (S1&2)
4.15 **to 5.00** AM **The Middle**

+1 hour 212/213 133

ITV Be

131 119 179 27 118

7.00 AM **Gemma Collins: Diva Forever**
8.00 **Buying and Selling**
9.00 **LittleBe**
12.00 NOON **Unboxed**
12.25 PM **The Real Housewives of Atlanta**
1.25 **Gemma Collins: Diva Forever**
2.25 **The Only Way Is Essex**
3.10 **Million Dollar Listing: NYC** Property series.
4.05 **The Real Housewives of New York City**
5.00 **The Real Housewives of Beverly Hills**
6.00 **Masters of Flip**
7.00 **Buying and Selling**
8.00 **Dinner Date**
9.00 **Botched**
10.00 **Real Housewives of Potomac** New edition The ladies play a prank on Wendy.
11.00 **The Millionaire Matchmaker**
11.55 **The Only Way Is Essex**
12.45 **to 1.00** AM **FYI Extra**

+1 hour 231 120

★★★★★ Excellent ★★★★ Very Good ★★★ Good ★★ Average ★ Poor

Alibi

132 132 826 126 212 312 382

7.15 AM **Murdoch Mysteries** (S10)
9.00 **Motive** 1/13. (S1)
10.00 **Frankie Drake Mysteries** (S1)
11.00 **Miss Fisher's Murder Mysteries** 1/8. (S3)
12.00 NOON **New Tricks**
1.00 PM **Father Brown**
2.00 **Murdoch Mysteries** (S14&1)
5.00 **Miss Fisher's Murder Mysteries** 1/8. A magician's assistant is killed on stage during a show. (S3)
6.00 **Major Crimes** 9/19. The team try to solve the murder of a computer entrepreneur. (S3)

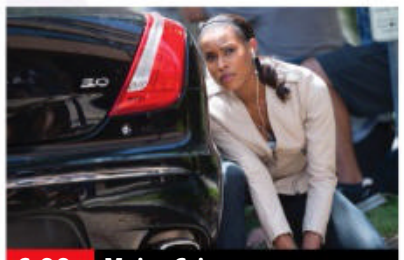
6.00 Major Crimes

7.00 **Major Crimes** *Zoo Story:* 10/19. The newly appointed Deputy Chief Howard struggles with his health. (S3)
8.00 **Death in Paradise** *Man Overboard – Part Two:* 6/8. The detectives are left with two murders to solve in London. (S6)
9.00 **Murdoch Mysteries** *Troublemakers:* 1/18. Murdoch investigates an explosion at a suffrage rally. (S13)
10.00 **Harrow** 1/10. Harrow buries himself in his work investigating the violent stabbing of a homeless man. (S3)
11.00 **New Tricks** *Old Fossils:* The detectives investigate the murder of a palaeontologist at the Natural History Museum.
12.00 M'T **Briarpatch** 9/10. (S1)
1.00 AM **Bite Club** 2/8. (S1)
2.00 **Copper** 9/13. (S2)
3.00 **to 4.00** AM **Motive**

+1 hour 232 191

Syfy

152 152 138 137 346 361

6.00 AM **Star Trek: Voyager** (S7)
7.00 **Star Trek: The Next Generation** 11/26. (S6)
8.00 **Teleshopping**
11.00 **Merlin** 12/13. (S4)
12.00 NOON **Stargate SG-1** (S7)
1.00 PM **Warehouse 13** 1/13. (S1)
2.00 **Star Trek: Deep Space Nine**
3.00 **Star Trek: Voyager** (S7)
4.00 **Merlin** 12/13. (S4)
5.00 **Stargate SG-1** 19/22. The team investigate cross-species cloning. (S7)
6.00 **Blood & Treasure** 1/13. (S1)

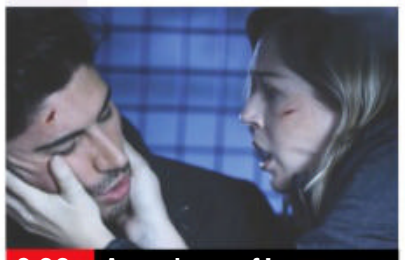
9.00 Apocalypse of Ice

7.00 **Star Trek: The Next Generation** *Chain of Command – Part Two:* 11/26. The Cardassians torture Picard. (S6)
8.00 **Warehouse 13** *Pilot – Part One:* 1/13. Two secret service agents are put in charge of a collection of supernatural items. (S1)
9.00 **FILM Apocalypse of Ice** Disaster drama starring Tom Sizemore, Jake Holley and Torrey Richardson. A family must make their way to a safe zone at the equator within two days or risk freezing. (2020, PG, 88min) ★★
SEX ●●● VIOLENCE ●●● LANG ●●●
11.00 **The Outpost** 1/10. (S1)
12.00 M'T **Blood & Treasure**
1.00 AM **Star Trek: The Next Generation** As 7.00pm.
2.00 **Star Trek: Voyager** (S7)
3.00 **Wynonna Earp** 1/12. (S4)
4.00 **Merlin** 12/13. (S4)
5.00 **to 6.00** AM **Stargate SG-1**

+1 hour 252 229

W

109/110 109/110 125 211 311 383

6.10 AM **MasterChef Australia**
7.00 **My Dream Home**
8.00 **Tipping Point**
10.00 **The Bill**
11.00 **Inside the Ambulance at Christmas** Double bill.
1.00 PM **Tipping Point**
2.00 **My Kitchen Rules: Australia**
4.00 **My Dream Home** A single mother looks for a fresh start. **5.00** A couple who have moved to a new city for work.
6.00 **Property Brothers: Forever Homes** The brothers update a well-loved family home.

7.00 Property Brothers...

7.00 **NEW SERIES Property Brothers: Forever Homes** Drew and Jonathan overhaul the home of a family with four children.
8.00 **The Shift: Women on the Force** PC Ellie Cooke battles to be the first female member of the off-road bike team.
9.00 **One Born Every Minute** A man worries his brain injury might stop him building lasting memories of the birth of his child.
10.00 **One Born Every Minute** Sixteen-year-old Heidi is accompanied to the delivery suite by two eager grandmothers-to-be.
11.00 **One Born: What Happened Next?** Three couples who have featured on the programme share their experiences of parenthood.
12.00 M'T **Inside the Ambulance**
1.00 **to 3.00** AM **Renovate My Home: Leave It to Bryan**

+1 hour 209/210 190

Sky Comedy

113/114 113/114 122 121 345 360

8.00 AM **Everybody Hates Chris**
8.20 **The Fresh Prince of Bel Air**
9.30 **The Mindy Project** (S1)
10.30 **Girls** 7&8/12 (S3)
11.40 **Sex and the City** (S2)
12.50 PM **Curb Your Enthusiasm**
2.30 **Parks and Recreation** (S5)
3.30 **30 Rock** 13&14/21 (S1)
4.30 **Will & Grace** (S7&8)
5.25 **The Fresh Prince of Bel Air**
6.15 **Sex and the City** 7/18. Miranda falls for a houseguest. **6.50** 8/18. Samantha dates an elderly millionaire. (S2)

9.00 Wellington Paranormal

7.25 **Curb Your Enthusiasm** 9/10. Larry finds himself being blackmailed by an employee and tormented by someone from his past. **8.10** 10/10. Larry attempts to talk himself out of a situation. (S9)
9.00 **Wellington Paranormal** New episode 3/6. (S1) ■ S1-3 on Sky Box Sets
9.30 **A Black Lady Sketch Show** With Holly Walker.
10.00 **Last Week Tonight with John Oliver** New edition Satirical talk show.
10.40 **Real Time with Bill Maher** New edition
11.50 **Amanda Seales: I Be Knowin'** The comedian shares her memories of teen romances and what it means to be a black woman in America today.
1.00 AM **Ballers** 7/9. (S4)
1.35 **Sex and the City** (S2)
2.50 **Girls** 7&8/12 (S3)
4.00 **to 5.00** AM **The Mindy Project**

FOX

124 124 821 157 199 349 364

8.00 AM **Republic of Doyle** (S1)
9.00 **Bones** 12/12. (S12)
10.00 **Bull** 4/22. (S2)
11.00 **NCIS** 18/24. (S15)
12.00 NOON **NCIS: New Orleans**
1.00 PM **Bones** 1/24. (S9)
2.00 **The Mentalist** 18/22. (S6)
3.00 **NCIS** 19/24. (S15)
4.00 **Bull** 5/22. (S2)
5.00 **The Mentalist** 19/22. Jane uncovers a vast human-trafficking operation. (S6)
6.00 **NCIS: New Orleans** 2/24. Pride is kidnapped. (S4)

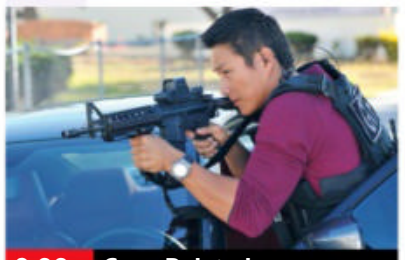
9.00 Gang Related

7.00 **NCIS** *Sight Unseen:* 20/24. A petty officer suspected of assault escapes when the van transporting him crashes.
8.00 **NCIS** *One Step Forward:* 21/24. Sara Carter begs Gibbs to investigate her mother's murder. (S15)
9.00 **Gang Related** New episode *Sangre Por Sangre:* 2/13. Ryan looks for the gang responsible for shooting Carlos. (S1)
10.00 **American Dad!** 5/7. Roger slips into a coma. **10.30** 6/7. Stan becomes suspicious of an Iranian couple. (S1)
11.00 **American Dad!** (S2)
12.00 M'T **Family Guy** (S16)
12.30 AM **Family Guy** (S16)
1.00 **American Dad!** (S2)
2.00 **Family Guy** (S16)
3.00 **American Dad!** (S2)
4.00 **to 5.00** AM **Republic of Doyle**

+1 hour 224 158

Monday

7 PM **8 PM** **9 PM** **10 PM**

Sony Channel

157 189 49 142

6.00 AM **Hart to Hart** (S3)
7.00 **Crazy Like a Fox** (S2)
8.00 **Hart to Hart** 2/24. (S3)
9.00 **Sue Thomas: F.B.Eye**
10.00 **Starsky & Hutch** (S4)
11.00 **T.J. Hooker** 7/19. (S5)
12.00 NOON **Hart to Hart**
2.00 PM **Sue Thomas: F.B.Eye** 16/19. (S2)
3.00 **Murder, She Wrote**
7.00 **M*A*S*H** 19/25. Morale hits an all-time low. **7.30** 20/25. Hawkeye decides to volunteer for front-line action. (S8)
8.00 **The Persuaders!** *Angie, Angie:* 10/24. Danny meets an old friend on the French Riviera. (S1)
9.00 **Classic Who Wants to Be a Millionaire?**
1.00 AM **M*A*S*H** (S8)
2.00 **Charlie's Angels** (S5)
3.00 **Starsky & Hutch** (S4)
3.45 **T.J. Hooker** 7/19. (S5)
4.30 **Due South** 13/24. (S1)
5.15 **to 6.00** AM **Sue Thomas: F.B.Eye**

+1 hour 257 220 143

Sky Arts

122 122 123 156 11 147 363

6.00 AM **Highlights**
9.00 **Tales of the Unexpected**
10.00 **Discovering**
11.00 **The South Bank Show Originals**
11.30 **Auction**
12.00 NOON **National Treasures: The Art of Collecting**
1.00 PM **Tales of the...**
2.00 **Discovering**
3.00 **Portrait Artist 2013**
4.00 **Music Icons**
4.30 **Video Killed the Radio Star**
5.00 **Tales of the Unexpected**
6.00 **Discovering**
7.00 **David Hockney at the Royal Academy of Arts**
8.00 **Jose Carreras: Legends of Opera**
9.00 **André Rieu: Falling in Love – Live in Maastricht 2016**
12.00 M'T **Discovering:**
1.00 AM **Ray Charles: Live**
2.30 **Life and Death of Sam Cooke**
4.30 **to 6.00** AM **Highlights**

4seven

137 143 203 48 127

9.00 AM **Four in a Bed**
9.30 **A New Life in the Sun**
10.30 **A Place in the Sun**
11.30 **A Place in the Sun: Home or Away**
12.30 PM **A Place in the Sun**
1.30 **Come Dine with Me**
4.00 **Ramsay's Kitchen Nightmares USA**
5.00 **A Place in the Sun**
7.00 **Location, Location, Location** Two couples search for new homes in south London.
8.00 **The Dog House** Three-legged Labrador Dave seeks a new best friend.
9.00 **Gogglebox** Double bill.
11.05 **24 Hours in Police Custody** An officer deals with an attack on a man who came to see her the day before.
12.10 AM **Lucy, the Human Chimp** Documentary.
1.40 **Naked Attraction**
2.40 **Snackmasters: Wagon Wheel**
3.40 **to 4.40** AM **Strangers Making Babies**

5USA

141 141 153 21 129

9.00 AM **Entertainment News**
9.10 **Murder, She Wrote**
10.10 **NCIS** 13&14/24. (S14)
12.05 PM **Law & Order**
6.05 **NCIS** Four episodes of the drama, including at: **8.00** *What Lies Above:* 17/24. McGee learns the previous occupant of his flat hid an item of value within. (S14) **9.00** *She:* 13/24. A malnourished and confused girl is found in a storage unit. (S16)
10.00 **Law & Order: Criminal Intent** *Legion:* 18/23. A father and son are killed. **10.55** *Cherry Red:* 19/23. The team investigate when a woman dies in a fire. (S2)
11.55 **NCIS** 12/24. (S14)
12.55 AM **Grimm** (S3)
3.30 **Criminals: Caught on Camera** Documentary.
3.55 **to 4.00** AM **Entertainment News**

+1 hour 241 185 130

5STAR

128 151 31 131

8.00 AM **Entertainment News**
8.10 **Rich Kids Go Skint**
9.00 **Filthy Britain SOS**
10.00 **Nightmare Tenants, Slum Landlords**
12.00 NOON **Can't Pay? We'll Take It Away!**
1.00 PM **Police Interceptors**
4.00 **Can't Pay? We'll Take It Away!** Double bill.
6.00 **Neighbours**
6.30 **Home and Away**
7.00 **Rich House, Poor House**
8.00 **Dogs Behaving (Very) Badly** A badly behaved golden retriever.
9.00 **Beatrice and Eugenie: Pampered Princesses?** A profile of the sisters.
10.35 **When Fergie Met the Monarchy**
12.05 AM **Dirty John** 2/8. (S1)
1.05 **22 Kids & Counting**
2.05 **Filthy Britain SOS**
3.10 **Neighbours**
3.35 **to 4.00** AM **Home and Away**

+1 hour 228 186 141

Drama

143 130 20 158

7.10 AM **Birds of a Feather**
8.25 **The Bill**
9.30 **Classic Holby City**
10.55 **Classic Casualty**
12.00 NOON **The Bill**
1.00 PM **Classic EastEnders**
2.20 **Soldier, Soldier**
3.20 **All Creatures Great and Small**
4.20 **Lovejoy**
5.25 **Fresh Fields**
6.00 **Waiting for God**
6.40 **Last of the Summer Wine** Double bill.
8.00 **The Coroner** *First Love:* 1/10. First episode of the crime drama starring Claire Goose. (S1)
9.00 **Luther** 1/6. First episode of the crime thriller starring Idris Elba. (S1)
10.20 **New Tricks** *Life Expectancy:* A bloodstained bust is found during building work in a cemetery.
11.40 **Silent Witness**
2.10 **to 4.00** AM **Cadfael**

+1 hour 243 226 73

CBS Drama

147 197 67 134

9.00 AM **Walker, Texas Ranger** 6/26. (S5)
10.00 **Matlock** 5/24. (S2)
11.05 **CSI: Miami** 12/24. (S5)
12.00 NOON **Medium** (S1)
1.00 PM **JAG** (S2)
3.00 **Perry Mason**
5.00 **Unsolved Mysteries**
6.55 **Judge Judy** Real-life small-claims cases.
9.00 **Medium** *The Other Side of the Tracks:* 10/16. Allison has a recurring dream about two boys racing a train. (S1)
10.00 **CSI: Miami** *Throwing Heat:* 13/24. Frank steps on a land mine. (S5)
11.00 **Unsolved Mysteries** A look at reports of hauntings on board the ocean liner *Queen Mary.*
12.00 M'T **Judge Judy**
1.00 AM **ER** 17/22. (S6)
2.00 **Medium** As 9.00pm.
3.00 **CSI: Miami** As 10.00pm.
4.00 **Bondi Rescue**
5.00 **to 6.00** AM **Matlock**

CBS Justice

148 192 40 137

9.00 AM **Diagnosis Murder**
11.00 **The Fugitive** (S3)
12.00 NOON **Perry Mason**
1.05 PM **Walker, Texas Ranger** 9/26. (S3)
2.05 **CSI: NY** 12/23. (S1)
3.00 **NCIS** 5/24. (S13)
4.00 **NCIS: Los Angeles** (S3)
5.00 **The Fugitive** (S3)
6.00 **Perry Mason**
7.05 **NCIS** *Designated Target:* 8/19. An admiral is murdered. (S5)
8.00 **Walker, Texas Ranger**
9.00 **NCIS** *Cracked:* 6/24. Abby becomes personally involved in a murder case. (S8)
10.00 **NCIS: Los Angeles** *Sacrifice:* 5/24. (S3)
11.00 **NCIS** 9/19. (S5)
12.00 M'T **CSI: NY** 12/23. (S1)
1.00 AM **NCIS** (S8&5)
2.55 **Walker, Texas Ranger**
3.55 **The Fugitive** (S3)
4.45 **JAG** 9/25. (S5)
5.30 **to 6.00** AM **Bondi Rescue**

Challenge

160 164 47 146

7.00 AM **The Chase**
10.00 **Bruce's Price Is Right**
11.00 **Bruce Forsyth's Play Your Cards Right**
12.00 NOON **Wheel of Fortune** Double bill.
1.00 PM **Catchphrase**
2.00 **Take Your Pick**
3.00 **Bruce's Price Is Right**
4.00 **The Chase** Quiz show.
5.00 **Pointless** Quiz show.
6.00 **Tenable** Colleagues from a Birmingham dental practice take part in the quiz.
7.00 **Weakest Link** Quiz with Anne Robinson.
8.00 **The Chase** Double bill of the quiz show hosted by Bradley Walsh.
10.00 **Classic Who Wants to Be a Millionaire?** Chris Tarrant hosts the big-prize quiz.
11.00 **Bullseye** Double bill.
12.00 M'T **The Chase**
4.00 AM **Wheel of Fortune**
5.00 **to 6.00** AM **Bullseye**

Comedy Central Extra

127 182 308

6.00 AM **3rd Rock from the Sun** 22&23/26. (S2)
7.00 **Teleshopping**
9.00 **Friends** (S2&8)
11.00 **The Middle** (S9)
12.00 NOON **The King of Queens** 8-11/13. (S9)
2.00 PM **3rd Rock from the Sun** (S2&3)
4.00 **My Wife and Kids** (S3)
6.00 **Everybody Loves Raymond** (S3&4)
9.00 **Friends** (S2&3)
11.00 **Naughty Toddlers Caught On Camera** Home videos of tantrums and meltdowns.
12.00 M'T **Michael McIntyre's Showtime** Stand-up comedy perfomance from The O2 in London.
1.00 AM **South Park** (S15)
2.00 **Younger** (S1)
3.00 **Nathan for You** (S2)
3.45 **The King of Queens**
4.30 **Everybody Loves Raymond** (S2)
5.15 **to 6.00** AM **3rd Rock from the Sun**

Sky Documentaries

114/115 814 277 353 368

6.00 AM **FILM Next Goal Wins** Documentary. (2014, 15) ★★★★
7.45 **My Icon**
8.00 **Richard E Grant's Hotel Secrets**
9.00 **Discovering**
10.00 **Harrow: A Very British School**
11.00 **Too Young to Die**
12.00 NOON **Urban Secrets**
1.00 PM **The Movies**
2.00 **FILM Next Goal Wins**
3.45 **My Icon**
4.00 **Discovering**
5.00 **Harrow: A Very...**
6.00 **The Guest Wing**
7.00 **Urban Secrets**
8.00 **The Movies**
9.00 **FILM Robin Williams: Come Inside My Mind.** (2018, 12) ★★★★
11.10 **537 Votes**
1.10 AM **Atomic Homefront**
3.00 **The Words That Built America**
4.00 **Discovering**
5.00 **to 6.00** AM **Richard E Grant's Hotel Secrets**

Sky Nature

130 130 893 279 335 372

6.00 AM **Wild Rockies**
7.00 **Monkey Life**
8.00 **Wildlife Icons**
9.00 **Gangs of Lemur Island**
10.00 **Undiscovered Vistas**
11.00 **Tales from Zambia**
12.00 NOON **Arctic Secrets**
1.00 PM **Monkey Life**
2.00 **Wildlife Icons**
3.00 **Gangs of Lemur Island**
4.00 **Undiscovered Vistas**
5.00 **Tales from Zambia**
6.00 **Arctic Secrets**
7.00 **Monkey Life**
8.00 **Wild Kingdoms**
9.00 **Colombia's Wild Coast** A look at the remote island of Gorgona.
10.00 **Arctic Secrets**
11.00 **Tales from Zambia**
12.00 M'T **Life's Journey**
1.00 AM **Secrets of Wild Australia**
2.00 **Wild Kingdoms**
3.00 **Colombia's Wild Coast**
4.00 **Wildlife Icons**
5.00 **to 6.00** AM **Gangs of Lemur Island**

E!

151 151 834 140 139

7.00 AM **Very Cavallari**
8.00 **Keeping Up with the Kardashians**
11.00 **Kourtney & Kim Take New York**
12.00 NOON **Keeping Up with the Kardashians**
3.00 PM **Very Cavallari**
4.00 **Botched**
5.00 **Total Bellas**
6.00 **Keeping Up with the Kardashians**
7.00 **For Real: The Story of Reality TV**
8.00 **Keeping Up with the Kardashians**
9.00 **Botched** Paul Nassif treats a nose that is stuck at a 7 o'clock angle.
10.00 **Botched by Nature**
11.00 **Botched**
12.00 M'T **Total Bellas**
1.00 AM **Kourtney & Kim Take New York**
2.00 **Teleshopping**
3.00 **Revenge Body with Khloe Kardashian**
4.00 **to 5.00** AM **Total Divas**

Food Network

140 285 42 148

6.00 AM **Jamie at Home**
7.00 **Valerie's Home Cooking**
8.00 **Giada at Home** New edition
8.30 **Giada at Home**
10.00 **Spring Baking Championship** New edition
11.00 **Great British Menu**
12.00 NOON **Jack Stein: Born to Cook** Double bill.
1.00 PM **Jamie at Home**
2.00 **James Martin Digs Deep**
3.00 **Caribbean Kitchen**
4.00 **Barefoot Contessa**
5.00 **The Pioneer Woman**
6.00 **Jamie's 15 Minute Meals**
7.00 **Rachel Khoo's Chocolate** New editions
8.00 **Country House Secrets**
9.00 **Tom Kerridge's Best Ever Dishes**
10.00 **Paul Hollywood: City Bakes** From Reykjavik.
11.00 **Man v Food**
12.00 M'T **to 3.00** AM **Diners, Drive-Ins and Dives**

+1 hour 240 149

DMAX

172 171 38 150

6.00 AM **Fast N' Loud**
7.00 **American Pickers**
8.00 **Barnwood Builders**
9.00 **Hunting Hitler**
10.00 **Expedition Unknown**
11.00 **Marooned with Ed Stafford** In Thailand.
12.00 NOON **Fantomworks**
1.00 PM **Kindig Customs**
2.00 **Wheeler Dealers: On the Road**
3.00 **Fast N' Loud**
4.00 **Railroad Australia**
5.00 **Alaskan Bush People**
6.00 **Alaska: Last Frontier**
7.00 **Deadliest Catch**
8.00 **Fast N' Loud**
9.00 **Expedition Bigfoot**
10.00 **In Search of Monsters**
11.00 **Life Below Zero: Canada**
1.00 AM **Naked and Afraid**
2.00 **Kindig Customs**
3.00 **Bear Grylls: Born...**
3.50 **Tanked**
4.40 **Barnwood Builders**
5.30 **to 6.00** AM **Salvage Dawgs**

+1 hour 272 214 151

Paramount Network

150 187 150 32 132

9.00 AM **Traffic Cops: On the Edge**
10.00 **Traffic Cops**
11.00 **Sewermen**
12.05 PM **FILM Ride Beyond Vengeance** Western. (1966, 15, 96min) ★★
2.05 **FILM The Indian Fighter** Western starring Kirk Douglas. (1955, PG, 88min) ★★★
4.00 **Trucking Hell**
5.00 **Traffic Cops**
7.00 **Police Interceptors**
8.00 **Trucking Hell** Following men and women working in the heavy recovery business.
9.00 **FILM The Good, the Bad and the Ugly** Sergio Leone's classic Spaghetti Western set during the American Civil War, starring Clint Eastwood. (1966, 15, 155min) ★★★★★
12.45 AM **The A-Team**
4.35 **to 5.00** AM **Criminals: Caught on Camera**

Sky Crime

121 121 819 136 135 347 362

6.00 AM **Road Wars**
7.00 **Motorway Patrol**
8.00 **Canada's Front Line**
9.00 **UK Border Force**
10.00 **Road Wars**
11.00 **Killer Families**
12.00 NOON **Britain's Most...**
1.00 PM **Killer in My Village**
2.00 **Murders That Shocked the Nation**
3.00 **World's Most Evil Killers**
4.00 **Road Wars**
5.00 **Brit Cops**
6.00 **Killer Colleagues**
7.00 **Killer in My Village**
8.00 **Britain's Most Evil Killers**
9.00 **The Real Manhunter** New edition
10.00 **NEW SERIES Snapped**
11.00 **Britain's Most Evil Killers**
12.00 M'T **World's Most Evil...**
1.00 AM **Killer in My Village**
2.00 **Snapped**
3.00 **Killer in My Village**
4.00 **Brit Cops**
5.00 **to 6.00** AM **Motorway Patrol**

+1 hour 221 207

CBS Reality

146 148 66 135

9.00 AM **Judge Judy**
1.00 PM **Judge Judy**
7.00 **Medical Detectives** A murderer who declared he would kill 12 people. **7.30** The death of a man who ingested large amounts of arsenic.
8.00 **48 Hours** Peter Van Sant investigates the death of a decorated Marine colonel in Iraq.
9.00 **Murder By the Sea** A look at the case of John George Haigh.
10.00 **Fatal Vows** Investigating cases in which divorces have turned deadly.
11.00 **Snapped: Killer Couples** A single mother's life is upended by a deadly secret.
11.55 **Mind of a Murderer**
1.00 AM **Murder By the Sea**
2.00 **Fatal Vows**
3.00 **Homicide's Elite**
3.45 **Unsolved Mysteries**
5.10 **to 6.00** AM **Airline**

+1 hour 246 201 136

Really

142 128 17 160

6.00 AM **Homes Under the Hammer** In Devon.
7.00 **Teleshopping**
8.00 **Homes Under the Hammer** Double bill.
10.00 **Antiques Road Trip**
12.00 NOON **Money for Nothing** An old cabinet.
1.00 PM **A Place in the Sun: Winter Sun** The Azores.
2.00 **Animal Cops Houston**
4.00 **Pit Bulls & Parolees**
6.00 **Money for Nothing**
7.00 **Antiques Road Trip**
9.00 **The Yorkshire Auction House** New edition An attic filled with Ferrari memorabilia.
10.00 **Long Lost Family** Helping a 74-year-old man who is haunted by a missed opportunity.
11.00 **Paranormal Lockdown with Nick Groff**
12.00 M'T **Ghost Adventures**
1.00 AM **Most Haunted**
2.00 **Teleshopping**
4.00 **to 6.00** AM **Antiques Road Trip**

Blaze

164 216 63 162

6.00 AM **American Pickers**
6.55 **Auction Hunters: Pawn Shop Edition**
7.55 **UFO Hunters**
8.55 **Ancient Aliens**
9.50 **Wicked Tuna**
10.50 **Auction Hunters...**
11.45 **Storage Wars Canada**
12.10 PM **Storage Wars**
1.10 **Pawn Stars**
2.05 **Hardcore Pawn**
3.00 **The Curse of Oak Island**
4.00 **UFO Hunters**
5.00 **Ancient Aliens**
6.00 **Hardcore Pawn**
7.00 **Storage Wars**
8.00 **Dickinson's Real Deal**
9.00 **Storage Wars**
10.00 **The Liquidator: Cash King** Double bill.
11.00 **Shipping Wars**
12.00 M'T **Storage Wars**
1.00 AM **Auction Hunters:...**
2.00 **Wicked Tuna**
3.00 **Highway Thru Hell**
3.45 **Counting Cars**
4.10 **American Restoration**
5.00 **to 6.00** AM **American Pickers**

TLC

133 133 827 167 323 377

6.00 AM **Say Yes... Randy Knows Best**
8.00 **Say Yes... UK**
9.00 **Curvy Brides Boutique**
10.00 **Say Yes... Lancashire**
11.00 **Say Yes: Wedding SOS**
12.00 NOON **Say Yes to the...**
1.00 PM **Whitney: Fat Girl Dancing**
2.00 **Outdaughtered...**
3.00 **Sister Wives**
4.00 **Dr Pimple Popper**
5.00 **NEW Outdaughtered: Busby Quints** Preview.
7.00 **NEW Outdaughtered: Busby Quints** Highlights.
8.00 **The Blended Bunch** New edition
9.00 **Counting On**
10.00 **Seeking Sister Wife**
11.00 **Sister Wives**
12.00 M'T **The Blended Bunch**
1.00 AM **Counting On**
2.00 **Seeking Sister Wife**
3.00 **Dr Pimple Popper**
4.00 **to 6.00** AM **Say Yes to the Dress**

+1 hour 233 172

5SELECT

153 152 55 133

9.00 AM **Entertainment News**
9.05 **The Highland Vet**
10.10 **FILM Deadly Jealousy: The Killer Cousin** Suspense thriller with Keara Graves. (2020, PG, 88min) ★★★
12.00 NOON **The Dog Rescuers with Alan Davies** Double bill.
2.00 PM **GPs: Behind Closed Doors** Double bill.
4.00 **The Yorkshire Vet**
6.00 **GPs: Behind Closed Doors** Double bill.
8.00 **The Yorkshire Vet**
9.00 **Our Yorkshire Farm**
10.00 **Ben Fogle: New Lives in the Wild** A former financier who lives on a remote island in Laos.
11.00 **The Dog Rescuers with Alan Davies**
1.05 AM **Victoria & Albert: The Power Behind the Queen** Documentary.
3.10 **to 4.00** AM **Lakes & Dales' Most Scenic Railway Journey**

Quest

144 144 831 169 12 114 172

6.00 AM **How Do They Do It?**
6.20 **The Repair Shop**
7.10 **Richard Hammond's Big**
8.00 **Motor Pickers**
9.00 **Fantomworks**
10.00 **Wheeler Dealers**
11.00 **Salvage Hunters: Classic Cars**
12.00 NOON **How Do They...**
1.00 PM **The Repair Shop**
2.00 **Engineering Mistakes**
3.00 **World's Greatest Motorcycle Rides**
4.00 **Salvage Hunters**
5.00 **Scrap Kings**
6.00 **Wheeler Dealers**
7.00 **American Pickers**
8.00 **Salvage Hunters**
9.00 **Outback Opal Hunters** New edition
10.00 **Deadliest Catch**
11.00 **How Do They Do It?**
12.00 M'T **Wheeler Dealers**
1.00 AM **American Pickers**
2.00 **American Chopper**
3.00 **Motor Pickers**
4.00 **to 6.00** AM **Highlights**

+1 hour 244 213 69 168

Quest Red

149 170 39 169

6.00 AM **Say Yes... Canada**
7.00 **Animal Airport**
9.00 **Animal Cops Houston**
11.00 **Forensic Detectives**
1.00 PM **Who the (Bleep) Did I Marry?**
2.00 **Disappeared**
3.00 **Gone**
4.00 **Say Yes to the Dress**
5.00 **Say Yes... Vegas Dress**
7.00 **Long Lost Family US**
8.00 **My 600lb Life: Where Are They Now?**
9.00 **Living Statue: Body Bizarre** A girl who had acid thrown in her face.
10.00 **Women Behind Bars**
11.00 **FBI Files** A killer preys on senior citizens.
12.00 M'T **Forensic Detectives**
1.00 AM **Murder on CCTV**
2.00 **Murder Comes to Town**
3.00 **FBI Files**
3.50 **Animal Cops Phoenix**
4.40 **Bondi Vet**
5.30 **to 6.00** AM **Say Yes to the Dress: Bridesmaids**

+1 hour 249 70 170

★★★★★ Excellent ★★★★ Very Good ★★★ Good ★★ Average ★ Poor

Discovery

125 125 822 250 322/350 365/376

6.00 AM **Wheeler Dealers**
7.00 **Deadliest Catch**
8.00 **Building Off the Grid**
9.00 **Alaska: Homestead Rescue**
10.00 **Fast N' Loud**
11.00 **Wheeler Dealers**
12.00 NOON **Gold Rush: White Water** The crew face pressure.
1.00 PM **Gold Divers**
2.00 **Gold Rush**
3.00 **Alaska: The Last Frontier**
4.00 **Alaskan Bush People**
5.00 **Wheeler Dealers**
6.00 **Fast N' Loud**

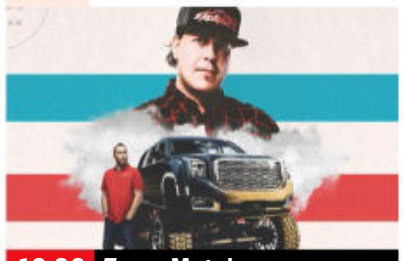

10.00 Texas Metal

7.00 Outback Truckers Husband and wife trucking team Nick and Jo Atkins prepare to embark on another trek.

8.00 Diesel Brothers Heavy D builds two custom fertiliser spreaders and a custom fuel truck for a friend's helicopter business.

9.00 Street Outlaws New edition The Daily Driver field is down to 18, with a new set of rules and a new road to race on.

10.00 Texas Metal New edition Ekstensive turn a stock 2020 Denali dually into a frame-dropping, show-stopping work truck.

11.00 **Combat Dealers**
12.00 M'T **Street Outlaws**
1.00 AM **Texas Metal**
2.00 **Deadliest Catch**
3.00 **Street Outlaws**
3.50 **Bad Chad Customs**
4.40 **Alaska: The Last Frontier**
5.30 **to 6.00** AM **How Do They Do It?**

+1 hour 225 258

Animal Planet

162 251 325 378

6.00 AM **Amanda to the Rescue**
8.00 **The Vet Life.**
9.00 **Pit Bulls & Parolees: Tia's Tales** Mariah tells her story.
10.00 **The Zoo**
11.00 **Bondi Vet**
12.00 NOON **Alaska: Homestead Rescue** Building a tram.
1.00 PM **Preposterous Pets**
2.00 **Amanda to the Rescue**
3.00 **Dodo Heroes**
4.00 **The Vet Life**
5.00 **The Zoo**
6.00 **Bondi Vet**

7.00 Animal Cops San...

7.00 Animal Cops San Francisco Lieutenant Scott tracks down a dog that ran away following an explosion.

8.00 Dr Jeff: Rocky Mountain Vet A micro-pig with an injured leg requires surgery, but anaesthesia could prove deadly.

9.00 The Zoo: San Diego The staff are ecstatic when a zebra shows signs of pregnancy, and a pygmy hippo welcomes a calf.

10.00 Animal Cops Detroit Agents Henry Ruiz and Kristi Adams investigate reports of an injured puppy with a deep wound.

11.00 **Pit Bulls & Parolees: Tia's Tales** Double bill of editions.
1.00 AM **Dr Jeff: Rocky Mountain Vet** As shown at 8.00pm.
2.00 **Preposterous Pets**
3.00 **Animal Cops Detroit.**
3.50 **The Vet Life**
4.40 **How Do Animals Do That**
5.10 **to 6.00** AM **Tanked**

+1 hour 262 259

Nat Geographic

129 129 266 268 317/352 367/373

8.00 AM **WW2: Hell Under the Sea**
9.00 **Nazi Megastructures**
10.00 **Hitler's Last Stand**
11.00 **Car S.O.S** Double bill.
1.00 PM **Ice Road Rescue**
2.00 **Gordon Ramsay: Uncharted**
3.00 **Europe from Above**
4.00 **Plane Wreck: Draining the Ocean** A look at the case of Malaysia Airlines Flight 370.
5.00 **Air Crash Investigation** A look at the 1979 crash of American Airlines Flight 191. **6.00** Investigating the crash of United Airlines Flight 173.

9.00 Air Crash Investigation

7.00 Car S.O.S.: Ultimate Countdown Fuzz Townshend and Tim Shaw recall some of their biggest challenges.

8.00 Megastructures: Beluga XL A behind-the-scenes look at the design and launch of huge Airbus cargo jet Beluga XL.

9.00 Air Crash Investigation New edition A private jet slams into an apartment building near the runway, killing all nine passengers.

10.00 Car S.O.S Fuzz and Tim restore a Fiat X1/9 for man who has terminal cancer but is desperate to see his son drive the car.

11.00 **Air Crash Investigation**
12.00 M'T **Airport Security: First Class** A freelance trafficker offers information to agents.
1.00 AM **Airport Security: Peru and Brazil**
2.00 **Drugs Inc**
3.00 **to 5.00** AM **Air Crash Investigation**

+1 hour 229 267

Sky History

123 130 825 270 354 369

6.00 AM **Mountain Men**
7.00 **American Pickers**
8.00 **Storage Wars**
9.00 **Pawn Stars**
10.00 **Counting Cars**
11.00 **Forged in Fire Tournament of Champions**
12.00 NOON **American Pickers**
1.00 PM **Mountain Men**
2.00 **The UnXplained with William Shatner**
3.00 **Highway Thru Hell**
4.00 **Storage Wars**
5.00 **Pawn Stars**
6.00 **American Pickers**

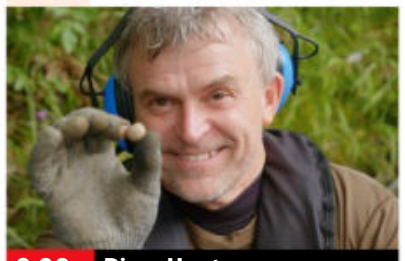

9.00 River Hunters

7.00 Forged in Fire The smiths are tasked with recreating one the most famous weapons of the Revolutionary War.

8.00 Digging for Britain Archaeological digs in the north of Britain, including evidence of the first Roman siege in the UK.

9.00 River Hunters New edition Evidence of the clashing Scottish clans embroiled in the 17th-century civil war.

10.00 Strangest Things New edition A 11,000-year-old skull of a deer, a decorated Bronze Age disk and a steampunk lightbulb.

11.00 **Hunting Isis**
12.00 M'T **UFOs: Top Secret Alien Files** The lengths that officials go to keep civilians safe.
2.00 AM **The UnXplained with William Shatner**
3.00 **Hunting Isis**
4.00 **Highway Thru Hell**
5.00 **to 6.00** AM **Storage Wars**

+1 hour 223 271

Yesterday

155 129 26 159

6.00 AM **Shipwreck Secrets**
8.00 **Private Lives of the Tudors**
9.00 **Viking Dead** Double bill.
11.00 **Great Continental Railway Journeys** Michael visits Holland, Belgium and France.
12.00 NOON **Antiques Roadshow**
1.00 PM **Chris Tarrant: Extreme Railways** Chris sets off from Chile to cross the Andes.
2.00 **Abandoned Engineering**
4.00 **Hitler's Most Wanted**
5.00 **Narrow Escapes of World War Two** A mass evacuation.
6.00 **Antiques Roadshow**

8.00 The Buildings That...

7.00 Great Continental Railway Journeys Michael travels through Spain, visiting Madrid, Seville and Gibraltar.

8.00 NEW SERIES **The Buildings That Fought Hitler** Exploring the costal defence network built to defend Britain's beaches.

9.00 War Factories The remarkable story of how Stalin's massive war factories were dismantled and moved east

10.00 The World at War The *Enola Gay* drops the first atomic bomb on Hiroshima in August 1945.

11.00 **Open All Hours** Granville struggles to find some privacy. **11.40** Arkwright decides to open the shop before dawn to catch the morning rush. **12.20** AM Arkwright is reluctant to buy a new suit.
1.00 **to 3.00** AM **Impossible Engineering**

+1 hour 255 200 74

7 PM **8 PM** **9 PM** **10 PM**

Monday

Disc. History

177 257

6.00 AM **Mysteries at the...**
7.00 **Combat Dealers**
8.00 **Expedition Unknown**
9.00 **Secret History of the Sphinx**
10.00 **Mysteries at the...**
11.00 **Codes and Conspiracies**
12.00 NOON **Combat Dealers**
1.00 PM **Rob Riggle: Global Investigator**
2.00 **Expedition Unknown**
3.00 **NASA's Unexplained Files** The story of a drowning astronaut.
4.00 **Mysteries at the Museum** A replica plane.
5.00 **Blowing Up History**
6.00 **Rob Riggle: Global...**
7.00 **Expedition Unknown**
8.00 **Blowing Up History**
9.00 **Combat Dealers**
10.00 **Devonport: Inside the Royal Navy**
11.00 **SAS: Who Dares Wins**
12.00 M'T **Blowing Up History**
1.00 AM **Combat Dealers**
2.00 **to 6.00** AM **Highlights**

+1 hour 277 261

Eden

166 245 247 315 389

9.00 AM **Inside the Vets**
10.00 **Atlantic: The Wildest Ocean on Earth**
11.00 **The Blue Planet**
12.00 NOON **Sacred Wonders**
1.00 PM **Life on Earth**
2.00 **Atlantic: The Wildest Ocean on Earth**
3.00 **Emerald Islands of Malaysia**
4.00 **Wild Edens**
5.00 **Inside the Vets**
6.00 **Nature of Invention**
7.00 **Life on Earth**
8.00 **Atlantic: The Wildest Ocean on Earth**
9.00 **Wild Edens**
10.00 **Life on Earth**
11.00 **Inside the Vets**
12.00 M'T **Nature of Invention**
1.00 AM **Inside the Vets**
2.00 **Wild Edens**
3.00 **Inside the Vets**
3.50 **Russia from Above**
5.35 **to 6.00** AM **Jungle Planet**

+1 hour 266 246

WILD

165 165 839 264 265 318 374

8.00 AM **Monster Fish**
9.00 **Jaguar Beach Battle**
10.00 **Monster Snakes**
11.00 **Snakes in the City**
12.00 NOON **Killer Snakes**
1.00 PM **Ultimate Viper: Fear the Fang**
2.00 **Africa's Blood River**
3.00 **Monster Fish**
4.00 **Snakes in the City**
6.00 **Africa's Deadliest: Best Of** Double bill.
8.00 **Animal Fight Club** New edition Battles between wild animals.
9.00 **10 Animals That Will Kill You** A guide to the world's deadliest animals.
10.00 **Grit: Honey Badger Tough** Documentary about the fierce animals.
11.00 **Snakes in the City**
12.00 M'T **Africa's Deadliest**
1.00 AM **World's Deadliest**
2.00 **Monster Fish**
3.00 **Jaguar Beach Battle**
4.00 **to 5.00** AM **Monster Snakes**

Sky History 2

163 163 894 272

8.00 AM **Architects of Darkness** Double bill.
10.00 **Digging Up Britain's Past** Auckland Castle.
11.00 **Battles BC**
12.00 NOON **Ancient Aliens**
2.00 PM **Ancient Top Ten**
4.00 **Weapons at War**
6.00 **America's Book of Secrets** Air Force One.
7.00 **The Curse of Civil War Gold** A bid to access confederate gold.
8.00 **Digging Up Britain's Past** Artefacts from the Bridgewater Canal.
9.00 **Hitler's Gold** The covert financial web of Hitler.
10.00 **Unidentified: Inside America's UFO Investigation**
11.00 **Ancient Aliens**
1.00 AM **Hitler's Gold**
2.00 **Digging Up Britain's Past** As 8.00pm.
3.00 **The Curse of Civil War Gold** As 7.00pm.
4.00 **to 5.00** AM **Battles BC**

PBS America

174 273 84 155

8.00 AM **Beautiful Serengeti**
8.35 **Europe's Waterways**
9.30 **Africa's Great Civilisations**
10.40 **9/11: Emergency Room**
11.55 **Air Aces**
1.00 PM **Beautiful Serengeti**
1.35 **Europe's Waterways**
2.35 **Africa's Great Civilisations**
3.55 **9/11: Emergency Room**
5.00 **Air Aces**
6.15 **Europe's Waterways**
7.15 **Africa's Great Civilisations**
8.35 NEW **Secrets in Our DNA** The pitfalls of sharing genetic data.
9.50 **Air Aces**
11.00 **Europe's Waterways**
12.00 M'T **Africa's Great Civilisations**
1.10 AM **Secrets in Our DNA**
2.15 **Air Aces**
3.05 **to 4.00** AM **World's Greatest: Natural Wonders**

+1 hour 87

CI

156 156 835 209

6.00 AM **Homicide Hunter**
8.00 **The First 48**
10.00 **On the Case**
11.00 **Motive to Murder**
12.00 NOON **Nightmare in Suburbia**
1.00 PM **Crimes That Shook Britain**
2.00 **Fear Thy Neighbour**
3.00 **Homicide Hunter**
5.00 **Homicide: Hours to Kill**
6.00 **The First 48**
7.00 **Fear Thy Neighbour**
8.00 **On the Case**
9.00 NEW SERIES **Survivors with Denise Welch**
10.00 **Murder at My Door with Kym Marsh**
11.00 **Homicide Hunter**
12.00 M'T **Britain's Darkest Taboos**
1.00 AM **Survivors with...**
2.00 **Nightmare in Suburbia**
3.00 **Unusual Suspects**
4.00 **Fear Thy Neighbour**
5.00 **to 6.00** AM **Killer in Plain Sight**

+1 hour 256 222

SKY HD SD | VIRGIN HD | FREEVIEW HD | FREESAT HD | BT HD

MONDAY Films

SAVE OVER £50
SUBSCRIPTION OFFER: 6 ISSUES FOR £1*
To Subscribe to TV&Satellite Week visit tvandsatsubs.com/save21
Or call 0330 333 1113 & quote code: 27BD *Terms & conditions: magazinesdirect.com/terms.

Monday

Sky Cinema Premiere

301 301 842 401 501 515

6.10 AM **PREMIERE Cranston Academy: Monster Zone** Animation. (2020, PG, 85min) ★★★ *See review, page 23.*
7.45 **The Traitor** (2019) ★★★★
10.30 **Come As You Are** As 8pm.
12.20 PM **Promising Young Woman** As shown at 6.00pm.
2.20 **A Violent Separation** (2019)
4.25 **The Snow Queen: Mirrorlands** Animation. (2018, U) ★★
6.00 **Promising Young Woman** Drama. (2020, 15) ★★★★

6.10 Cranston Academy...

8 PM

8.00 **Come As You Are** Comedy drama remake with Grant Rosenmeyer. Three young men with disabilities hit the road with a nurse driver, heading to a brothel catering for people with special needs. (2019, 15, 106min) ★★★
SEX ●●● VIOLENCE ●●● LANG ●●●

9 PM

10 PM

10.00 **A Violent Separation** Crime thriller starring Brenton Thwaites. (2019, 15, 106min) ★★
SEX ●●● VIOLENCE ●●● LANG ●●●

11 PM

11.55 **Death of Me** Mystery horror starring Maggie Q. (2020, 15, 94min) ★
1.40 AM **The Snow Queen: Mirrorlands** As 4.25pm.
3.15 **Archenemy** Action adventure starring Joe Manganiello. (2020, 15, 90min) ★★★
4.55 **to 6.20** AM **When Jeff Tried to Save the World** Comedy drama. (2018, 12) ★★★★

+1 hour 312

Sky Cinema Hits

303 403 503 517

7.30 AM **The Glorias** As 7.00pm.
10.00 **It: Chapter Two** As 9.30pm.
12.50 PM **The Lighthouse** (2019)
2.50 **Batman & Robin** Fantasy sequel with George Clooney. (1997, PG, 125min) ★★
5.00 **Charlie's Angels** Comedy thriller with Kristen Stewart. (2019, 12, 118min) ★★
7.00 **The Glorias** Biopic of Gloria Steinem starring Julianne Moore and Bette Midler. (2020, 12, 139min) ★★★

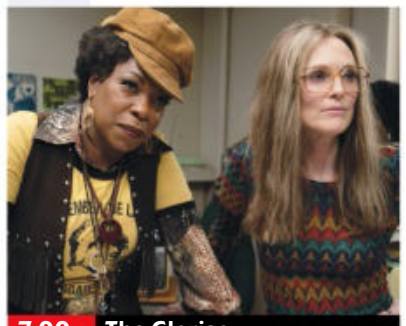
7.00 The Glorias

The Glorias (film started at 7.00pm)
SEX ●●● VIOLENCE ●●● LANG ●●●

9.30 **It: Chapter Two** Horror thriller starring Jessica Chastain and James McAvoy. Twenty-seven years after their first battle, the Losers Club return to fight the evil Pennywise once more. With Bill Hader. (2019, 15, 169min) ★★★
SEX ●●● VIOLENCE ●●● LANG ●●●

12.30 AM **The Lighthouse** Thriller starring Robert Pattinson and Willem Dafoe. In the late 19th century, two lighthouse keepers try to stay sane while living on a remote island. (2019, b/w, 15, 109min) ★★★
2.30 **Charlie's Angels** As 5.00pm.
4.40 **to 6.55** AM **Batman & Robin** Fantasy, as shown at 2.50pm.

Sky Cinema Family

306 306 846 406 506 520

7.20 AM **Breakthrough** As 9.55pm.
9.20 **Tooth Fairy** As 8.00pm.
11.15 **Furry Vengeance** As 6.20pm.
1.00 PM **The Adventures of Sharkboy and Lavagirl**
2.45 **Adventures of Rufus: The Fantastic Pet** Adventure. (2020, PG, 82min) ★
4.25 **The Secret Garden** Drama. (2020, PG, 99min) ★★★★
6.20 **Furry Vengeance** Family comedy starring Brendan Fraser. (2010, PG, 88min) ★★

8.00 Tooth Fairy

8.00 **Tooth Fairy** Fantasy comedy starring Dwayne Johnson. A tough ice hockey player is punished with two weeks tooth fairy duty after telling a child that fairies do not exist. (2010, PG, 101min) ★★
SEX ●●● VIOLENCE ●●● LANG ●●●

9.55 **Breakthrough** Fact-based drama with Chrissy Metz. When her adopted 14-year-old son falls through the ice on a frozen lake, a woman refuses to give up hope. (2019, 12, 116min) ★★
SEX ●●● VIOLENCE ●●● LANG ●●●

12.05 AM **The Adventures of Sharkboy and Lavagirl** Fantasy. (2005, U) ★★★
1.50 **Asterix: The Secret of the Magic Potion** Animation. (2018, PG, 87min) ★★★
3.30 **Adventures of Rufus: The Fantastic Pet** As 2.45pm.
5.10 **to 7.00** AM **The Secret Garden** As shown at 4.25pm.

Sky Cinema Action

307 307 847 407 507 521

6.45 AM **The Rhythm Section**
8.40 **Star Wars: The Rise of Skywalker** As 9.00pm.
11.05 **Aliens Vs Predator – Requiem** As shown at 1.15am.
12.50 PM **The Green Hornet** Fantasy. (2011, 12) ★★★
2.50 **Unstoppable** Action thriller. (2018, 15, 116min) ★★★
4.50 **The Last Castle** Prison drama. (2001, 15, 131min) ★★★
7.05 **The Rhythm Section** Thriller. (2019, 15, 109min) ★★★

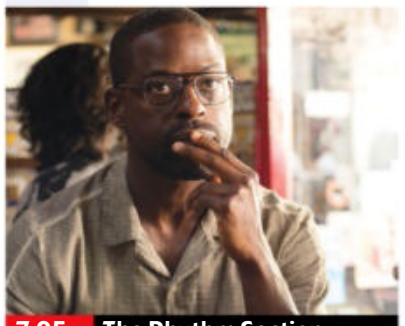
7.05 The Rhythm Section

The Rhythm Section (film started at 7.05pm)
SEX ●●● VIOLENCE ●●● LANG ●●●

9.00 **Star Wars: The Rise of Skywalker** Fantasy adventure starring Daisy Ridley. Rey and the surviving members of the resistance face the evil First Order once more. With Adam Driver, Oscar Isaac and Ian McDiarmid. (2019, 12, 142min) ★★★
SEX ●●● VIOLENCE ●●● LANG ●●●

11.25 **Bloodshot** Action fantasy thriller starring Vin Diesel. A resurrected Marine with augmented abilities tries to solve a conspiracy that robbed him of the woman he loved. (2020, 12, 109min) ★★
1.15 AM **Aliens Vs Predator – Requiem** Thriller with Steven Pasquale. (2007, 15, 89min) ★
2.50 **The Last Castle** As 4.50pm.
5.05 **to 7.05** AM **The Green Hornet** As shown at 12.50pm.

Sky Cinema Comedy

308 308 848 408 508 522

6.50 AM **Coming to America**
8.50 **Love Actually** As 7.40pm.
11.10 **The Naked Gun** As 10.00pm.
12.40 PM **The Naked Gun 2½: The Smell of Fear** As 11.30pm.
2.10 **The Naked Gun 33⅓: The Final Insult** As 1.00am.
3.40 **Racing Stripes** Comedy. (2004, U, 102min) ★★
5.40 **Coming to America** Comedy. (1988, 15, 116min) ★★
7.40 **Love Actually** Comedy. (2003, 15, 135min) ★★★

5.40 Coming to America

Love Actually (film started at 7.40pm)
SEX ●●● VIOLENCE ●●● LANG ●●●

9.00 **Star Wars: The Rise of Skywalker** Fantasy adventure starring Daisy Ridley. Rey and the surviving members of the resistance face the evil First Order once more. With Adam Driver, Oscar Isaac and Ian McDiarmid. (2019, 12, 142min) ★★★
SEX ●●● VIOLENCE ●●● LANG ●●●

10.00 **The Naked Gun** Spoof police thriller starring Leslie Nielsen. (1988, 15, 85min) ★★★★
SEX ●●● VIOLENCE ●●● LANG ●●●

11.30 **The Naked Gun 2½: The Smell of Fear** Spoof police comedy sequel starring Leslie Nielsen and Priscilla Presley. (1991, 15, 81min) ★★★
1.00 AM **The Naked Gun 33⅓: The Final Insult** Comedy. (1994, 12, 83min) ★★★
2.30 **How to Fake a War** Comedy. (2019, 15, 84min) ★★★
4.00 **The Jesus Rolls** Comedy. (2017, 15, 85min) ★
5.30 **to 7.15** AM **Racing Stripes**

primetime

Sky Cinema Greats

304 304 845 404 504 518

7.00 AM **Lawrence of Arabia** Biopic. (1962, PG, 221min) ★★★★★
10.35 **Alien: Director's Cut** As 9pm.
12.35 PM **Aliens: Special Edition**
3.10 **The Swan Princess** Animated musical adventure featuring the voice of Jack Palance. (1994, U, 89min) ★★★
4.45 **The Ladykillers** Classic Ealing comedy starring Alec Guinness. (1955, U, 97min) ★★★★★

6.20 **There Will Be Blood** Drama starring Daniel Day-Lewis. A ruthless California prospector makes a colossal fortune in the early-20th-century oil business but turns into a haunted loner. (2007, 15, 158min) ★★★★★
9.00 **Alien: Director's Cut** Ridley Scott's sci-fi chiller starring Sigourney Weaver. Responding to a distress call, the crew of a spacecraft accidentally pick up a deadly extraterrestrial. (1979, 15, 115min) ★★★★★

11.00 **Aliens: Special Edition** James Cameron's sci-fi chiller starring Sigourney Weaver. (1986, 18, 154min) ★★★★
1.45 AM **The Ladykillers** As 4.45pm.
3.30 **to 6.15** AM **The Bridge on the River Kwai** Wartime drama. (1957, PG, 161min) ★★★★★

Sky Cinema Animation

305 305 412 500 514

7.25 AM **Robinson Crusoe** As 7pm.
9.10 **Igor** As shown at 5.20pm.
10.50 **Lego: The Adventures of Clutch Powers** As 11.50pm.
12.20 PM **Shopkins Wild** As 10.20pm.
1.50 **Spycies** As shown at 1.25am.
3.40 **The King and I** Animated musical. (1999, U, 85min) ★
5.20 **Igor** Animated adventure with the voice of John Cusack. (2008, PG, 86min) ★★★

7.00 **Robinson Crusoe** Animated adventure with the voices of Yuri Lowenthal and Sandy Fox. A mariner is shipwrecked on an island, but makes a new home with the help of some animals. (2015, PG, 90min) ★★
8.40 **Spirit: Stallion of the Cimarron** Animated adventure featuring the voices of Matt Damon and James Cromwell. (2002, U, 84min) ★★
10.20 **Shopkins Wild** Animation. (2018, U, 90min) ★★

11.50 **Lego: The Adventures of Clutch Powers** Animated adventure. (2010, U, 78min) ★★
1.25 AM **Spycies** Animation. (2018, PG, 99min) ★★★
3.20 **The King and I** As 3.40pm.
5.05 **to 6.45** AM **Spirit: Stallion of the Cimarron** As 8.40pm.

TCM Movies

315 415 416 512 526

8.20 AM **Assignment in Brittany** War drama. (1943, b/w, PG) ★
10.35 **Objective, Burma!** War drama. (1945, b/w, PG, 142min) ★★★
1.30 PM **The Adventures of Sherlock Holmes** Thriller. (1939, b/w, PG) ★★★★★
3.20 **Sherlock Holmes and the House of Fear** (1945) ★★★
4.50 **Billy the Kid** Western adventure. (1941, PG, 95min) ★★

6.45 **Johnny Guitar** Western starring Joan Crawford and Sterling Hayden. A wandering cowboy becomes caught up in the feud between a glamorous saloon owner and a rancher. (1953, PG, 110min) ★★★★
9.00 **Red Eye** Thriller starring Rachel McAdams and Cillian Murphy. A hotel manager on a flight to Miami becomes unwillingly mixed up in a terrorist plot to assassinate a leading politician. (2005, 12, 85min) ★★★★

10.45 **Rosemary's Baby** (1968)
1.35 AM **Bad Company** (1972)
3.30 **Close Up** Triple bill.
5.00 **Hollywood's Best Directors**
5.30 **to 7.05** AM **Cole Younger, Gunfighter** Western. (1958) ★★

+1 hour 316 417

Talking Pictures

328 445 81 306

6.00 AM **Duel in the Jungle** (1954)
8.00 **Laxdale Hall** (1953, U) ★★
9.30 **Overseas Press Club...**
10.00 **Get Some In!** 5/7. (S2)
10.30 **Talkies**
10.35 **Personal Affair** (1954, PG) ★★
12.15 PM **Inn for Trouble** (1960) ★★
2.00 **Enemy at the Door** 7/13. (S1)
3.00 **Heaven Can Wait** (1943)
5.15 **Laurel & Hardy Musical...**
5.25 **Scotland Yard** (S1)

6.00 **Interpol Calling** (S1)
6.30 **Circumstantial Evidence** Crime drama starring Rona Anderson. (1952, b/w, PG, 62min) ★★
7.40 **Glorious Devon in the 50s**
8.00 **Gideon's Way** 10/26. A couple support themselves with one small crime every month. (S1)
9.00 **High Tide** Thriller starring Ian McShane. A man just released from prison for manslaughter tries to solve the mystery behind his victim's cryptic last words. (1980, PG, 98min) ★★

10.50 **The Shakedown** Crime thriller. (1959, b/w, 15, 92min) ★★
12.40 AM **Hit!** Blaxploitation thriller. (1973, 18, 134min) ★★★
3.25 **Strange Harvest** (1953) ★★
4.00 **Shadows of Fear** 11/11. (S1)
4.30 **Hey Jeannie** 1/26. (S1)
5.00 **to 6.00** AM **The Rogues**

Horror

317 149 68 138

8.00 AM **Mutant X** 9/22. (S3)
9.00 **Star Trek: Enterprise** (S3)
10.00 **Star Trek** 11/26. (S2)
11.00 **Sinbad and the Clash of the Furies** Adventure. (2016, 12) ★
1.00 PM **Dragonquest** Fantasy. (2009, 12, 90min) ★★
3.00 **Sliders** 2/13. (S2)
4.00 **Stormageddon** Fantasy thriller. (2015, PG, 90min) ★★
6.00 **Star Trek** 12/26. (S2)

7.00 **Star Trek: Enterprise** *Damage:* 19/24. The crew recover from a deadly Xindi assault. (S3)
8.00 **Battlestar Galactica** *Greetings from Earth – Part1:* 19/24. Apollo and Starbuck find a vessel containing humans in suspended animation. (S1)
9.00 **You're Next** Thriller starring Sharni Vinson. Three masked assailants attack a family gathering, but one resourceful guest has the skills to fight back. (2011, 18, 93min) ★★★★

10.55 **Boogeyman 2** Horror thriller sequel. (2007, 18, 89min) ★
12.50 AM **The Prince** Action thriller. (2014, 15, 86min) ★★
2.40 **to 4.30** AM **Hostile** Horror thriller. (2017, 15, 83min) ★★★

+1 hour 318 202 139

★★★★★ Excellent ★★★★ Very Good ★★★ Good ★★ Average ★ Poor

Sky Cinema Thriller

309 309 849 409 509 523

6.15 AM **Strange But True** (2018)
8.05 **The Pledge** As 5.20pm.
10.15 **The Intruder** As 7.30pm.
12.05 PM **Dirty Harry** As 1.30am.
1.55 **The Wolf Hour** Psychological drama. (2019, 15, 99min) ★★
3.40 **Strange But True** Drama. (2018, 12, 96min) ★★
5.20 **The Pledge** Crime thriller. (2000, 15, 123min) ★★★★
7.30 **The Intruder** Horror starring Michael Ealy and Meagan Good. (2019, 15, 102min) ★★

9.30 Cape Fear

The Intruder (film started at 7.30pm)
SEX ●●● VIOLENCE ●●● LANG ●●●

9.30 **Cape Fear** Thriller starring Robert De Niro, Nick Nolte and Jessica Lange. A psychopathic ex-con seeks revenge against his defence lawyer. With Juliette Lewis. (1991, 18, 122min) ★★★
SEX ●●● VIOLENCE ●●● LANG ●●●

11.40 **Gutterbug** Drama with Andrew Yackel, Justin Pietropaolo and Hannah Mosqueda. (2020, 15, 101min) ★★
1.30 AM **Dirty Harry** Police thriller starring Clint Eastwood, Harry Guardino and Andy Robinson. (1971, 18, 103min) ★★★★★
3.25 **Ride** Thriller starring Bella Thorne, Jessie T Usher and Will Brill. (2017, 15, 79min) ★★
4.55 **to 6.40** AM **Strange But True** Drama, as shown at 3.40pm.

Sky Cinema Drama

310 310 850 410 510 524

6.00 AM **All These Small Moments**
7.40 **Rialto** Drama starring Tom Vaughan-Lawlor. (2019, 15, 90min) ★★★★
9.25 **Pressure** As 2.20am.
11.45 **Harriet** As shown at 8.00pm.
2.05 PM **Philadelphia** As 10.10pm.
4.25 **All These Small Moments** Drama with Brendan Meyer. (2018, 15, 100min) ★★★
6.00 **Marley & Me** Family comedy drama starring Owen Wilson. (2008, PG, 115min) ★★★

8.00 Harriet

8.00 **Harriet** Biopic starring Cynthia Erivo. In 19th-century South Carolina, Harriet Tubman escapes from slavery and becomes one of America's greatest heroes. With Zackary Momoh and Joe Alwyn. (2019, 12, 125min) ★★★
SEX ●●● VIOLENCE ●●● LANG ●●●

10.10 **Philadelphia** Melodrama starring Tom Hanks and Denzel Washington. A gay lawyer takes his firm to court when he is sacked after his colleagues discover he has Aids. (1993, 12, 122min) ★★★
SEX ●●● VIOLENCE ●●● LANG ●●●

12.20 AM **Casualties of War** Brian De Palma's Vietnam War drama starring Michael J Fox. (1989, 18, 113min) ★★★
2.20 **Pressure** Drama with Herbert Norville and Oscar James. (1975, 15, 125min) ★★★
4.30 **to 6.30** AM **Marley & Me**

Sky Cinema Sci-Fi/Horror

311 411 511 525

6.10 AM **Sleepy Hollow** As 7.45pm.
8.10 **Blade Runner** As 5.45pm.
10.10 **Paycheck** Sci-fi thriller. (2003, 12, 119min) ★★★
12.10 PM **Villains** As 1.15am.
1.50 **I Still See You** Supernatural thriller. (2018, 15, 98min) ★★
3.40 **Star Trek IV: The Voyage Home** Sci-fi. (1986) ★★★★
5.45 **Blade Runner** Sci-fi thriller. (1982, 15, 117min) ★★★★★
7.45 **Sleepy Hollow** Fantasy. (1999, 15, 105min) ★★★★

5.45 Blade Runner

Sleepy Hollow (film started at 7.45pm)
SEX ●●● VIOLENCE ●●● LANG ●●●

9.45 **Hostel** Horror thriller starring Jay Hernandez. Three backpackers visit a Slovakian inn, unaware it's a place where people pay to torture others. (2005, 18, 93min) ★★
SEX ●●● VIOLENCE ●●● LANG ●●●

11.25 **The Dead Don't Die** Comedy horror starring Bill Murray and Adam Driver. The town of Centerville finds itself battling a zombie horde as the dead start rising from their graves. (2019, 15, 104min) ★★
1.15 AM **Villains** Comedy starring Bill Skarsgård, Maika Monroe and Blake Baumgartner. (2019, 15, 90min) ★★★
2.50 **Hostel** As shown at 9.45pm.
4.25 **to 6.10** AM **I Still See You**

Sky Cinema Oscars

302 402 502 516

6.35 AM **Mad Max: Fury Road**
8.40 **American Sniper** As 6.25pm.
10.55 **The Top Ten Show**
11.15 **Zero Dark Thirty** As 1.00am.
1.55 PM **Gladiator** Historical epic starring Russell Crowe. (2000, 15, 154min) ★★★★
4.30 **Baby Driver** Action thriller starring Ansel Elgort. (2017, 15, 112min) ★★★★
6.25 **American Sniper** Biopic starring Bradley Cooper. (2014, 15, 132min) ★★★★

8.40 Mad Max: Fury Road

8.40 **Mad Max: Fury Road** Sci-fi action thriller starring Tom Hardy and Charlize Theron. A drifter in a post-apocalyptic wasteland helps a warrior to liberate a sadistic warlord's five brides. With Nicholas Hoult. (2015, 15, 120min) ★★★★★
SEX ●●● VIOLENCE ●●● LANG ●●●

10.45 **Die Hard** Action thriller starring Bruce Willis. A vacationing New York cop tackles a gang of terrorists when they seize control of a tower office block in LA at Christmas. (1988, 15, 131min) ★★★★★
SEX ●●● VIOLENCE ●●● LANG ●●●

1.00 AM **Zero Dark Thirty** Fact-based drama starring Jessica Chastain. (2012, 15, 157min) ★★★★★
3.40 **to 6.10** AM **Gladiator**

Film4

313 313 853 428 429 14 300

■ **Films start at 11.00am**
11.00 AM **The Black Shield of Falworth** Medieval adventure. (1954, U, 99min) ★★
1.05 PM **The Greatest Show on Earth** Spectacular drama. (1952, U, 153min) ★★★
4.10 **The Far Country** Western starring James Stewart. (1954, U, 97min) ★★★
6.10 **Exodus: Gods and Kings** Drama starring Christian Bale. (2014, 12, 147min) ★★★

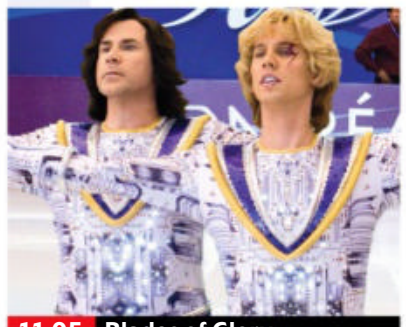
11.05 Blades of Glory

Exodus: Gods and Kings (film started at 6.10pm)
SEX ●●● VIOLENCE ●●● LANG ●●●

8 PM

9.00 **The Greatest Showman** Musical drama starring Hugh Jackman, Zac Efron and Michelle Williams. A former bank clerk attempts to create and develop his New York circus in the mid-1800s. With Zendaya. (2017, PG, 102min) ★★★★
SEX ●●● VIOLENCE ●●● LANG ●●●

9 PM

10 PM

11.05 **Blades of Glory** Comedy with Will Ferrell and Jon Heder. Two ice skating rivals who have been banned from the sport for life make a comeback by teaming up as the first all-male figure skating pair in history. (2007, 12, 93min) ★★★
12.55 **to 3.35** AM **Happy as Lazzaro** Italian drama. Partly subtitled. (2018, 12, 122min) ★★★★

11 PM

+1 hour 314 430 46 301

Sony Movies Classic

319 424 51 303

6.00 AM **The Orient Express**
7.10 **Rhythm Serenade** Drama. (1943, b/w, U, 84min) ★★
9.00 **Georgy Girl** British drama. (1966, b/w, 15, 100min) ★★★
11.05 **Loss of Innocence** Drama. (1961, PG, 97min) ★★
1.10 PM **The Devil at 4 O'Clock** Adventure. (1961, PG) ★★
3.40 **Our Man in Havana** Drama. (1959, b/w, PG) ★★★★★
5.55 **The Victors** World War Two drama with George Hamilton. A group of GIs become hardened by their war experiences as their platoon progresses from Sicily to the D-Day landings. (1963, b/w, PG, 186min) ★★
9.00 **Lost Command** Drama set during the French/Algerian colonial war, starring Anthony Quinn as an unorthodox army commander who is driven by a desire for victory at any price. (1966, 15, 130min) ★★
11.40 **Shampoo** Black comedy. (1975, 18, 110min) ★★★
1.50 AM **The Last Posse** (1953) ★★
3.20 **Operation Dames** (1959) ★★
4.35 **to 6.00** AM **Machine Gun Kelly** Drama. (1958, 12) ★★

+1 hour 320 303 304

Sony Movies

321 425 33 302

9.00 AM **Inspired to Kill** Drama. (2017, PG, 88min) ★★
11.00 **Driven Underground** Drama. (2015, PG, 90min) ★★
1.00 PM **Polar Storm** Sci-fi action drama. (2009, PG, 92min) ★★
3.00 **NYC: Tornado Terror** Disaster movie. (2008, PG, 90min) ★★
5.00 **The Confirmation** Comedy drama starring Clive Owen. (2015, 12, 101min) ★★★★
7.05 **Jenny's Wedding** Comedy drama starring Katherine Heigl. A lesbian decides to marry her long-term partner, but struggles to persuade her parents to accept the relationship. (2015, 12, 91min) ★★★
9.00 **True Romance** Crime thriller starring Christian Slater and Patricia Arquette as a naive young couple on the run from mobsters pursuing a $5million stash of cocaine. (1993, 18, 118min) ★★★
11.25 **Criminal Activities** Crime thriller. (2015, 15, 94min) ★★★
1.20 AM **Mojave** Offbeat thriller. (2015, 15, 91min) ★★★
3.25 **to 6.00** AM **Mona Lisa Smile** Drama. (2003, 12, 119min) ★★

+1 hour 322

Sony Movies Action

323 426 41 305

6.00 AM **Wyatt Earp's Revenge** Western. (2012, 12, 88min) ★★
7.50 **Earthfall** Sci-fi. (2015, 12) ★★
9.30 **Polar Storm** Sci-fi. (2009) ★★
11.15 **Earthstorm** Sci-fi. (2006) ★★
1.05 PM **Gunfighters** Western. (1947, PG, 87min) ★★
2.55 **Crossfire** Action thriller. (1947, b/w, PG, 85min) ★★★★
4.40 **The Odessa File** Thriller. (1974, PG, 129min) ★★★
7.15 **Nuclear Hurricane** Sci-fi thriller with Jamie Luner. A storm hits the world's most advanced nuclear reactor and its computer-controlled cooling system goes haywire, risking a meltdown. (2007, PG, 88min) ★★
9.00 **King Arthur: Excalibur Rising** Fantasy drama starring Adam Byard and Anne Elwy. King Arthur's illegitimate son must learn to take up his father's mantle as king. With Gavin Swift. (2017, 15, 99min) ★★
11.05 **Submerged** Action thriller. (2005, 15, 96min) ★
12.55 AM **The Art of War II: Betrayal** Action thriller sequel. (2008, 15, 103min) ★★
3.00 **to 4.00** AM **The JU 87 Stuka**

+1 hour 324

Movies 24

325 419

7.00 AM **Homecoming for the Holidays** As shown at 9.00pm.
9.00 **Crown for Christmas** As 11pm.
11.00 **Holly & Ivy** As 1.00am.
1.00 PM **Unveiled Love** Romantic drama. (2020, PG, 90min) ★★
3.00 **Love, Fall & Order** Romantic drama. (2019, U, 84min) ★★
5.00 **Love to the Rescue** Romantic drama starring Nikki Deloach. (2019, PG, 90min) ★★
7.00 **Garage Sale Mystery: Pandora's Box** Drama starring Lori Loughlin. The daughter-in-law of a prestigious family enlists Jennifer's help with a mysterious puzzle box. With Sarah Strange. (2018, PG, 90min) ★★
9.00 **Homecoming for the Holidays** Drama starring Laura Osnes. While writing her new album, a country singer works with her brother's fellow ex-soldier to build a house for a friend in town. (2019, PG, 90min) ★★
11.00 **Crown for Christmas** Festive comedy. (2015, PG, 86min) ★★
1.00 AM **Holly & Ivy** Drama. (2020, U, 89min) ★★
3.00 **to 5.00** AM **Love to the Rescue** As shown at 5.00pm.

+1 hour 326 420

FILMS ON OTHER CHANNELS

6pm TILL LATE

9.00 PM **Minority Report** *Sky One* Steven Spielberg's sci-fi thriller based on a story by Philip K Dick, starring Tom Cruise and Colin Farrell. ★★★★
9.00 **The Krays** *ITV4* Crime drama starring Gary and Martin Kemp as the notorious gangster twins Reg and Ronnie Kray. ★★★
9.00 **Bad Teacher** *Comedy Central* Comedy starring Cameron Diaz, Justin Timberlake, Lucy Punch, Jason Segel. ★★
9.00 **Apocalypse of Ice** *Syfy* Disaster epic, starring Tom Sizemore. A family must make their way to a safe zone at the equator within two days or risk freezing. ★★
9.00 **The Good, the Bad and the Ugly** *Paramount Network* Classic Spaghetti Western, the third film in director Sergio Leone's '*Dollars*' trilogy, starring Clint Eastwood. ★★★★★
9.00 **Robin Williams: Come Inside My Mind** *Sky Documentaries* A portrait of the comedian and actor Robin Williams. ★★★★
11.25 **Metro** *ITV4* Thriller with Eddie Murphy, Michael Rapaport and Carmen Ejogo. ★★★

MONDAY Sport

Due to the coronavirus pandemic, all this week's sports channel listings are subject to late change

Sky Sports Main Event

401 401 855 | 511 501 | 420 440

6.00 AM **Sky Sports News**
7.00 **Good Morning Sports Fans**
7.30 **Early Kick-Off**
8.00 **Good Morning Sports Fans**
10.00 **The Football Show**
12.00 NOON **Sky Sports News** Round-up of the sports news, with live analysis and comment, plus extended interviews with the headline makers.
3.00 PM **LIVE Indian Premier League Chennai Super Kings v Rajasthan Royals.** Coverage of the T20 match from Wankhede Stadium, Mumbai.
7.00 **LIVE MNF Leeds United v Liverpool.** Coverage of the Premier League encounter at Elland Road. Kick-off **8.00pm**.
11.00 **Sky Sports News** Round-up of the latest sports news, with live analysis and comment, plus extended interviews.
12.00 M'T **NFL: Total Access**
1.00 AM **Sky Sports News**
3.00 **LIVE NBA Los Angeles Lakers v Utah Jazz.** Coverage of the Western Conference match at Staples Centre. Tip-off **3.00am**.
5.30 **to 6.00** AM **Sky Sports News**

Sky Sports Premier League

402 402 856 | 512 502 | 421 441

6.00 AM **PL Greatest Games**
7.00 **PL Legends: Robbie Fowler**
7.30 **PL Legends: Ian Wright**
8.00 **Best PL Goals: Liverpool v Man Utd** Memorable goals.
8.30 **Best PL Goals: Chelsea v Man Utd** Memorable strikes.
9.00 **Premier League 100 Club**
10.00 **The Football Show**
12.00 NOON **Gary Neville's Soccerbox** Double bill.
1.00 PM **Premier League Years**
3.00 **Premier League** Another chance to see Arsenal v Fulham. **4.45** Another chance to see Manchester United v Burnley.
6.30 **Soccer AM: The Best Bits**
7.00 **LIVE MNF Leeds United v Liverpool.** Coverage of the Premier League encounter from Elland Road. Kick-off **8.00pm**.
11.00 **Gary Neville's Soccerbox**
12.00 M'T **MNF**
1.45 AM **PL Greatest Games**
2.00 **Best PL Goals 12/13**
3.00 **PL Greatest Games**
4.00 **Best PL Goals 92/93**
5.00 **Best PL Goals: Merseyside Derby** Memorable goals.
5.30 **to 6.00** AM **Premier League 100 Club**

Sky Sports Football

403 403 857 | 513 503 | 422 442

6.00 AM **Highlights**
9.30 **Football's Greatest Players**
10.00 **Football Countdowns**
10.30 **Football Years**
11.00 **EFL Highlights**
12.00 NOON **EFL Greatest Games**
12.45 PM **SPFL Greatest Games**
1.00 **Football's Greatest Players**
1.30 **Football Countdowns**
2.00 **Football Years**
2.30 **EFL Highlights**
3.30 **EFL Greatest Games**
4.15 **SPFL Greatest Games**
4.30 **Football's Greatest Players**
5.00 **Football Countdowns**
5.30 **Football Years**
6.00 **Soccer AM: The Best Bits**
6.30 **EFL Goals: Leagues 1 & 2**
7.00 **SPFL Greatest Games**
7.15 **EFL Highlights**
8.30 **Soccer AM: The Best Bits**
9.00 **SPFL Greatest Games**
9.30 **EFL Goals: Leagues 1 & 2**
10.00 **SPFL Greatest Games**
10.30 **MLS Round-Up Show**
11.00 **Soccer AM: The Best Bits**
11.30 **EFL Greatest Games**
12.00 M'T **EFL Cup Retro**
2.00 AM **Championship Season Review 15/16**
3.00 **to 6.00** AM **EFL Highlights**

Sky Sports Cricket

404 404 858 | 514 504 | 423 443

6.00 AM **Indian Premier League**
10.10 **Best of the 2018 IPL**
10.35 **Indian Premier League Bitesize** Recent action.
10.50 **Indian Premier League**
2.50 PM **LIVE Indian Premier League Chennai Super Kings v Rajasthan Royals.** Coverage of the T20 match from Wankhede Stadium, Mumbai.
7.00 **Indian Premier League Bitesize** Royal Challengers Bangalore v Kolkata Knight Riders. **7.15** Action from Delhi Capitals v Punjab Kings. **7.30** Highlights from Mumbai Indians v Sunrisers Hyderabad. **7.45** Action from Punjab Kings v Chennai Super Kings.
8.00 **Cricket in Mumbai** Nasser Hussain examines Mumbai's influence on Indian cricket.
9.00 **Indian Premier League**
10.00 **Nasser Meets Sachin**
11.00 **Indian Premier League**
4.10 AM **Best of the 2016 IPL**
4.35 **Best of the 2018 IPL**
5.00 **Indian Premier League Bitesize** Recent action.
5.15 **to 6.00** AM **Indian Premier League**

Sky Sports Golf

405 405 859 | 515 505 | 424 444

6.00 AM **Chronicles of a Champion Golfer** A profile of Tom Watson.
6.30 **European Tour Golf** A replay of the fourth day's play of the Austrian Open at the Diamond Country Club in Atzenbrugg.
11.00 **PGA Tour Golf** Action from the fourth day of the RBC Heritage at Harbour Town Golf Links in Hilton Head, South Carolina.
5.00 PM **Chronicles of a Champion Golfer** A profile of Ernie Els. **5.30** A profile of Darren Clarke.
6.00 **European Tour Golf** Highlights of the fourth day's play of the Austrian Open at the Diamond Country Club in Atzenbrugg.
7.00 **PGA Tour Golf** Highlights from all four days the RBC Heritage.
8.00 **Golf Today** Discussion on the big stories from around the sport.
10.00 **PGA Tour Golf** As 7.00pm.
11.00 **European Tour Golf**
12.00 M'T **Feherty Talks To**
1.00 AM **PGA Tour Golf** Action from all four days of the RBC Heritage.
2.00 **European Tour Golf** Highlights of the fourth day's play of the Austrian Open at the Diamond Country Club in Atzenbrugg.
3.00 **to 6.00** AM **PGA Tour Golf**

BT Sport 1

413 413 867 | 527 | 408 430

6.00 AM **Premier League World**
6.30 **Premier League Review**
7.30 **Emirates FA Cup**
9.00 **Gallagher Premiership Rugby Highlights** Recent action.
10.30 **Premier League Review**
11.30 **ESPN FC** Football news.
12.00 NOON **Champions League Magazine** News and action.
12.30 PM **Premier League World**
1.00 **Vanarama National League**
2.00 **Emirates FA Cup**
3.30 **Premier League World**
4.00 **ESPN FC** Football news.
4.30 **Premier League Review**
5.30 **Ligue 1 Highlights**
6.30 **Champions League Magazine**
7.00 **Emirates FA Cup Highlights** Action from the semi-finals.
7.30 **Rugby Tonight**
8.15 **BT Sport Films: Stop The Tour**
10.00 **UFC Main Event**
11.00 **WWE Raw Highlights**
12.00 M'T **WWE SmackDown Highlights** Wrestling action.
1.00 AM **LIVE WWE Monday Night Raw** The latest wrestling coverage from America.
4.15 **BT Sport Goals Reload**
4.30 **to 6.00** AM **Classic MOTD - Thrillers**

BT Sport 2

414 414 868 | 528 | 409 431

6.00 AM **The Outdoor Sports Show**
6.30 **It's a Numbers Game**
7.00 **WWE NXT Highlights**
8.00 **All Stars v Rock Stars**
8.15 **MotoGP**
11.15 **MotoGP Chequered Flag**
11.45 **2 + 4 = 24**
12.15 PM **The WRC Magazine**
12.45 **The Outdoor Sports Show**
1.15 **World Surf Weekly**
1.45 **DIY Pundit**
2.15 **Gallagher Premiership Rugby Highlights** Recent action.
3.45 **All Stars v Rock Stars**
4.00 **It's a Numbers Game**
4.30 **UCL Greatest Nights: Chelsea**
5.30 **UCL Greatest Nights: Arsenal**
6.30 **Vanarama National League** FC Halifax Town v King's Lynn Town.
7.30 **The WRC Magazine**
8.00 **V10 R-League**
9.00 **Fishing: On The Bank** Rob Hughes is at Lindholme Lakes in Doncaster for the Hooked For Heroes angling charity event.
10.00 **DIY Pundit**
10.30 **The Outdoor Sports Show**
11.00 **UFC** Another chance to see Robert Whittaker v Paulo Costa.
2.00 AM **UFC Main Event**
3.00 **to 6.00** AM **MotoGP**

BT Sport 3

417 417 869 | 529 | 410 432

6.00 AM **Bundesliga** Action from RB Leipzig v Hoffenheim. **7.30** A chance to see VfL Wolfsburg v Bayern Munich. **9.00** Another chance to see FC Union Berlin v VfB Stuttgart. **10.30** Action from Borussia Monchengladbach v Eintracht Frankfurt from Borussia Park. **12.00** NOON Action from FC Augsburg v Arminia Bielefeld. **1.30** PM Another chance to see SC Freiburg v Schalke 04. **3.00** Action from Bayer Leverkusen v FC Cologne. **4.30** Action from Borussia Dortmund v Werder Bremen. **6.00** Another chance to see FSV Mainz 05 v Hertha Berlin.
7.30 **Bundesliga Highlights Show**
8.30 **Ligue 1 Highlights** Recent action from French Ligue 1.
9.30 **Emirates FA Cup Highlights** Chelsea v Manchester City, and Leicester City v Southampton.
10.00 **BT Sport Goals Reload**
10.30 **Vanarama National League** FC Halifax Town v King's Lynn Town.
11.30 **Bundesliga**
5.30 **to 6.00** AM **BT Sport Goals Reload**

Sky Sports Action

407 407 861 | 517 507 | 426 446

6.00 AM **Pro Box Classics**
8.00 **Premier League Darts**
11.00 **Darts Gold**
11.30 **NFL Bitesize Highlights**
12.00 NOON **Good Morning Football**
3.00 PM **Premier League Darts** The fifth night of the season.
6.00 **Darts Gold** A look back at Phil Taylor v Wayne Mardle. **6.15** Action from Ronnie Baxter v Rod Harrington. **6.30** Action from the 1995 PDC World Darts Championship finals.
7.00 **LIVE Premier League Darts** The 2021 season continues with night six in Milton Keynes.
10.00 **Haye v Bellew: The Gloves Are Off** David Haye and Tony Bellew come face to face.
10.30 **The Gloves Are Off** Key super middleweight boxing figures.
11.30 **Whyte v Chisora: The Gloves Are Off** Dillian Whyte and Dereck Chisora come face to face.
12.00 M'T **NFL: Total Access**
1.00 AM **NFL Highlights**
2.00 **The Rise of Fallon Sherrock**
2.30 **Premier League Darts**
5.30 **The Mensur Suljovic Story**
5.45 **to 6.00** AM **Barney Meets Klopp**

Sky Sports Mix

416 416 838 | 520 510 | 429 449

6.00 AM **School of Golf**
6.30 **My Icon** Triple bill of editions.
7.15 **Game Changers**
7.30 **Fighting Fit 2020**
8.30 **Fit In 5**
9.00 **European Tour Golf** A replay of the fourth day's play of the Austrian Open at the Diamond Country Club in Atzenbrugg.
1.30 PM **School of Golf**
2.30 **European Tour Golf** Highlights of day four of the Austrian Open at the Diamond Country Club in Atzenbrugg, where Marc Warren won the title last year.
3.30 **My Icon** Triple bill of editions.
4.15 **Game Changers**
4.30 **Fighting Fit 2020**
5.00 **Netball Superleague** Action from Wasps v Saracen Mavericks. **6.45** A chance to see Leeds Rhinos v Manchester Thunder.
8.45 **My Icon: Martin Offiah**
9.00 **NBA: Brooklyn @ Miami** Action from Miami Heat v Brooklyn Nets.
11.00 **PGA Tour Golf** Action from the fourth and final day of the RBC Heritage at the Diamond Country Club in Atzenbrugg.
5.00 **to 6.00** AM **European Tour Golf**

BT Sport/ESPN

423 423 872 | 530 | 411 434

6.00 AM **ESPN FC** Football news.
6.30 **ESPN SportsCenter**
6.45 **MLB's Best**
7.15 **ESPN SportsCenter**
7.30 **NCAA Championship** A look back at action from the Women's Bowling Championship.
9.30 **ESPN FC** Football news.
10.00 **ESPN SportsCenter**
10.15 **MLB**
4.15 PM **ESPN SportsCenter**
4.30 **MLB's Best**
5.00 **ESPN FC Presents: Gab & Juls**
5.30 **Baseball Tonight**
6.30 **MLB** Another chance to see Chicago Cubs v Atlanta Braves.
9.30 **ESPN FC Presents: Gab & Juls**
10.00 **NHL** Action from Boston Bruins v Washington Capitals.
12.00 M'T **LIVE MLB** Coverage of a Major League Baseball match.
3.00 AM **BT Sport Reload**
3.30 **ESPN FC Presents: Gab & Juls**
4.00 **to 6.00** AM **NCAA Championship**

Eurosport 1

410 410 864 | 521 | 412 435

6.00 AM **Formula E**
7.00 **Cycling: Tour of Valencia**
8.00 **Snooker: World Championship**
10.00 **LIVE Snooker: World Championship** Coverage of day three at the Crucible Theatre.
1.00 PM **Snooker: World Championship**
2.25 **LIVE Snooker: World Championship** Coverage of the the afternoon session of day three at the Crucible Theatre, Sheffield.
5.30 **Snooker: World Championship**
6.30 **LIVE Snooker: World Championship** Coverage of the evening session on day three.
10.00 **Snooker: World Championship**
11.00 **Formula E**
12.00 M'T **Olympic Games: Big in Japan** Memorable moments.
1.00 AM **Cycling: Tour of the Alps**
2.00 **Olympic Outposts**
3.00 **Cycling: Tour of the Alps**
4.00 **to 6.00** AM **Snooker: World Championship**

Eurosport 2

411 411 865 | 522 | 413 436

6.00 AM **Snooker: World Championship** In Sheffield.
8.00 **Olympics: Head to Head**
9.00 **Triathlon** From London.
9.30 **Cycling: Amstel Gold Race**
11.00 **Cycling: Milan-San Remo**
11.15 **Cycling: Tour of Turkey**
12.15 PM **Cycling: Tour of Valencia**
1.15 **LIVE Cycling: Tour of the Alps** Coverage of stage one.
2.45 **Olympics: Far From Home**
3.45 **Formula E** The Rome ePrix.
5.00 **Australian Superbikes**
6.00 **Cycling: Amstel Gold Race**
7.00 **Olympics: Head to Head**
8.00 **Cycling: Tour of the Alps**
9.00 **Cycling: Amstel Gold Race**
10.00 **Olympic Games: Big in Japan**
11.00 **Cycling: Amstel Gold Race**
12.00 M'T **Cycling: Tour of the Alps**
1.00 AM **Formula E**
2.00 **Snooker: World Championship**
4.00 **Cycling: Amstel Gold Race**
5.00 **to 6.00** AM **Cycling: Tour of the Alps**

Sky Sports Arena

408 408 862 | 518 508 | 427 447

6.00 AM **Betfred Super League**
7.00 **Super League 2016 Highlights**
7.30 **Betfred Super League Highlights** Top-flight action.
9.00 **Rugby League Retro**
11.00 **NBA Champions 2011 Dallas Mavericks**
12.30 PM **World Pool Masters**
1.30 **British Basketball**
4.00 **Driving Force**
5.00 **Netball Superleague**
6.45 **Netball Superleague**
8.45 **Betfred Super League Highlights** Top-flight action.
10.00 **NBC's Pro-Football Talk**
12.00 M'T **NBA: Brooklyn @ Miami**
2.00 AM **Kobe Bryant: The Interview** A conversation with the former Los Angeles Lakers star.
3.00 **LIVE NBA Los Angeles Lakers v Utah Jazz.** Coverage of the Western Conference match at Staples Centre. Tip-off **3.00am**.
5.30 **to 6.00** AM **Joshua v Whyte: The Gloves Are Off**

Sky Sports F1

406 406 860 | 516 506 | 425 445

6.00 AM **The Home of F1**
11.00 **Bahrain F1 Grand Prix Hlts**
12.00 NOON **Formula 1** Action from the Emilia Romagna Grand Prix. first practice session. **1.15** PM Action from the Emilia Romagna Grand Prix second practice session. **2.30** The Emilia Romagna Grand Prix. third practice session. **3.45** The Emilia Romagna Grand Prix qualifying session.
5.15 **Ted's Quali Notebook**
5.45 **GTR Race Feature**
5.55 **Ted's Story of Ferrari**
6.00 **Emilia Romagna F1 Grand Prix** The Emilia Romagna Grand Prix.
8.15 **Ted's Notebook**
8.45 **Toto Wolff IV**
8.55 **Psychology of Lewis Hamilton**
9.00 **GT World Challenge Highlights**
11.00 **Emilia Romagna F1 Grand Prix**
1.15 AM **Damon on Moss**
1.25 **Ted's Story of Ferrari**
1.30 **to 6.00** AM **The Home of F1**

Tuesday

20 April

Evening Planner

Documentary

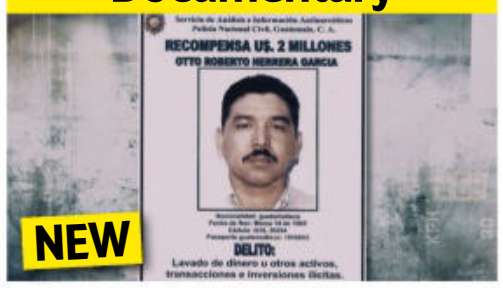

The Invisibles
Sky History HD, 9pm
A look at the rise of a new generation of cocaine kingpins, such as Otto Herrera, and the law enforcers aiming to foil them

Drama

The Syndicate
BBC1 HD, 9pm (times vary)
Roxy is rushed to hospital, so the kidnap plot is abandoned, leaving the friends no closer to getting proof of Frank's fraud

Documentary

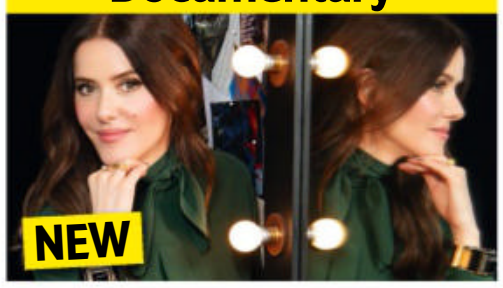

Makeup: A Glamorous History
BBC2 HD, 9pm
Lisa Eldridge explores beauty, starting with the 18th-century's ostentation

Documentary

Doctors of War: Saving Lives
Channel 5 HD, 10pm
Following medics on the frontline inside the refugee camps of South Sudan

SKY EVENING TIME	7.00PM	7.30PM	8.00PM	8.30PM	9.00PM	9.30PM	10.00PM	10.30PM
FAVOURITES								
101 BBC1	7.00 The One Show	7.30 EastEnders	7.50 Holby City	8.30 Island Medics	9.00 The Syndicate		10.00 News; Local News	
102 BBC2	7.00 The Hairy Bikers' Mediterranean...		8.00 All That Glitters: Britain's Next...		9.00 Makeup: A Glamorous History		10.00 Live at the Apollo	
103 ITV	7.00 Emmerdale	7.30 Ainsley's...	8.00 Who Wants to Be a Millionaire?		9.00 Gordon, Gino and Fred: Road Trip		10.00 News; Local News	
104 CHANNEL 4	7.00 News		8.00 The Great Celebrity Bake Off for...		9.00 Snackmasters: Shreddies		10.00 Naked Attraction	
105 CHANNEL 5	7.00 GPs: Behind Closed Doors		8.00 The Yorkshire Vet		9.00 Our Yorkshire Farm		10.00 Doctors of War: Saving Lives	
106 SKY ONE	7.00 The Simpsons		8.00 A League of Their Own Road Trip...		9.00 The Blacklist		10.00 An Idiot Abroad	
ENTERTAINMENT								
116 BBC4	7.00 Snooker: The World Championship – Live: Coverage of the evening session on day four				9.00 A303: Highway to the Sun		10.00 Stephen: The Murder That Changed...	
118 ITV2	7.00 You've Been...	7.30 Superstore	8.00 Bob's Burgers		9.00 Family Guy			
136 MORE4	◂ 6.55 Escape to the Chateau: DIY		7.55 Grand Designs		9.00 Car S.O.S.		10.00 How to Build British: Aston Martin	
135 E4	7.00 Hollyoaks	7.30 Below Deck Mediterranean		8.30 Big Bang Theory	9.00 Lego Masters USA		10.00 The Inbetweeners	
107 SKY WITNESS	7.00 Nothing to Declare		8.00 Ghost Whisperer		9.00 The Good Doctor		10.00 FBI	
108 SKY ATLANTIC	◂ 6.45 The Sopranos		7.50 Game of Thrones		9.00 Your Honor		10.10 Devils	
110 GOLD	7.00 Porridge	7.40 Dad's Army			9.00 The Fast Show	9.35 Absolutely Fabulous	10.20 French and Saunders	
111 DAVE	7.00 Would I Lie to You?	7.40 Room 101			9.00 QI XL		10.00 Mock the Week	10.40 Meet...
119 ITV3	◂ 6.55 Wycliffe		8.00 Midsomer Murders				10.05 Law & Order: UK	
120 ITV4	7.00 The Chase Celebrity Special		8.00 Heathrow: Britain's Busiest Airport		9.00 Film: Crimson Tide			
112 COMEDY CENTRAL	7.00 Friends				9.00 Guessable?		10.00 Michael McIntyre: Live & Laughing	
152 SYFY	7.00 Star Trek: The Next Generation		8.00 Warehouse 13		9.00 Wynonna Earp		10.00 The Outpost	
109 W	7.00 Property Brothers: Forever Homes		8.00 Inside the Ambulance		9.00 Killer Women with Piers Morgan		10.00 One Born: What Happened Next?	
113 SKY COMEDY	◂ 6.30 Sex and the City	7.40 Curb Your Enthusiasm			9.00 Pen15		10.10 Black Monday	
124 FOX	7.00 NCIS				9.00 Family Guy		10.00 American Dad!	
122 SKY ARTS	7.00 National Treasures: The Art of Collecting		8.00 Master of Photography		9.00 Martha: A Picture Story			
DOCUMENTARY								
125 DISCOVERY	7.00 Outback Truckers		8.00 Diesel Brothers		9.00 Gold Rush: Dave Turin's Lost Mine		10.00 Gold Rush: Freddy Dodge's Mine...	
162 ANIMAL PLANET	7.00 Animal Cops San Francisco		8.00 Dr Jeff: Rocky Mountain Vet		9.00 The Zoo: San Diego		10.00 Animal Cops Detroit	
129 NAT GEO	7.00 Car S.O.S.		8.00 Airport Security: Peru and Brazil		9.00 Seconds from Disaster		10.00 Air Crash Investigation	
123 SKY HISTORY	7.00 Forged in Fire		8.00 Ancient Aliens		9.00 The Invisibles		10.00 Mafia Killers	
155 YESTERDAY	7.00 Great Continental Railway Journeys		8.00 Secrets of the Transport Museum		9.00 Bangers and Cash			
114 SKY DOCS	7.00 Urban Secrets		8.00 The Movies		9.00 I Am Burt Reynolds			
FILMS - Sky Cinema								
301 PREMIERE	7.05 To the Stars				9.00 Promising Young Woman			
303 HITS	◂ 6.00 The Kitchen		8.00 Irresistible				10.00 Ad Astra	
304 GREATS	◂ 5.50 The Faculty	7.40 Blood Diamond					10.05 The Devil's Advocate	
305 ANIMATION	◂ 6.00 The Pirates! In an...	7.40 The Angry Birds Movie 2				9.30 Weathering With You		
306 FAMILY	◂ 6.25 Marmaduke		8.00 Millions				9.50 My Friend The Dolphin	
307 ACTION	7.10 District 9				9.05 Alita: Battle Angel			
308 COMEDY	◂ 6.15 Beetlejuice		8.00 The Oath			9.40 Downhill		
309 THRILLER	◂ 5.15 Hotel...	7.20 The Tourist			9.10 Antebellum			
310 DRAMA		7.30 Tolkien				9.30 The Queen		
311 SCI-FI	◂ 6.10 The Mummy			8.20 The Scorpion King			10.00 Gothika	
302 OSCARS	7.00 There Will Be Blood					9.40 Once Upon a Time... in Hollywood		
313 FILM4	◂ 6.50 Goodbye Christopher Robin				9.00 The Abyss			
315 TCM MOVIES	7.15 Red Tomahawk				9.00 Breakdown			
SPORT								
401 MAIN EVENT	◂ 5.30 EFL – Live: Norwich City v Watford		8.00 Premier League – Live: Chelsea v Brighton & Hove Albion: From Stamford Bridge (Kick-off 8.00)					10.30 Soccer...
402 PREMIER LEAGUE	7.00 Soccer AM...	7.30 Premier League – Live: Chelsea v Brighton & Hove Albion: From Stamford Bridge (Kick-off 8.00)						10.30 PL Review
403 FOOTBALL	◂ 5.30 EFL – Live: Norwich City v Watford (Kick-off 6.00)			8.30 EFL Cup Highlights		9.30 MLS Round-Up...	10.00 Soccer AM...	10.30 SPFL Greatest...
404 CRICKET	7.00 IPL Bitesize		8.00 Talking Cricket		9.00 Indian Premier League		10.00 Cricket in Mumbai	
413 BT SPORT 1	◂ 5.30 Barclays FA Women's Super League – Live			8.30 Inside AFL	9.00 WWE Monday Night Raw			
414 BT SPORT 2	◂ 5.30 Bundesliga – Live: FC Cologne v RB Leipzig (Kick-off 5.30); Bayern Munich v Bayer Leverkusen (Kick-off 7.30)					9.45 Premier League Review		

◂ Denotes programmes starting before 7.00pm † Regions vary

TUESDAY

Due to the coronavirus outbreak, programmes may face late disruption or cancellation

Tuesday

BBC1

101 101/115 801 | 101 108 | 1 101 | 101 101/106

6.00 AM **Breakfast** (S)
9.15 **Morning Live** New edition (S)
10.00 **Homes Under the Hammer** (S)(R)
11.00 **Claimed and Shamed** (S)(R)(AD)
11.45 **Paramedics on Scene** (S)(R)(AD)
12.15 PM **Bargain Hunt** (S)(R)(AD)
1.00 **BBC News** (S)
1.30 **Local News** (S)
1.45 **Doctors** (S)(AD)
2.15 **Impossible** New edition (S)
3.00 **Escape to the Country** New edition From Somerset. (S)
3.45 **Money for Nothing** New edition Restoring a chest of drawers and an old storage larder. (S)
4.30 **The Repair Shop** Items include a penny farthing bicycle. (S)(R)
5.15 **Pointless** New edition Quiz. (S)
6.00 **BBC News** (S)
6.30 **Local News** (S)
6.55 **Party Election Broadcast** (S)

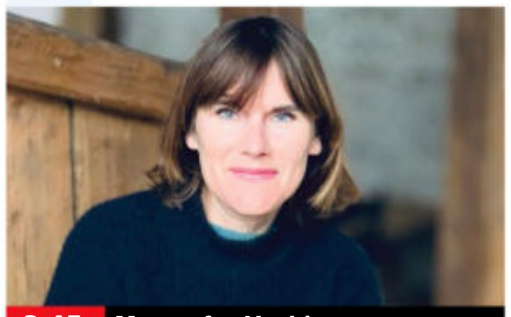
3.45 Money for Nothing

7 PM

7.00 **The One Show** A mixture of celebrity chat and stories of interest. (S)
7.30 **EastEnders** A frustrated Nancy worries about a lost package. (S)(AD)
7.50 **Holby City** Louis feels trapped as Vicky's blackmailing escalates, and Max grows more determined to catch the hospital thief. (S)(AD)

8 PM

8.30 **Island Medics** 6/10. Patients from Fair Isle wait to make the trip to Lerwick for important operations. (S)(R)

9 PM

9.00 **The Syndicate** New episode 4/6. The friends rush Roxy to hospital, but are horrified to discover emergency medical treatment is hugely expensive – and they are still no closer to getting proof of Frank's fraud. (S4) (S)(AD)

10 PM

10.00 **BBC News** (S)
10.30 **Local News** (S)
10.45 **NEW TO BBC1 Glow Up: Britain's Next Make-Up Star** 1/8. Contest in which aspiring make-up artists battle it out. *Previously on BBC3*. (S)
11.45 **Bates Motel** New episodes *Presumed Innocent:* 7/10. Norman questions Norma's faith in him, and Romero is presented with evidence that may change the course of Miss Watson's murder investigation. (S)
12.30 AM **Bates Motel** 8/10. Norma refuses to tell Norman the truth, while Romero digs deeper into Miss Watson's death. (S2) (S)
■ Series 1-5 on BBC iPlayer
1.10 **Weather for the Week Ahead** (S)
1.15 **to 6.00** AM **BBC News** (S)

BBC2

102 102/115 802 | 102 102 | 2 102 | 102 102/106

6.25 AM **Impossible** (S)(R)
7.10 **Sign Zone: Gardeners' World** (R)
8.10 **The Super League Show** (S)(R)
9.00 **BBC News** (S)
10.00 **LIVE Snooker: The World Championship** Coverage of the morning session on day four at the Crucible Theatre in Sheffield. (S)
12.15 PM **Politics Live** (S)
1.00 **LIVE Snooker: The World Championship** The afternoon session on day four at the Crucible Theatre, where Ding Junhui and Judd Trump take on qualifiers in first-round matches. (S)
6.00 **Richard Osman's House of Games** With Nicki Chapman, Vick Hope, Gethin Jones and Tim Vine. (S)(R)
6.30 **Saved and Remade** New edition 17/20. Items include a beloved car and a pair of ballet shoes. (S)

8.00 All That Glitters: Britain's...

7 PM

7.00 **The Hairy Bikers' Mediterranean Adventure** 2/6. Si King and Dave Myers explore the culinary delights of Sardinia, including almond and orange cakes, sheep's black pudding and stew served by the 'King of Sardinia'. (S)(R)(AD)

8 PM

8.00 **All That Glitters: Britain's Next Jewellery Star** New edition 2/6. The seven remaining jewellers are challenged to make a chain collar and a sweetheart brooch, before one of them leaves the competition. (S)(AD)

9 PM

9.00 **NEW SERIES Makeup: A Glamorous History** 1/3. Make-up artist Lisa Eldridge explores what the beauty looks of three iconic moments in British history reveal about that era, starting with the high Georgians. (S)(AD)

10 PM

10.00 **Live at the Apollo** Ardal O'Hanlon plays host at London's Hammersmith Apollo, introducing stand-up routines from Mawaan Rizwan and Sara Barron. (S)(R)
10.45 **Newsnight** (S)
11.25 **Weather** (S)
11.30 **Snooker: World Championship Highlights** Action from the evening session on day four. (S)
12.20 AM **Snooker: World Championship Extra** Day four. (S)
2.20 **Sign Zone: Top Gear** (S)(R)
3.20 **Sign Zone: MasterChef** (S)(R)(AD)
4.20 **Sign Zone: Louis Theroux: Shooting Joe Exotic** Louis revisits his 2011 documentary *America's Most Dangerous Pets*. (S)(R)(AD)
5.50 **to 6.30** AM **Previews** (S)

ITV

103 103/176 803 | 103 103/113 | 3 103 | 103 111

6.00 AM **Good Morning Britain** (S)
9.00 **Lorraine** (S)
10.00 **This Morning** (S)
12.30 PM **Loose Women** Topical debate from a female perspective. (S)
1.30 **ITV News** (S)
1.55 **Local News** (S)
2.00 **Judge Rinder** New edition Criminal barrister Robert Rinder takes on real-life cases in a studio courtroom. (S)
3.00 **Tenable** New edition Sally Lindsay hosts as a team of friends try to find the answers to top 10 lists. (S)
4.00 **Tipping Point** New edition Game show hosted by Ben Shephard. (S)
5.00 **The Chase** New edition Quiz show hosted by Bradley Walsh.(S)
6.00 **Local News** (S)
6.25 **Party Election Broadcast** (S)
6.30 **ITV News** (S)

7.00 Emmerdale

7 PM

7.00 **Emmerdale** Vinny studies a notebook found among Paul's things. (S)(AD)
7.30 **Ainsley's Mediterranean Cookbook** 1/10. Ainsley Harriott embarks on a journey across the Mediterranean. (S)(R)(AD)

8 PM

8.00 **Who Wants to Be a Millionaire?** Jeremy Clarkson hosts the big-prize quiz in which another line-up of contestants answer questions that could change their lives. (S)(R)

9 PM

9.00 **Gordon, Gino and Fred: Road Trip** 2/3. Gordon Ramsay, Gino D'Acampo and Fred Sirieix travel across France in search of ingredients for an oyster festival being hosted in Arcachon by an old friend of Fred. (S)(R)(AD)

10 PM

10.00 **ITV News** (S)
10.30 **Local News** (S)
10.45 **The Station: Trouble on the Tracks** 3/3. The rail mobile detection team discover a home illegally built near the track. (S)(R)
11.40 **The Metro: A Rail Life Story** 3/4. A train breaks down in a tunnel near the Metro's busiest station. (S)(R)(AD)
12.05 AM **Shop: Ideal World**
3.00 **FYI Extra**
3.15 **Winning Combination** Quiz show hosted by Omid Djalili. (S)(SL)(R)
4.05 **Nightscreen**
5.05 **to 6.00** AM **Tipping Point** Ben Shephard hosts the arcade-themed quiz. (S)(SL)(R)

+1 hour 203 | 114 | 34 | 112

CHANNEL 4

104/108 104/138 | 104 104/141 | 4 104 | 104

6.00 AM **Countdown** (S)(R)
6.40 **Cheers** 8&9/22. (S2) (S)(R)
7.30 **Everybody Loves Raymond** 23-25/25. Triple bill. (S5) (S)(R)
8.55 **Frasier** (S10&11) (S)(R)(AD)
10.25 **Escape to the Chateau: DIY** (S)(R)
11.25 **News** (S)
11.30 **Couples Come Dine with Me** From Brighton. (S)(R)
12.30 PM **Steph's Packed Lunch** New edition Magazine show. (S)
2.10 **Countdown** New edition (S)
3.00 **A Place in the Sun** (S)(R)
4.00 **A New Life in the Sun** (S)(R)
5.00 **Four in a Bed** New edition (S)
5.30 **The Simpsons** (S)(R)
6.00 **Ackley Bridge** New episode 2/10. Kayla learns more about Johnny. (S4) (S)(AD)
6.30 **Hollyoaks** James learns Ste has taken an offer on his house. (S)(AD)

9.00 Snackmasters: Shreddies

7 PM

7.00 **News** (S)

8 PM

8.00 **The Great Celebrity Bake Off for Stand Up to Cancer** 2/5. Comedian James Acaster, actor Russell Tovey, presenter Rylan Clark-Neal and actor Michelle Keegan face three baking tasks set by Prue Leith and Paul Hollywood. (S)(R)(AD)

9 PM

9.00 **Snackmasters: Shreddies** New edition 3/4. Two chefs try to replicate the breakfast favourite, working out the factory processes that give Shreddies their lattice pattern and layered structure. (S)(AD)
■ Entire series on All4

10 PM

10.00 **Naked Attraction** New edition 2/5. Carer Kelly from Brighton hopes to find someone, male or female, to give her a little TLC, and Somerset steeplejack Carlo wants to sweep a woman off her feet. (S)(AD)
11.05 **First Dates Hotel** (S)(R)(AD)
12.10 AM **Taskmaster** (S)(R)(AD)
1.05 **Celebrity Crystal Maze** (S)(R)
2.00 **Ramsay's Kitchen Nightmares USA** The owners of La Galleria 33 are given an ultimatum. (S)(R)
2.50 **The Handmaid's Tale** (S3) (S)(R)
3.50 **Kirstie: Keep Crafting and Carry On** An origami kite. (S) (R)
4.40 **The £100k Drop** (S)(R)
5.35 **to 6.00** AM **Coach Trip: Road to Ibiza** (S)(R)(AD)

+1 hour 204/208 | 142 | 15 | 121

(S) Subtitles (SL) Signing (R) Repeat (AD) Audio Description

CHANNEL 5

105 105 805 | 154 105 | 5 105 | 105 105

6.00 AM **Milkshake!**
9.15 **Jeremy Vine** (S)
11.15 **Build a New Life in the Country** In Shropshire. (S)(R)
12.15 PM **News** (S)
12.20 **Classic House Doctor** (S)(R)
1.15 **Home and Away** (S)(AD)
1.45 **Neighbours** (S)(AD)
2.20 **A Will to Kill: Hailey Dean Mysteries** Crime drama starring Kellie Martin. (S)(R)
4.00 **Rich House, Poor House** (S)(R)
5.00 **News** (S)
5.30 **Neighbours** Aaron announces that he wants to name the baby Fay. (S)(AD)
6.00 **Home and Away** Christian begins to question his judgement when Ari's condition does not improve. (S)(AD)
6.30 **News** (S)

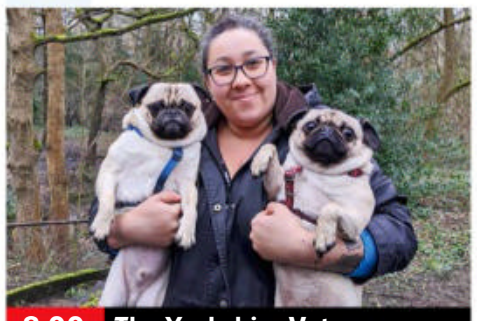

8.00 The Yorkshire Vet

7.00 GPs: Behind Closed Doors New edition A patient arrives with a lengthy list of ailments she would like to discuss, and Dr Ashraf is up against the clock to tick off as many of them as she possible can. (S)(AD)

8.00 The Yorkshire Vet New edition 2/12. Julian Norton treats a seriously ill llama that is struggling to breathe, and Walter the pug arrives at Huddersfield's animal hospital with a painful knee problem. (S)(AD)

9.00 Our Yorkshire Farm New edition 2/8. Clive decides to introduce a sheepdog puppy to the flock for the first time, and Miles and Sidney take on more responsibilities on the farm while Reuben is busy. (S)

10.00 NEW Doctors of War: Saving Lives Documentary following medics as they battle to save the lives of people caught up in the major humanitarian disaster in war-ravaged South Sudan. (S)

11.20 **Ambulance: Code Red** A boy is stabbed. (S)(R)(AD)
12.20 AM **The Murder of Sally Anne Bowman: 15 Years On** (S)(R)
1.15 **21.co.uk Live Casino Show** (S)
3.15 **Friends** 5&6/24. (S2) (S)(R)
4.00 **Portillo's Hidden History of Britain** From Imber. (S)(R)
4.45 **Great Artists** (S)(SL)(R)
5.10 **Wildlife SOS** (S)(SL)(R)
5.35 **to 6.00** AM **House Doctor** (R)

+1 hour 205 | 155 | 45 | 128

SKY ONE

106 106 806 | 110 109 | 340 355

6.00 AM **Monkey Life** (S)(R)(AD)
7.00 **Futurama** (S)(R)(AD)
8.00 **Stargate SG-1** (S1) (S)(R)
9.00 **Road Wars** (S)(R)
10.00 **Send in the Dogs** (S)(R)
11.00 **NCIS: Los Angeles** (S2) (S)(R)
1.00 PM **Hawaii Five-0** (S9) (S)(R)
3.00 **MacGyver** 11/13. (S4) (S)(R)
4.00 **Modern Family** (S3) (S)(R)
5.00 **The Simpsons** *The Man Who Grew Too Much:* Lisa befriends Sideshow Bob. (S)(R)
5.30 **Futurama** *My Three Suns:* Fry finds himself the ruler of an alien world. (S)(R)(AD)
6.00 *A Big Piece of Garbage:* A huge ball of rubbish threatens to destroy the city. (S)(R)(AD)
6.30 **The Simpsons** *Luca$:* Marge worries about Lisa when she starts dating a layabout. (S)(R)

9.00 The Blacklist

7.00 The Simpsons *Days of Future Future:* An episode set 30 years in the future. (S)(R) **7.30** *What to Expect When Bart's Expecting:* Bart inadvertently uses voodoo to get his teacher pregnant. (R)

8.00 A League of Their Own Road Trip: Loch Ness to London Jamie Redknapp, Andrew Flintoff, Romesh Ranganathan and Jack Whitehall try out off-road driving on the Ardverikie Estate. (R)

9.00 The Blacklist New episode *Rakitin:* The Task Force's combined efforts to identify a Russian asset within the US government put Cooper and Red in increasingly risky positions. (S8)

10.00 An Idiot Abroad 3/8. Karl Pilkington stops off in Israel on his way to Petra, Jordan, and is subjected to a mock kidnapping, before visiting Bethlehem and the Wailing Wall, and swimming in the Dead Sea. (S)(R)(AD)

11.00 **The Force: Essex** (R)(AD)
12.00 M'T **SEAL Team** 10/16. Jason's career and freedom hang in the balance. (S4) (R)
1.00 AM **Road Wars** (S)(R)
2.00 **Brit Cops: Frontline Crime UK** Officers in west Wales deal with a domestic incident. (R)
3.00 **Hawaii Five-0** (S9) (S)(R)
4.00 **Stargate SG-1** (S1) (S)(R)
5.00 **to 6.00** AM **MacGyver** (S)(R)

+1 hour 206

LOCAL VARIATIONS

BBC1

SCOTLAND
Sky 951, Virgin 862, Freesat 960
10.30pm The Campaign New edition **11.05** NEW SERIES Glow Up: Britain's Next Make-Up Star **12.05am** Bates Motel New episodes **1.35** Weather for the Week Ahead **1.40-6.00am** BBC News

N. IRELAND
Sky 953, Virgin 863, Freesat 957
9.00-10.00pm Spotlight New edition **10.45** The Syndicate New episode **11.45** NEW SERIES Glow Up: Britain's Next Make-Up Star **12.45am** Bates Motel New episode **1.25-6.00am** BBC News

WALES
Sky 952, Virgin 864, Freesat 964
7.00-7.30pm Ask the Leader New edition **8.30-9.00** Tudur's TV Flashback New edition **10.35** BBC Wales Live New edition **11.10** NEW SERIES Glow Up: Britain's Next Make-Up Star **12.10am** Bates Motel New episodes **1.40-6.00am** BBC News

BBC2

N. IRELAND
Sky 972, Freesat 969
No variations

WALES
Sky 971, Freesat 971
7.00pm The One Show **7.30-8.00pm** The Hairy Bikers' Asian Adventure

ITV

As main ITV except:

WALES
8.00-9.00pm NEW Coronavirus: A Care Home's Story **10.45** Wales Decides **11.10pm-12.05am** The Station: Trouble on the Tracks

S4C

Sky 134, Virgin 166, Freesat 120
6.00am Cyw **12.00noon** Newyddion **12.05pm** Dau Gi Bach **12.30** Heno **1.00** Heno **1.30** Ffermio **2.00** Newyddion **2.05** Prynhawn Da New edition **3.00** Newyddion **3.05** Eryri: Croeso Nôl? **4.00** Awr Fawr **5.00** Stwnsh **6.00** Natur a Ni **6.30** Rownd a Rownd **6.57** Newyddion S4C **7.00** Heno New edition **7.30** Newyddion **8.00** Pobol y Cwm New episode **8.25** Cymru, Dad a Fi New edition **8.55** Newyddion **9.00** Ffit Cymru New edition **10.00** Egwyddor Pleser New episode **11.05-11.40pm** Welsh Whisperer – Ni'n Teithio Nawr

TV&Satellite week
New issue on sale today

BBC4

116 116 | 107 | 9/24 | 106 | 107 107

BBC4 programmes start at 7.00pm

7.00 PM LIVE **Snooker: The World Championship** The evening session on day four at the Crucible Theatre in Sheffield, including the concluding session of Mark Allen's first-round match against a qualifier.
9.00 **A303: Highway to the Sun** Tom Fort travels along the A303 from Basingstoke to Honiton, charting its troubled history and visiting the historic sites which the road passes through, including Stonehenge.
10.00 **Stephen: The Murder That Changed a Nation** 2/3. The Lawrences launch the first private murder prosecution in 150 years.
11.00 NEW **Lights Up: Adam**
12.00 M'T **Colour: The Spectrum of Science**
1.00 AM **David Stratton's Stories of Australian Cinema** Documentary.
2.00 **A303...** As 9.00pm.
3.00 **to 4.00** AM **Stephen: The Murder That Changed a Nation**

MORE4

136 136 830 | 147 195 | 18 | 124

8.55 AM **Kirstie's Vintage Gems**
9.15 **A Place in the Sun**
10.05 **Find It, Fix It, Flog It**
12.05 PM **Heir Hunters**
1.05 **Building the Dream**
2.15 **Four in a Bed**
4.55 **Find It, Fix It, Flog It** Simon O'Brien turns tank parts into garden furniture.
5.55 **The Secret Life of the Zoo** A new female chimp arrives at Chester Zoo.
6.55 **Escape to the Chateau: DIY** Wild boars cause chaos around a couple's chateau.
7.55 **Grand Designs** Kevin McCloud meets a couple who are building a house on top of a sheer cliff on the west coast of Scotland.
9.00 **Car S.O.S** New edition 2/10. Fuzz Townshend and Tim Shaw take on the restoration of one of the greatest British post-war sports cars ever built – a 1961 Austin-Healey 3000.
10.00 **How to Build British: Aston Martin** 2/5. Charting the step-by-step process of the construction of a DBS Superleggera luxury grand tourer sports car.
11.05 **24 Hours in A&E** A cyclist is rushed to A&E.
12.10 AM **8 Out of 10 Cats Does Countdown**
1.10 **Car S.O.S** As 9.00pm.
2.05 **How to Build British: Aston Martin** As 10.00pm.
3.15 **to 3.40** AM **Food Unwrapped**

+1 hour 236 | 196 | 86 | 125

ITV2

118 118 816 | 115 176 | 6 | 113

7.00 AM **Ellen DeGeneres Show**
8.00 **Emmerdale**
8.30 **Coronation Street**
9.30 **Supermarket Sweep**
10.30 **Love Bites**
11.30 **Dress to Impress**
12.30 PM **Emmerdale**
1.00 **Coronation Street**
2.00 **The Ellen DeGeneres Show** New edition
2.50 **Love Bites**
3.50 **Dress to Impress**
4.50 **Take Me Out**
6.00 **Celebrity Catchphrase**
7.00 **You've Been Framed! Gold** Comical clips.
7.30 **Superstore** New episode 2/15. The Cloud 9 employees prepare a send-off for Amy and Jonah. (S6)
8.00 **Bob's Burgers** (S1)
9.00 **Family Guy** *Jungle Love:* 13/30. Chris decides to run away to South America. **9.30** *Brian Goes Back to College:* 15/30. Brian get a job at *The New Yorker.* **10.00** *The Courtship of Stewie's Father:* 16/30. Peter tries to bond with Stewie. **10.30** *The Cleveland-Loretta Quagmire:* 5/30. Peter learns Loretta is having an affair. (S4)
11.00 **Family Guy** 7/30. (S4)
11.30 **American Dad!** (S8)
12.30 AM **Celebrity Juice**
1.15 **Bob's Burgers**
2.10 **Superstore** As 7.30pm.
2.35 **Don't Hate the Playaz**
3.15 **to 3.30** AM **FYI Extra**

+1 hour 218 | 116 | 28 | 114

E4

135 135 829 | 106 145 | 13 | 122

6.00 AM **Hollyoaks**
7.00 **Ramsay's Kitchen Nightmares USA**
8.00 **Black-ish**
9.00 **Baby Daddy**
10.00 **The Big Bang Theory**
11.00 **The Goldbergs**
12.00 NOON **Brooklyn Nine-Nine**
1.00 PM **The Big Bang Theory**
2.00 **Melissa & Joey**
3.00 **The Goldbergs**
4.00 **Black-ish**
5.00 **Brooklyn Nine-Nine**
6.00 **The Big Bang Theory**
7.00 **Hollyoaks** George finds out that John Paul has been lying to him, and Peri confronts Warren.
7.30 **Below Deck Mediterranean** New edition 15/16.Joao makes an admission to Kasey that could complicate everything.
8.30 **The Big Bang Theory** 14/24. Sheldon's grandmother clashes with Amy. (S9)
9.00 **Lego Masters USA** New edition The contestants are challenged to create a space-themed Lego build.
10.00 **The Inbetweeners** 3&4/6. Double bill. (S2)
11.05 **The Big Bang Theory**
12.05 AM **Gogglebox**
1.10 **Taskmaster**
2.10 **Celebrity First Dates**
3.05 **Lego Masters USA**
3.55 **The Big Bang Theory**
4.45 **to 6.00** AM **Man with a Plan**

+1 hour 235 | 146 | 29 | 123

Tuesday primetime

★★★★★ Excellent ★★★★ Very Good ★★★ Good ★★ Average ★ Poor

TUESDAY Entertainment

Tuesday

Sky Witness

107 107 807 112 111 341 356

6.00 AM **Nothing to Declare**
8.00 **Border Patrol**
9.00 **Air Ambulance ER**
10.00 **Law & Order** 19/24. (S13)
11.00 **CSI** 1/23. (S10)
12.00 NOON **The Rookie** 17/20. Officer Nolan discovers his informant has gone back to her criminal ways. (S2)
1.00 PM **Blue Bloods** (S5)
3.00 **Air Ambulance ER**
4.00 **Stop, Search, Seize**
5.00 **Nothing to Declare** Four editions of the documentary.

9.00 The Good Doctor

7 PM

7.00 **Nothing to Declare** Officers discover prohibited items. **7.30** A woman returning from China has a tantrum.

8 PM

8.00 **Ghost Whisperer** *Save Our Souls:* 4/23. Melinda meets a couple being haunted by a ghost. (S4)

9 PM

9.00 **The Good Doctor** New episode *Lim:* 6/20. Audrey struggles to cope with the emotional trauma of the pandemic. (S4)

10 PM

10.00 **FBI** *Invisible:* 16/22. The daughter of a wealthy family is kidnapped in an attempt to gain internet fame. (S1)
11.00 **Law & Order: SVU** 7/19. (S9)
12.00 M'T **Criminal Minds** (S9)
1.00 AM **Grey's Anatomy** (S17)
2.00 **Station 19** (S4)
3.00 **Blue Bloods** 7/22. (S5)
4.00 **Road Wars**
5.00 **to 6.00** AM **Brit Cops: Law & Disorder**

+1 hour 207 180

Sky Atlantic

108/109 108/109 808 342 357

6.00 AM **Urban Secrets**
7.00 **Elementary** 5&6/24 (S2)
9.00 **The Wire** 8&9/12 (S2)
11.15 **Dexter** 5&6/12 (S4)
1.30 PM **Elementary** 7&8/24. (S2)
3.30 **The Affair** 3/10. Helen is confronted by resistance. **4.35** 4/10. Cole's relationship with Alison begins to jeopardise his marriage. (S4)
5.40 **The Sopranos** 13/13. Jackie Jr goes into hiding after his botched armed robbery. (S3) **6.45** 1/13. Carmela frets about the family's finances. (S4)

9.00 Your Honor

7.50 **Game of Thrones** *The Kingsroad:* 2/10. Bran clings to life as Ned prepares to head south with the king – only for the youngster to come under attack once more. (S1)

9.00 **Your Honor** New episode *Part Eight:* 8/10. Jimmy piles the pressure on Michael over Carlo's trial. (S1)

10.10 **Devils** 9/10. Massimo hacks NYL servers to give the media proof of the scandal. (S1)
11.20 **Six Feet Under** 5/13. Ruth gets a new live-in apprentice. **12.30** AM 6/13. The Fishers deal with a fatality. (S3)
1.40 **Ray Donovan** 5&6/12. (S4)
4.00 **Richard E Grant's Hotel Secrets** In Hong Kong.
5.00 **to 6.00** AM **Urban Secrets**

+1 hour 208/209

GOLD

110/111 110/111 124 310/343 358/392

7.15 AM **Highlights**
9.00 **Porridge**
9.40 **Last of the Summer Wine**
11.00 **Keeping Up Appearances**
11.40 **The Good Life**
12.20 PM **Porridge**
1.00 **Hi-de-Hi!**
1.40 **Ever Decreasing Circles**
2.20 **Dad's Army**
3.00 **Keeping Up Appearances**
3.40 **The Good Life**
4.20 **Last of the Summer Wine**
5.40 **Hi-de-Hi!**
6.20 **The Good Life**

9.35 Absolutely Fabulous

7.00 **Porridge** The inmates decide on a wager as the parole board gathers.
7.40 **Dad's Army** The platoon plan to re-enact the battle between St George and the dragon. **8.20** Captain Mainwaring sets his sights on Frazer's savings.

9.00 **The Fast Show** Featuring a guest appearance by Steve Davis.
9.35 **Absolutely Fabulous** Patsy and Edina have a rebirthing experience.
10.20 **French and Saunders** A spoof of the *Batman* movies. Guest stars Patsy Kensit and Kate Moss.
11.00 **Goodness Gracious Me**
11.40 **Peep Show**
12.15 AM **The Fast Show**
12.55 **Absolutely Fabulous**
1.35 **French and Saunders**
2.20 **Peep Show**
2.50 **Goodness Gracious Me**
3.20 **to 4.00** AM **The Fast Show**

+1 hour 210/211 194

ITV3

119 119 817 117 177 10 115

6.00 AM **Classic Coronation Street**
7.00 **Classic Emmerdale**
8.05 **Heartbeat**
9.10 **Bless This House**
9.45 **On the Buses**
10.20 **Agatha Christie's Poirot**
11.30 **Wycliffe**
12.40 PM **Heartbeat**
1.45 **Classic Emmerdale**
2.50 **Classic Coronation Street**
3.50 **Foyle's War**
5.50 **Agatha Christie's Poirot** *The Cornish Mystery:* A dentist's wife fears for her life.

8.00 Midsomer Murders

6.55 **Wycliffe** *Four and Twenty Blackbirds:* A sheep farmer goes missing, leading Wycliffe to suspect foul play.

8.00 **Midsomer Murders** *The Animal Within:* Barnaby and Jones investigate the mysterious death of a man who promised his fortune to several retainers and a niece he had never met.

10.05 **Law & Order: UK** *Duty of Care:* 4/6. A teenager with severe learning difficulties is killed in a fire at his home. (S4)
11.05 **Honour** 2/2. Banaz's body is found, but the DNA evidence is destroyed when a water pipe bursts. Evidence from the phone taps lead to her father and uncle standing trial. Stars Keeley Hawes. (S1)
12.05 **to 2.10** AM **A Touch of Frost**

+1 hour 219 174 58 116

ITV4

120 120 818 118 178 25 117

6.00 AM **Only When I Laugh**
6.25 **Robin of Sherwood**
7.20 **The Saint**
8.15 **Dempsey and Makepeace**
9.15 **The Professionals**
10.25 **Minder**
11.30 **Monster Carp**
12.35 PM **Robin of Sherwood**
1.40 **The Saint**
2.40 **Dempsey and Makepeace**
3.45 **The Professionals**
4.50 **Minder**
5.55 **Monster Carp** Ali, Tom and Neil go fishing in Bosnia.

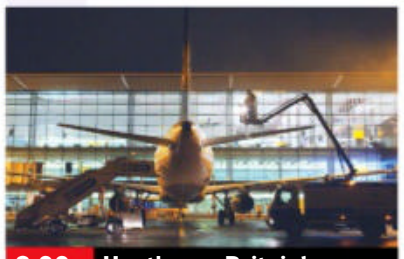
8.00 Heathrow: Britain's...

7.00 **The Chase Celebrity Special** Paul Young, Jade Jones, Aljaz Skorjanec and Arthur Smith compete for charity.

8.00 **Heathrow: Britain's Busiest Airport** Virgin's clubhouse manager Holly showers passengers with her VIP treatment.

9.00 **FILM Crimson Tide** Thriller starring Denzel Washington and Gene Hackman. With the world on the brink of nuclear war, the commander and second-in-command of a US submarine struggle for control of the vessel. (1995, 15, 116min) ★★★★
SEX ●●● VIOLENCE ●●● LANG ●●●
11.25 **FILM Black Hawk Down** Ridley Scott's war drama based on the catastrophic US military action in Somalia in 1993. Stars Josh Hartnett, Ewan McGregor and Tom Sizemore. (2001, 15, 144min) ★★★
2.10 **to 3.00** AM **Lethal Weapon**

+1 hour 220 175 154

BBC Scotland

SCOT 115 108 9 108 106
REST OF UK 194 162 108

12.00 NOON **This Is BBC Scotland**
7.00 PM **LIVE Sportscene: Tuesday Night Football** Greenock Morton v Hearts: All the action from the Championship encounter at Cappielow Park. Kick-off is at 7.05.
9.00 **The Nine**
10.00 **Murder Trial: The Disappearance of Margaret Fleming** 1/2. Documentary about the investigation and trial of two carers accused of murdering Margaret Fleming and claiming benefits in her name for 16 years
11.00 PM **to 12.00** M'T **Rebel Tongue** Writer Alistair Heather sets out on a mission to reclaim the Scots language, which has fallen from common usage ever since King James VI moving his court to London.

Sky Replay

145 160

7.00 AM **Sixth Sense with Colin Fry** Double bill.
8.00 **Four Weddings**
9.00 **Most Haunted**
10.00 **My Kitchen Rules: Australia** Double bill.
12.30 PM **Winter Wipeout**
3.00 **Most Haunted**
4.00 **Warehouse 13** (S4)
5.00 **Relic Hunter** 5/22. (S1)
6.00 **Stargate SG-1** (S4)
8.00 **Arrow** *We Fall:* 11/23. Cayden James tries to bring Star City's entire infrastructure under his control. (S6)
9.00 **There's Something About Movies**
10.00 **The Russell Howard Hour** Topical comedy.
11.00 **The Blacklist** (S8)
12.00 M'T **The Good Doctor**
1.00 AM **Police Ten 7**
2.00 **Duck Quacks Don't Echo** With Dara O Briain.
3.00 **A League of Their Own**
4.00 **Wild Vets**
5.00 **to 6.00** AM **Most Haunted**

Pick

159 165 35 144

7.00 AM **Highway Patrol**
8.00 **Motorway Patrol**
9.00 **Nothing to Declare**
10.00 **Border Patrol**
11.00 **Police Force: Australia**
12.00 NOON **Police Ten 7**
1.00 PM **Motorway Patrol**
2.00 **Nothing to Declare**
3.00 **Stargate SG-1** (S1)
4.00 **Stargate Atlantis** (S1)
5.00 **Star Trek: The Next Generation** 7/26. (S3)
6.00 **Star Trek: Deep Space Nine** 16/26. (S6)
7.00 **Star Trek: Enterprise**
8.00 **Lost Girl** *Mirror, Mirror:* 4/22. Kenzi drunkenly invokes Baba Yaga to curse Dyson. (S2)
9.00 **Ghost Whisperer** (S2)
11.00 **Merlin** 6&7/13. (S4)
1.00 AM **CSI** 1/24. (S6)
2.00 **Banged Up Abroad**
3.00 **Highway Patrol**
4.00 **Motorway Patrol**
5.00 **to 6.00** AM **Nothing to Declare**

+1 hour 259 145

Dave

111/112 127 227 19 157 387

7.15 AM **Detroit Steel**
8.00 **American Pickers**
9.00 **Storage Hunters**
10.00 **American Pickers**
12.00 NOON **Red Bull Soapbox Race**
1.00 PM **Top Gear**
3.00 **Rick Stein's Long Weekends** In Palermo.
4.00 **Top Gear** Double bill.
6.00 **Taskmaster**
7.00 **Would I Lie to You?**
7.40 **Room 101** Double bill.
9.00 **QI XL** With Stephen K Amos, Susan Calman and Lou Sanders.
10.00 **Mock the Week** With Loyiso Gola, Milton Jones, Miles Jupp, Ellie Taylor and Josh Widdicombe.
10.40 **Meet the Richardsons**
11.20 **Mock the Week**
12.00 M'T **Would I Lie to You?**
12.40 AM **Room 101**
2.00 **QI XL** As 9.00pm.
2.50 **to 4.00** AM **Mock the Week**

+1 hour 211 131 23

Comedy Central

112/113 181 132 307/344 359/370

8.00 AM **Baywatch** (S6)
9.00 **The A-Team** 8/23. (S4)
10.00 **Everybody Loves Raymond** (S2)
12.00 NOON **3rd Rock from the Sun** 11&12/26. (S2)
1.00 PM **My Wife and Kids**
2.00 **Friends** (S9)
9.00 **Guessable?** New edition With guests Richard Madeley, Clare Balding, Joel Dommett and Kemah Bob.
10.00 **Michael McIntyre: Live & Laughing** Stand-up comedy show from the Hammersmith Apollo.
11.00 **When TV Goes Horribly Wrong** Richard Bacon narrates a compilation of disasters befalling TV presenters.
1.00 AM **Baywatch** (S6)
2.00 **The A-Team** (S4)
3.00 **South Park** (S12)
3.25 **Everybody Loves Raymond** (S2)
4.15 **to 5.00** AM **The Middle**

+1 hour 212/213 133

ITV Be

131 119 179 27 118

7.00 AM **Gemma Collins: Diva Forever**
8.00 **Buying and Selling**
9.00 **LittleBe**
12.00 NOON **Unboxed**
12.25 PM **Real Housewives of Atlanta** Reality series.
1.25 **Gemma Collins: Diva Forever**
2.25 **The Only Way Is Essex**
3.10 **Million Dollar Listing: NYC** Property series.
4.05 **The Real Housewives of New York City**
5.00 **The Real Housewives of Beverly Hills**
6.00 **Masters of Flip**
7.00 **Buying and Selling**
8.00 **Dinner Date**
9.00 **Don't Be Tardy** New editions Double bill.
10.00 **The Real Housewives of Atlanta** Kenya reveals intimate details about her troubled marriage.
10.55 **Growing Up Chrisley**
11.55 **The Only Way Is Essex**
12.45 **to 1.00** AM **FYI Extra**

+1 hour 231 120 119

★★★★★ Excellent ★★★★ Very Good ★★★ Good ★★ Average ★ Poor

Alibi

132 132 826 | 126 212 | 312 382

7.15 AM **Murdoch Mysteries** (S10)
9.00 **Motive** 2/13. (S1)
10.00 **Frankie Drake Mysteries** (S1)
11.00 **Miss Fisher's Murder Mysteries** 2/8. (S3)
12.00 NOON **New Tricks**
1.00 PM **Father Brown**
2.00 **Murdoch Mysteries** (S1)
5.00 **Miss Fisher's Murder Mysteries** 2/8. An unidentified woman is killed outside an air force base. (S3)
6.00 **Major Crimes** 11/19. The division explore LA's underground water system. (S3)

9.00 Miss Fisher and the...

7.00 **Major Crimes** *Party Foul:* 12/19. The team investigate when people are attacked with a pair of scissors at a party. (S3)

8.00 **Father Brown** *The Brewer's Daughter:* Sid falls for the heiress to a local brewery.

9.00 **Miss Fisher and the Crypt of Tears** After freeing a young girl in Jerusalem, Phryne Fisher begins to unravel a mystery concerning priceless emeralds, ancient curses and the truth behind a suspicious disappearance.

11.10 **New Tricks** *End of the Line:* The investigators reopen the 15-year-old case of a vagrant who was strangled on a train.
12.10 AM **Briarpatch** 10/10. (S1)
1.10 **Bite Club** 3/8. (S1)
2.05 **Copper** 10/13. (S2)
3.05 **to 4.00** AM **Motive**

+1 hour 232 191

Syfy

152 152 | 138 137 | 346 361

6.00 AM **Star Trek: Voyager** (S7)
7.00 **Star Trek: The Next Generation** 12/26. (S6)
8.00 **Teleshopping**
11.00 **Merlin** 13/13. (S4)
12.00 NOON **Stargate SG-1** (S7)
1.00 PM **Warehouse 13** 2/13. (S1)
2.00 **Star Trek: Deep Space Nine**
3.00 **Star Trek: Voyager** (S7)
4.00 **Merlin** 13/13. (S4)
5.00 **Stargate SG-1** 20/22. (S7)
6.00 **Blood & Treasure** 2/13. Shaw tries to sell back his remaining antiques to Karim Farouk. (S1)

9.00 Wynonna Earp

7.00 **Star Trek: The Next Generation** *Ship in a Bottle:* 12/26. Professor Moriarty wreaks havoc aboard the *Enterprise*. (S6)

8.00 **Warehouse 13** *Pilot – Part Two:* 2/13. Myka and Peter ease into their roles at Warehouse 13. (S1)

9.00 **Wynonna Earp** New episode *Friends in Low Places:* 2/12. Wynonna teams up with a new ally to rescue her family. (S4)

10.00 **The Outpost** *Two Heads are Better Than None:* 2/10. Talon gains more knowledge about herself and her kind. (S1)
11.00 **Blood & Treasure**
12.00 M'T **Wynonna Earp**
1.00 AM **Star Trek: The Next Generation** As 7.00pm.
2.00 **Star Trek: Voyager**
3.00 **Star Trek: Deep Space Nine**
4.00 **Merlin** 13/13. (S4)
5.00 **to 6.00** AM **Stargate SG-1**

+1 hour 252 229

W

109/110 109/110 | 125 211 | 311 383

6.10 AM **MasterChef Australia**
7.00 **My Dream Home**
8.00 **Tipping Point**
10.00 **The Bill**
11.00 **Inside the Ambulance at Christmas** Double bill.
1.00 PM **Tipping Point**
2.00 **My Kitchen Rules: Australia**
4.00 **My Dream Home**
6.00 **Property Brothers: Forever Homes** Drew and Jonathan help a couple who put their all into raising their family, but neglected to give their ageing house the love it needed.

9.00 Killer Women with Piers...

7.00 **Property Brothers: Forever Homes** New edition Helping two newlyweds whose interior is stuck in the past.

8.00 **Inside the Ambulance** Gaz and Lee blue light to a lady who has been involved in an incident with a bin lorry.

9.00 **Killer Women with Piers Morgan** The broadcaster meets a woman who killed her entire family at the age of 16.

10.00 **One Born: What Happened Next?** Catching up with three couples who appeared on the programme.
11.00 **Inside the Ambulance** Stuart and Anna help a lady in excruciating pain.
12.00 M'T **One Born Every Minute** Emma Bunton visits Southmead Hospital.
1.00 **to 3.00** AM **Renovate My Home: Leave It to Bryan**

+1 hour 209/210 190

Sky Comedy

113/114 113/114 | 122 121 | 345 360

8.00 AM **Everybody Hates Chris**
8.20 **The Fresh Prince of Bel Air**
9.30 **The Mindy Project** (S1)
10.30 **Girls** 9&10/12. (S3)
11.45 **Sex and the City** (S2)
1.00 PM **Curb Your Enthusiasm**
2.30 **Parks and Recreation** (S5)
3.30 **30 Rock** 15&16/21. (S1)
4.30 **Will & Grace** 2&3/24. (S8)
5.30 **The Fresh Prince of Bel Air**
6.30 **Sex and the City** 9/18. Carrie tries to change Big's annoying habits, and Charlotte dates an uncircumcised man (S2)

9.35 Pen15

7.05 **Sex and the City** 10/18. The women explore class boundaries. (S2)
7.40 **Curb Your Enthusiasm** 1/10. Larry takes on a project to spite a new adversary – Mocha Joe. **8.20** 2/10. Larry's lawyer tries to resolve the situation with Alice. (S10)

9.00 **Pen15** 7/10. Maya and Anna get their first social media screen names. **9.35** 8/10. The girls attend a viewing party for the movie *Wild Things*. (S1)

10.10 **Black Monday** *Idiot Inside:* 3/10. (S2)
10.50 **The Tonight Show Starring Jimmy Fallon**
11.50 **The Late Late Show with James Corden** Chat and entertainment show.
12.50 AM **Ballers** 8/9. Spencer takes a risk, and Charles spells out his vision for the team. (S4)
1.30 **Sex and the City** (S2)
2.50 **Girls** 9&10/12. (S3)
4.00 **to 5.00** AM **The Mindy Project**

FOX

124 124 821 | 157 199 | 349 364

8.00 AM **Republic of Doyle** (S1)
9.00 **Bones** 1/24. (S9)
10.00 **Bull** 5/22. (S2)
11.00 **NCIS** 20/24. (S15)
12.00 NOON **NCIS: New Orleans**
1.00 PM **Bones** 2/24. (S9)
2.00 **The Mentalist** 19/22. (S6)
3.00 **NCIS** 21/24. (S15)
4.00 **Bull** 6/22. (S2)
5.00 **The Mentalist** 20/22. (S6)
6.00 **NCIS: New Orleans** 3/24. A Russian operative disappears after his navy escort is murdered. (S4)

10.00 American Dad!

7.00 **NCIS** *Two Steps Back:* 22/24. Evidence reveals an NCIS team member is a hitman's latest target.

8.00 **NCIS** *Fallout:* 23/24. Gibbs attends the memorial service for a friend lost at sea. (S15)

9.00 **Family Guy** 20/20. Brian falls for a tech support girl in India. (S14) **9.30** 1/20. Peter tries to win an Emmy. (S16)

10.00 **American Dad!** 4/16. Stan's father turns up. **10.30** 5/16. Part one of two. Stan is sent to Saudi Arabia. (S2)
11.00 **American Dad!** (S2)
12.00 M'T **Family Guy** (S16)
12.30 AM **Family Guy** (S16)
1.00 **American Dad!** (S2)
2.00 **Family Guy** (S16)
3.00 **American Dad!** (S2)
4.00 **to 5.00** AM **Republic of Doyle**

+1 hour 224 158

Tuesday

7 PM | 8 PM | 9 PM | 10 PM

Sony Channel

157 189 49 142

6.00 AM **Hart to Hart** (S3)
7.00 **Crazy Like a Fox** (S2)
8.00 **Hart to Hart** 4/24. (S3)
9.00 **Sue Thomas: F.B.Eye**
10.00 **Starsky & Hutch** (S4)
11.00 **T.J. Hooker** 8/19. (S5)
12.00 NOON **Hart to Hart**
2.00 PM **Sue Thomas: F.B.Eye** 17/19. (S2)
3.00 **Murder, She Wrote**
7.00 **M*A*S*H** 21/25. Klinger decorates his quarters. **7.30** 22/25. The medics need sleep. (S8)
8.00 **The Persuaders!** *Chain of Events:* 11/24. Brett and Danny go on a camping holiday. (S1)
9.00 **Classic Who Wants to Be a Millionaire?**
1.00 AM **M*A*S*H** (S8)
2.00 **Charlie's Angels** (S5)
3.00 **Starsky & Hutch** (S4)
3.45 **T.J. Hooker** 8/19. (S5)
4.30 **Due South** 14/24. (S1)
5.15 **to 6.00** AM **Sue Thomas: F.B.Eye**

+1 hour 257 220 143

Sky Arts

122 122 | 123 156 | 11 | 147 363

6.00 AM **Highlights**
10.00 **Discovering**
11.00 **The South Bank Show Originals**
11.30 **Auction**
12.00 NOON **The Artist's Garden: American Impressionism**
1.00 PM **Tales of the...**
2.00 **Discovering**
3.00 **Celebrity Portrait Artist of the Year**
4.00 **Music Icons**
4.30 **Video Killed the Radio Star**
5.00 **Tales of the Unexpected**
6.00 **Discovering**
7.00 **National Treasures: The Art of Collecting**
8.00 **Master of Photography**
9.00 **Martha: A Picture Story**
10.45 **The Banksy Job**
12.15 AM **Barbara Rubin and the Exploding NY Underground**
1.45 **Brian Johnson Meets Dave Grohl**
3.15 **Pearl Jam: Austin City Limits**
4.30 **to 6.00** AM **Highlights.**

4seven

137 143 | 203 | 48 | 127

9.00 AM **Four in a Bed**
9.30 **A New Life in the Sun**
10.30 **A Place in the Sun**
11.30 **A Place in the Sun: Home or Away**
12.30 PM **A Place in the Sun**
1.30 **Come Dine with Me**
4.00 **Ramsay's Kitchen Nightmares USA**
5.00 **A Place in the Sun**
8.00 **Kirstie and Phil's Love It or List It**
9.00 **24 Hours in A&E**. .
10.00 **8 Out of 10 Cats Does Countdown** With Katherine Ryan, Joe Lycett and Johnny Vegas.
11.05 **Snackmasters: Shreddies** Two chefs try to reproduce the breakfast favourite.
12.10 AM **The Great Celebrity Bake Off for Stand Up to Cancer**
1.15 **Location, Location, Location** In London.
2.20 **Lucy, the Human Chimp**
3.50 **to 4.50** AM **The Secret Life of the Zoo**

5USA

141 141 | 153 | 21 | 129

9.00 **Entertainment News**
9.10 **Murder, She Wrote**
10.10 **NCIS** 16&17/24 (S14)
12.05 PM **Law & Order**
6.05 **NCIS** *MIA:* 18/24. The team reopen a murder case originally ruled as an accidental death. **7.00** *The Wall:* 19/24. A Marine working with a veterans' charity is killed. **8.00** *A Bowl of Cherries:* 20/24. A vice-admiral becomes the target of a malicious hacker. (S14)
9.00 **Law & Order: Criminal Intent** *The Saint:* 16/21. A woman with a dark secret is poisoned. (S3) **10.00** *Blink:* 20/23. A student is murdered. **10.55** *Graansha:* 21/23. A probation officer is found dead. (S2)
11.55 **NCIS** 15/24. (S14)
12.55 AM **Grimm** (S3)
3.35 **to 4.00** AM **Criminals: Caught on Camera**

+1 hour 241 185 130

5STAR

128 151 | 31 | 131

8.00 **Entertainment News**
8.10 **Rich Kids Go Skint**
9.00 **Filthy Britain SOS**
10.00 **Nightmare Tenants, Slum Landlords**
12.00 NOON **Can't Pay? We'll Take It Away!**
1.00 PM **Police Interceptors**
4.00 **Can't Pay? We'll Take It Away!** Double bill.
6.00 **Neighbours**
6.30 **Home and Away**
7.00 **Britain's Parking Hell**
8.00 **Shannon Matthews: The Mother's Story**
9.00 **A&E After Dark**
10.00 **999: Critical Condition**
11.05 **FILM Rain Man** Oscar-winning drama starring Dustin Hoffman and Tom Cruise. (1988, 15, 133min) ★★★★★
1.50 AM **Casualty 24/7: Every Second Counts**
2.55 **Me & My 10 Kids: Mega Families**
3.45 **to 4.00** AM **Entertainment News**

+1 hour 228 186 141

Drama

143 130 | 20 | 158

7.10 AM **Birds of a Feather**
8.25 **The Bill**
9.30 **Classic Holby City**
10.55 **Classic Casualty**
12.00 NOON **The Bill**
1.00 PM **Classic EastEnders**
2.20 **Soldier, Soldier**
3.20 **All Creatures Great and Small**
4.20 **Lovejoy**
5.25 **Fresh Fields**
6.00 **Waiting for God**
6.40 **Last of the Summer Wine** Double bill.
8.00 **The Inspector Lynley Mysteries** *In Divine Proportion:* A woman is murdered with a shotgun in rural Suffolk.
10.00 **New Tricks** *The Crazy Gang:* Ucos is threatened with closure. Guest stars Meera Syal and Lorraine Ashbourne.
11.20 **Silent Witness**
1.50 AM **Cadfael**
3.15 **to 4.00** AM **Birds of a Feather**

+1 hour 243 226 73

SKY HD SD | VIRGIN HD | FREEVIEW HD | FREESAT HD | BT HD

TUESDAY

Documentaries

Tuesday

CBS Drama

147 197 67 134

9.00 AM **Walker, Texas Ranger** 7/26. (S5)
10.00 **Matlock** 8/24. (S2)
11.05 **CSI: Miami** 13/24. (S5)
12.00 NOON **Medium** (S1)
1.00 PM **JAG** (S2)
3.00 **Perry Mason**
5.00 **Unsolved Mysteries**
6.55 **Judge Judy** Real-life small-claims cases.
9.00 **Medium** *I Married a Mind Reader:* 11/16. Allison's dreams allow her to enter a 1960s TV show, the star of which was convicted of murdering his wife. (S1)
10.00 **CSI: Miami** *No Man's Land:* 14/24. A government weapons truck is hijacked. (S5)
11.00 **Unsolved Mysteries**
12.00 M'T **Judge Judy**
1.00 AM **ER** 18/22. (S6)
2.00 **Medium** As 9.00pm.
3.00 **CSI: Miami** As 10.00pm.
4.00 **Bondi Rescue**
5.00 to 6.00 AM **Matlock**

CBS Justice

148 192 40 137

9.00 AM **Diagnosis Murder**
11.00 **The Fugitive** (S3)
12.00 NOON **Perry Mason**
1.05 PM **Walker, Texas Ranger** 10/26. (S3)
2.05 **CSI: NY** 13/23. (S1)
3.00 **NCIS** 6/24. (S13)
4.00 **NCIS: Los Angeles** (S3)
5.00 **The Fugitive** (S3)
6.00 **Perry Mason**
7.05 **NCIS** 9/19. (S5)
8.00 **Walker, Texas Ranger**
9.00 **NCIS** *Broken Arrow:* 7/24. Gibbs asks Tony's father to join the team on a murder investigation. (S8)
10.00 **NCIS: Los Angeles** *Lone Wolf:* 6/24. A former navy intelligence officer is killed. (S3)
11.00 **NCIS** 10/19. (S5)
12.00 M'T **CSI: NY** 13/23. (S1)
1.00 AM **NCIS** (S8&5)
2.55 **Walker, Texas Ranger**
3.55 **The Fugitive** (S3)
4.45 **JAG** 10/25. (S5)
5.30 **to 6.00** AM **Bondi Rescue**

Challenge

160 164 47 146

7.00 AM **The Chase**
10.00 **Bruce's Price Is Right**
11.00 **Bruce Forsyth's Play Your Cards Right**
12.00 NOON **Wheel of Fortune** Double bill.
1.00 PM **Catchphrase**
2.00 **Take Your Pick**
3.00 **Bruce's Price Is Right**
4.00 **The Chase**
5.00 **Pointless**
6.00 **Tenable** Five work colleagues from Gateshead take part.
7.00 **Weakest Link** Anne Robinson hosts the quick-fire quiz.
8.00 **The Chase** Double bill of the quiz show hosted by Bradley Walsh.
10.00 **Classic Who Wants to Be a Millionaire?** Chris Tarrant hosts the big-prize quiz.
11.00 **Bullseye** Double bill.
12.00 M'T **The Chase**
4.00 AM **Wheel of Fortune**
5.00 to 6.00 AM **Bullseye**

Comedy Central Extra

127 182 308

6.00 AM **3rd Rock from the Sun** (S2&3)
7.00 **Teleshopping**
9.00 **Friends** (S8)
11.00 **The Middle** (S9)
12.00 NOON **The King of Queens** 10-13/13. (S9)
2.00 PM **3rd Rock from the Sun** 2-5/27. (S3)
4.00 **My Wife and Kids** (S3)
6.00 **Everybody Loves Raymond** (S4)
9.00 **Friends** (S2&3)
11.00 **Naughty Toddlers Caught On Camera** Comical clips featuring young children.
12.00 M'T **Lee Evans Live: The Different Planet Tour** Stand-up performance.
1.30 AM **Micky Flanagan at the Comedy Store**
2.00 **Younger** 3&4/12. (S1)
3.00 **Nathan for You** (S2)
3.45 **The King of Queens**
4.05 **Everybody Loves Raymond** (S4)
5.15 **to 6.00** AM **3rd Rock from the Sun**

Sky Documentaries

114/115 814 277 353 368

6.00 AM **537 Votes**
8.00 **Richard E Grant's Hotel Secrets**
9.00 **Discovering: Carole Lombard**
10.00 **Harrow: A Very British School**
11.00 **The Guest Wing**
12.00 NOON **Urban Secrets**
1.00 PM **The Movies**
2.00 **537 Votes**
4.00 **Discovering: Julie Christie**
5.00 **Harrow: A Very British School**
6.00 **The Guest Wing**
7.00 **Urban Secrets**
8.00 **The Movies**
9.00 **I Am Burt Reynolds**
10.45 **The Inventor: Out For Blood In Silicon Valley**
12.55 AM **Manhunt: The Search for Bin Laden**
2.55 **Maralinga**
4.00 **Discovering: Jack Nicholson**
5.00 **to 6.00** AM **Richard E Grant's Hotel Secrets**

Sky Nature

130 130 893 279 335 372

6.00 AM **Wild Rockies**
7.00 **Monkey Life**
8.00 **Wildlife Icons**
9.00 **Gangs of Lemur Island**
10.00 **Undiscovered Vistas**
11.00 **Tales from Zambia**
12.00 NOON **Arctic Secrets**
1.00 PM **Monkey Life**
2.00 **Wildlife Icons**
3.00 **Gangs of Lemur Island**
4.00 **Undiscovered Vistas**
5.00 **Tales from Zambia**
6.00 **Arctic Secrets**
7.00 **Monkey Life**
8.00 **Mysteries of Evolution**
9.00 **Secrets of Wild Australia** Crocodiles.
10.00 **Arctic Secrets** A look at Devon Island.
11.00 **Tales from Zambia**
12.00 M'T **Zambia Untamed**
1.00 AM **The Big Dry**
2.00 **Mysteries of Evolution**
3.00 **Secrets of Wild Australia** Crocodiles.
4.00 **Wildlife Icons**
5.00 **to 6.00** AM **Gangs of Lemur Island**

E!

151 151 834 140 139

7.00 AM **Very Cavallari**
8.00 **Keeping Up with the...**
10.00 **Daily Pop** New edition
11.00 **Kourtney & Kim Take New York**
11.30 **Overserved with Lisa...**
12.00 NOON **Keeping Up with the Kardashians**
3.00 PM **Very Cavallari**
4.00 **Botched**
5.00 **Total Bellas**
6.00 **Keeping Up with the Kardashians** Double bill.
8.00 **For Real: The Story of Reality TV**
9.00 **Keeping Up with the Kardashians**
10.00 **Overserved with Lisa Vanderpump** New edition
10.30 **Nightly Pop** New edition
11.00 **Keeping Up with the...**
12.00 M'T **Total Bellas**
1.00 AM **Kourtney & Kim...**
2.00 **Teleshopping**
3.00 **Revenge Body with Khloe Kardashian**
4.00 **to 5.00** AM **Total Divas**

Food Network

140 285 42 148

6.00 AM **Jamie at Home**
7.00 **Valerie's Home Cooking**
8.00 **Giada at Home**
10.00 **Spring Baking Championship** New edition
11.00 **Great British Menu**
12.00 NOON **Mary Berry's Country House Secrets**
1.00 PM **Jamie at Home**
2.00 **James Martin: Delicious**
3.00 **Ainsley's Caribbean Kitchen** From Jamaica.
4.00 **Barefoot Contessa**
5.00 **The Pioneer Woman**
6.00 **Jamie's 15 Minute Meals**
7.00 **Tales from River Cottage** Double bill.
8.00 **Mary Berry's Country House Secrets**
9.00 **Tom Kerridge's Best Ever Dishes**
10.00 **Paul Hollywood: City Bakes** San Francisco.
11.00 **Man v Food**
12.00 M'T **to 3.00** AM **Diners, Drive-Ins and Dives**

+1 hour 240 149

DMAX

172 171 38 150

6.00 AM **Fast N' Loud**
7.00 **American Pickers**
8.00 **Barnwood Builders**
9.00 **Hunting Hitler**
10.00 **Expedition Unknown**
11.00 **Marooned with Ed Stafford** From Rwanda.
12.00 NOON **Fantomworks**
1.00 PM **Kindig Customs**
2.00 **Wheeler Dealers**
3.00 **Fast N' Loud**
4.00 **Railroad Australia**
5.00 **Alaskan Bush People**
6.00 **Alaska: Last Frontier**
7.00 **Deadliest Catch**
8.00 **Fast N' Loud**
9.00 **River of No Return**
10.00 **Railroad Alaska**
11.00 **Life Below Zero**
1.00 AM **Naked and Afraid**
2.00 **Kindig Customs**
3.00 **Bear Grylls: Born Survivor** From Oregon.
3.50 **Tanked**
4.40 **Barnwood Builders**
5.30 **to 6.00** AM **Salvage Dawgs**

+1 hour 272 214 151

Paramount Network

150 187 150 32 132

9.00 AM **Traffic Cops**
10.00 **Traffic Cops Special – Carjacked**
11.00 **Sewermen**
12.00 NOON **FILM Hour of the Gun** Western with James Garner. (1967, PG, 101 min) ★★★
2.10 PM **FILM The Restless Breed** Western starring Scott Brady. (1957, PG, 86min) ★★
4.00 **Trucking Hell**
5.00 **Traffic Cops**
7.00 **Police Interceptors**
9.00 **Ultimate Police Interceptors** An edition focusing on the risk to the public and police by the use of weapons.
10.00 **Police Raids: Caught by Surprise**
11.00 **Chaos in the Cockpit: Flights from Hell**
12.00 M'T **Airport 24/7: Thailand** Documentary.
1.00 AM **The A-Team**
4.35 **to 5.00** AM **Criminals: Caught on Camera**

Sky Crime

121 121 819 136 135 347 362

6.00 AM **Road Wars**
7.00 **Motorway Patrol**
8.00 **Canada's Front Line**
9.00 **UK Border Force**
10.00 **Road Wars**
11.00 **Killer Colleagues**
12.00 NOON **Britain's Most Evil Killers**
1.00 PM **Killer in My Village**
2.00 **Murders That Shocked the Nation**
3.00 **World's Most Evil Killers**
4.00 **Road Wars**
5.00 **Brit Cops**
6.00 **Snapped**
7.00 **Killer in My Village**
8.00 **Britain's Most Evil Killers**
9.00 **Killer in My Village**
10.00 **Snapped** New edition
11.00 **Britain's Most Evil Killers**
12.00 M'T **World's Most Evil...**
1.00 AM **In Ice Cold Blood**
2.00 **Snapped**
3.00 **Killer in My Village**
4.00 **Brit Cops**
5.00 **to 6.00** AM **Motorway Patrol**

+1 hour 221 207

CBS Reality

146 148 66 135

9.00 AM **Judge Judy**
1.00 PM **Judge Judy**
7.00 **Medical Detectives** An apparently healthy man dies in his sleep. **7.30** How science is used to solve crimes.
8.00 **World's Most Unexplained...** Focusing on stigmata, bodily marks that correspond to those of the crucified Jesus Christ. **8.30** The disappearance of Jimmy Hoffa in 1975.
9.00 **Murder By the Sea** Investigating the murders of two elderly women, a decade apart.
10.00 **Fatal Vows**
11.00 **Snapped: Killer Couples**
11.55 **The Mind of a Murderer** Levi King.
1.00 AM **Murder By the Sea**
2.00 **Fatal Vows**
3.00 **Homicide's Elite**
3.45 **Unsolved Mysteries**
5.10 **to 6.00** AM **Airline**

+1 hour 246 201 136

Really

142 128 17 160

6.00 AM **Homes Under the Hammer** From Stoke.
7.00 **Teleshopping**
8.00 **Homes Under the Hammer** Double bill.
10.00 **Antiques Road Trip**
12.00 NOON **Money for Nothing** From Surrey.
1.00 PM **A Place in the Sun: Winter Sun** In Spain.
2.00 **Animal Cops Houston**
4.00 **Pit Bulls & Parolees**
6.00 **Money for Nothing**
7.00 **Antiques Road Trip**
9.00 **Saving Lives at Sea** A man is caught under a pier in the Thames.
10.00 **Helicopter ER Critical Hour** The Yorkshire Air Ambulance is called to a vehicle crash.
11.00 **Paranormal Lockdown with Nick Groff** At the Waverly Hills Sanatorium.
12.00 M'T **Ghost Adventures**
1.00 AM **Most Haunted**
2.00 **Teleshopping**
4.00 **to 6.00** AM **Antiques Road Trip**

Blaze

164 216 63 162

6.00 AM **American Pickers**
6.55 **Auction Hunters: Pawn Shop Edition**
7.55 **UFO Hunters**
8.55 **Ancient Aliens**
9.50 **Wicked Tuna**
10.50 **Auction Hunters...**
11.45 **Storage Wars Canada**
12.10 PM **Storage Wars**
1.10 **Pawn Stars**
2.05 **Hardcore Pawn**
3.00 **The Curse of Oak Island**
4.00 **UFO Hunters**
5.00 **Ancient Aliens**
6.00 **Hardcore Pawn**
7.00 **Storage Wars**
8.00 **Dickinson's Real Deal**
9.00 **Wicked Tuna**
10.00 **Swamp People**
11.00 **Uncharted Mysteries**
12.00 M'T **Storage Wars**
1.00 AM **Auction Hunters...**
2.00 **Wicked Tuna**
3.00 **Highway Thru Hell**
3.45 **Counting Cars**
4.10 **American Restoration**
5.00 **to 6.00** AM **American Pickers**

TLC

133 133 827 167 323 377

6.00 AM **Say Yes... Randy Knows Best**
8.00 **Say Yes... UK**
9.00 **Say Yes... Prom 2017**
10.00 **Say Yes... Lancashire**
11.00 **Say Yes... Ireland**
12.00 NOON **Say Yes to the...**
1.00 PM **Whitney: Fat Girl Dancing** Double bill.
2.00 **Outdaughtered: Busby Quints**
3.00 **Sister Wives**
4.00 **Dr Pimple Popper**
5.00 **Say Yes... Lancashire**
6.00 **Curvy Brides**
7.00 **Say Yes... UK**
8.00 **sMothered** Sunhe tries to reconnect with Angelica.
9.00 **Return to Amish**
10.00 **Unpolished** New edition
11.00 **Dr Pimple Popper**
12.00 M'T **sMothered**
1.00 AM **Return to Amish**
2.00 **Unpolished**
3.00 **Dr Pimple Popper**
4.00 **to 6.00** AM **Say Yes to the Dress**

+1 hour 233 172

5SELECT

153 152 55 133

9.00 AM **Entertainment News**
9.05 **The Highland Vet**
10.10 **FILM Killer Grandma** Thriller. (2018, PG) ★★
12.00 NOON **The Dog Rescuers with Alan Davies** Double bill.
2.00 PM **GPs: Behind Closed Doors** Double bill.
4.00 **The Yorkshire Vet**
8.00 **GPs: Behind Closed Doors** Treating a man with multiple ailments.
9.00 **The World's Most Scenic Railway Journeys** From Liguria.
10.00 **Ben Fogle: New Lives in the Wild**
11.00 **The Dog Rescuers with Alan Davies** Double bill.
1.00 AM **Ten Ways the Victorians Changed Britain** Documentary.
2.35 **WW2 Wrecks: Draining the Ocean**
3.25 **Criminals: Caught on Camera**
3.50 **to 4.00** AM **Entertainment News**

Quest

144 144 831 169 12 114 172

6.00 AM **How Do They Do It?**
6.20 **Salvage Hunters: The Restorers**
7.10 **Richard Hammond's Big**
8.00 **Motor Pickers**
9.00 **Fantomworks**
10.00 **Wheeler Dealers**
11.00 **Salvage Hunters: Classic Cars**
12.00 NOON **How Do They...**
1.00 PM **Salvage Hunters: The Restorers**
2.00 **Engineering Mistakes**
3.00 **World's Greatest Motorcycle Rides**
4.00 **Salvage Hunters**
5.00 **Scrap Kings**
6.00 **Wheeler Dealers**
7.00 **American Pickers**
8.00 **Salvage Hunters**
9.00 **Scrap Kings** New edition
10.00 **American Pickers**
11.00 **How Do They Do It?**
12.00 M'T **Wheeler Dealers**
1.00 AM **American Pickers**
2.00 **American Chopper**
3.00 **to 6.00** AM **Highlights**

+1 hour 244 213 69 168

Quest Red

149 170 39 169

6.00 AM **Say Yes to the Dress: Canada**
7.00 **Animal Airport**
9.00 **Animal Cops Houston**
11.00 **Forensic Detectives**
1.00 PM **Who the (Bleep) Did I Marry?**
2.00 **Disappeared**
4.00 **Say Yes to the Dress**
5.00 **Say Yes to the Vegas Dress** Double bill.
7.00 **Long Lost Family US**
8.00 **My 600lb Life: Where Are They Now?**
9.00 **My 600lb Life** New edition A woman who is unable to shower without help from her daughter.
11.00 **FBI Files**
12.00 M'T **Forensic Detectives**
1.00 AM **Murder on CCTV**
2.00 **Murder Comes to Town**
3.00 **FBI Files**
3.50 **Animal Cops Phoenix**
4.40 **Bondi Vet**
5.30 **to 6.00** AM **Say Yes to the Dress: Bridesmaids**

+1 hour 249 70 170

★★★★★ Excellent ★★★★ Very Good ★★★ Good ★★ Average ★ Poor

Discovery

125 125 822 250 322/350 365/376

6.00 AM **Wheeler Dealers**
7.00 **Deadliest Catch**
8.00 **Building Off the Grid**
9.00 **Alaska: Homestead Rescue**
10.00 **Fast N' Loud**
11.00 **Wheeler Dealers**
12.00 NOON **Gold Rush: White Water**
1.00 PM **Gold Divers**
2.00 **Gold Rush**
3.00 **Alaska: The Last Frontier**
4.00 **Alaskan Bush People**
5.00 **Wheeler Dealers**
6.00 **Fast N' Loud**

9.00 Gold Rush: Dave Turin's...

7.00 **Outback Truckers** Ross Carrigy returns from the remote community of Kowanyama at the start of the wet season.

8.00 **Diesel Brothers** Heavy D continues trying to salvage a wrecked overland camper from Europe, hoping for a big payday.

9.00 **Gold Rush: Dave Turin's Lost Mine** New edition Dave struggles to keep the operation together for another major haul.

10.00 **Gold Rush: Freddy Dodge's Mine Rescue** New edition Fred Dickinson enlists the help of Freddy and Juan.

11.00 **Combat Dealers**
12.00 M'T **Gold Rush: Dave Turin's...**
1.00 AM **Gold Rush: Freddy...**
2.00 NEW SERIES **Deadliest Catch** 3.50 New edition
4.40 NEW SERIES **Deadliest Catch: Bloodline**
5.30 **to 6.00** AM **How Do They Do It?**

+1 hour 225 258

Animal Planet

162 251 325 378

6.00 AM **Amanda to the Rescue**
8.00 **The Vet Life**
9.00 **Pit Bulls & Parolees: Tia's Tales** Tia's favourite memories.
10.00 **The Zoo**
11.00 **Bondi Vet**
12.00 NOON **Alaska: Homestead Rescue** From Missouri.
1.00 PM **Preposterous Pets**
2.00 **Amanda to the Rescue**
3.00 **Saved By the Barn**
4.00 **The Vet Life**
5.00 **The Zoo**
6.00 **Bondi Vet**

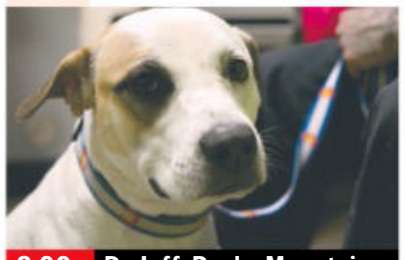

8.00 Dr Jeff: Rocky Mountain...

7.00 **Animal Cops San Francisco** Officer Sadler discovers what she believes to be fighting cockerels in a truck.

8.00 **Dr Jeff: Rocky Mountain Vet** The team step in to help a stray dog that has been hit by a car in Oklahoma.

9.00 **The Zoo: San Diego** The staff develop an innovative course of treatment when a cheetah suffers an injury.

10.00 **Animal Cops Detroit** Investigators follow up reports of a starving dog in a Brooklyn basement.

11.00 **Pit Bulls & Parolees: Tia's Tales** Double bill of editions.
1.00 AM **Dr Jeff: Rocky Mountain Vet** As shown at 8.00pm.
2.00 **Preposterous Pets**
3.00 **Animal Cops Detroit**
3.50 **The Vet Life**
4.40 **How Do Animals Do That**
5.10 **to 6.00** AM **Tanked**

+1 hour 262 259

Nat Geographic

129 129 266 268 317/352 367/373

8.00 AM **WW2: Hell Under the Sea**
9.00 **Nazi Megastructures**
10.00 **Hitler's Death Army: Das Reich** Documentary.
11.00 **Car S.O.S** Double bill.
1.00 PM **Ice Road Rescue**
2.00 **Gordon Ramsay: Uncharted**
3.00 **Europe from Above**
4.00 **Drain the Oceans: Secrets of D-Day**
5.00 **Air Crash Investigation** The 2011 accident that killed a Russian ice hockey team. **6.00** The death of Poland's President Lech Kaczynski.

3.00 Europe from Above

7.00 **Car S.O.S** Fuzz and Tim restore an extremely rare and valuable AC Aceca, but have a hard time keeping the job a secret.

8.00 **Airport Security: Peru and Brazil** A nervous woman has cocaine wrapped around her legs.

9.00 **Seconds from Disaster** An insight into events that led to a tsunami hitting the Fukushima power plant in Japan in 2011.

10.00 **Air Crash Investigation** A private jet slams into an apartment building near the runway, killing all nine passengers.

11.00 **Air Crash Investigation** The 1958 Munich air disaster.
12.00 M'T **Airport Security: Colombia** Documentary.
1.00 AM **Airport Security: Peru and Brazil**
2.00 **Drugs Inc**
3.00 **to 5.00** AM **Air Crash Investigation**

+1 hour 229 267

Sky History

123 130 825 270 354 369

6.00 AM **Mountain Men**
7.00 **American Pickers**
8.00 **Storage Wars**
9.00 **Pawn Stars**
10.00 **Digging for Britain**
11.00 **Forged in Fire**
12.00 NOON **American Pickers**
1.00 PM **Mountain Men**
2.00 **The UnXplained with William Shatner**
3.00 **Highway Thru Hell**
4.00 **Storage Wars**
5.00 **Pawn Stars**
6.00 **American Pickers**

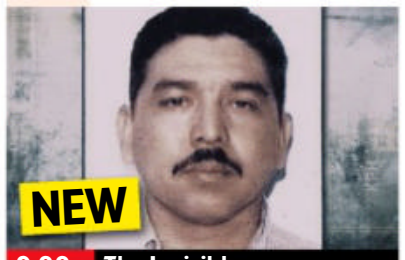

9.00 The Invisibles

7.00 **Forged in Fire** The smiths recreate one of history's most unique hunting weapons – the Rock-Throwing Crossbow.

8.00 **Ancient Aliens** A theory that suggests aliens may have colonised a pre-Ice Age Antarctica.

9.00 NEW SERIES **The Invisibles** A look at the rise of a new generation of cocaine kingpins, such as Otto Herrera.

10.00 **Mafia Killers** Former detective Colin McLaren examines the careers of notorious mobsters, beginning with John Gotti.

11.00 **Paranormal: Caught on Camera** A haunted doll.
12.00 M'T **The Curse of Oak Island**
1.00 AM **Ancient Aliens**
2.00 **The UnXplained with William Shatner**
3.00 **Paranormal: Caught on...**
4.00 **Highway Thru Hell**
5.00 **to 6.00** AM **Storage Wars**

+1 hour 223 271

Yesterday

155 129 26 159

6.00 AM **Shipwreck Secrets**
8.00 **Private Lives of the Tudors**
9.00 **Viking Dead** Double bill.
11.00 **Great Continental Railway Journeys** In Spain.
12.00 NOON **Antiques Roadshow**
1.00 PM **Chris Tarrant: Extreme Railways** A railway trip from Moscow to Arctic Siberia.
2.00 **Abandoned Engineering**
4.00 **Hitler's Most Wanted**
5.00 **Narrow Escapes of World War Two** A soldier who walked through the Libyan desert.
6.00 **Antiques Roadshow**

8.00 Secrets of the Transport...

7.00 **Great Continental Railway Journeys** Michael travels from Turin to Venice, recreating a scene from *The Italian Job*.

8.00 **Secrets of the Transport Museum** New edition An F1 racer goes on a perilous journey.

9.00 **Bangers and Cash** Dave collect a 1926 Dodge bus, and Derek gets his hands on a rare Vauxhall Victor VX 90 police car.

10.00 **Bangers and Cash** A Chevy Corvette that started its journey in Saudi Arabia makes its way to Thornton le Dale.

11.00 **dinnerladies** First episode of the comedy. Norman the breadman fails to deliver. **11.40** The staff await a royal visit, but first Stan has to pick the right toupee. **12.20** AM Bren's mother wreaks havoc in the factory.
1.00 **to 3.00** AM **Impossible Engineering**

+1 hour 255 200 74

Tuesday

7 PM
8 PM
9 PM
10 PM

Disc. History

177 257

6.00 AM **Mysteries at the...**
7.00 **Combat Dealers**
8.00 **Expedition Unknown**
9.00 **Blowing Up History**
10.00 **Mysteries at the...**
11.00 **Codes and Conspiracies**
12.00 NOON **Combat Dealers: Reloaded**
1.00 PM **Rob Riggle: Global Investigator**
2.00 **Expedition Unknown**
3.00 **NASA's Unexplained...**
4.00 **Mysteries at the Museum** Sinister relics.
5.00 **Blowing Up History**
6.00 **NASA's Unexplained Files** Mysterious events.
7.00 **Expedition Unknown**
8.00 **Blowing Up History**
9.00 **World War II: Witness to War**
10.00 **Inside the Royal Navy**
11.00 **SAS: Who Dares Wins**
12.00 M'T **Blowing Up History**
1.00 AM **World War II...**
2.00 **Inside the Royal Navy**
3.00 **to 6.00** AM **Highlights**

+1 hour 277 261

Eden

166 245 247 315 389

9.00 AM **Inside the Vets**
10.00 **Atlantic: The Wildest Ocean on Earth**
11.00 **The Moon: Our Gateway to the Universe**
12.00 NOON **Life on Earth**
1.00 PM **Wonders of Africa**
2.00 **Atlantic: The Wildest Ocean on Earth**
3.00 **Wild Edens**
5.00 **Inside the Vets**
6.00 **The Moon: Our Gateway to the Universe**
7.00 **Wonders of Africa**
8.00 **Atlantic: The Wildest...**
9.00 **Wild Edens**
10.00 **Emerald Islands of Malaysia**
11.00 **Inside the Vets**
12.00 M'T **The Moon: Our...**
1.00 AM **Inside the Vets**
2.00 **Wild Edens**
3.00 **Inside the Vets**
3.50 **Wild North**
4.35 **Russia from Above**
5.35 **to 6.00** AM **Jungle Planet**

+1 hour 266 246

WILD

165 165 839 264 265 318 374

8.00 AM **Monster Fish**
9.00 **Mystery Gorilla**
10.00 **Kingdom of the Apes: Battle Lines**
11.00 **Snakes in the City**
12.00 NOON **World's Deadliest**
1.00 PM **World's Deadliest Jellyfish** Documentary.
2.00 **The Lakeshore Killers**
3.00 **Monster Fish**
4.00 **Snakes in the City**
6.00 **Africa's Deadliest: Best Of** Highlights show.
7.00 **Africa's Deadliest**
8.00 **Exotic Animal ER** New edition
9.00 **The Incredible Dr Pol** New edition
10.00 **Exotic Animal ER: Double Dose** New editions Double bill.
11.00 **Snakes in the City**
12.00 M'T **Africa's Deadliest**
1.00 AM **World's Deadliest**
2.00 **Monster Fish**
3.00 **Mystery Gorilla**
4.00 **to 5.00** AM **Kingdom of the Apes: Battle Lines**

Sky History 2

163 163 894 272

8.00 AM **Weapons at War**
10.00 **Digging Up Britain's Past** The Celts.
11.00 **Battles BC**
12.00 NOON **Ancient Aliens**
2.00 PM **Ancient Top Ten**
4.00 **Weapons at War**
6.00 **America's Book of Secrets** The FBI.
7.00 **The Curse of Civil War Gold** An informant has a shocking secret.
8.00 **Digging Up Britain's Past: War Horse Special** Searching for the remains of a World War One stable.
9.00 **Medieval Dead** Carbon dating is undertaken on a skeleton in East Sussex.
10.00 **Warrior's Way**
11.00 **Ancient Aliens**
1.00 AM **Medieval Dead**
2.00 **Digging Up Britain's Past: War Horse Special**
3.00 **The Curse of Civil War Gold** As 7.00pm.
4.00 **to 5.00** AM **Battles BC**

PBS America

174 273 84 155

8.00 AM **Beautiful Serengeti**
8.35 **Europe's Waterways**
9.30 **Africa's Great Civilisations**
10.40 **Secrets in Our DNA**
11.55 **Air Aces**
1.00 PM **Beautiful Serengeti**
1.35 **Europe's Waterways**
2.35 **Africa's Great Civilisations**
3.50 **Secrets in Our DNA**
5.00 **Air Aces**
6.15 **Europe's Waterways**
7.15 **Africa's Great Civilisations**
8.35 NEW **Looking for Life on Mars** Nasa's hunt for traces of life on Mars.
9.50 **Air Aces**
11.00 **Europe's Waterways**
12.00 M'T **Africa's Great Civilisations**
1.10 AM **Looking for Life...**
2.15 **Air Aces**
3.05 **to 4.00** AM **World's Greatest: Natural Wonders**

+1 hour 87

CI

156 156 835 209

6.00 AM **Homicide Hunter**
8.00 **The First 48**
10.00 **On the Case with...**
11.00 **Motive to Murder**
12.00 NOON **Nightmare in Suburbia**
1.00 PM **Crimes That Shook Britain**
2.00 **Fear Thy Neighbour**
3.00 **Homicide Hunter**
5.00 **Homicide: Hours to Kill**
6.00 **The First 48**
7.00 **Fear Thy Neighbour**
8.00 **On the Case with Paula Zahn**
9.00 **Real Murders of Orange County** New edition
10.00 **Exhumed** New edition
11.00 **Homicide Hunter**
12.00 M'T **Britain's Darkest Taboos** Louise Turnbull.
1.00 AM **Real Murders of...**
2.00 **Exhumed**
3.00 **Unusual Suspects**
4.00 **Fear Thy Neighbour**
5.00 **to 6.00** AM **Killer in Plain Sight**

+1 hour 256 222

SKY HD SD | VIRGIN HD | FREEVIEW HD | FREESAT HD | BT HD

TUESDAY Films

SAVE OVER £50
SUBSCRIPTION OFFER: 6 ISSUES FOR £1*
To Subscribe to TV&Satellite Week visit tvandsatsubs.com/save21
Or call 0330 333 1113 & quote code: 27BD *Terms & conditions: magazinesdirect.com/terms.

Tuesday

Sky Cinema Premiere

301 301 842 401 501 515

6.20 AM **A Violent Separation**
8.30 **Promising Young Woman**
10.30 **PREMIERE To the Stars**
12.25 PM **Death of Me** As 1.00am.
2.05 **The Snow Queen: Mirrorlands**
3.40 **Cranston Academy: Monster Zone** Animation. (2020) ★★★
5.10 **A Violent Separation** Crime thriller. (2019, 15, 106min) ★★
7.05 **PREMIERE To the Stars** Drama starring Kara Hayward. (2019, 12, 109min) ★★★
See review, page 23.

7.05 To the Stars

8 PM **To the Stars** (film started at 7.05pm)
SEX ●●● VIOLENCE ●●● LANG ●●●

9 PM **9.00** **Promising Young Woman** Crime drama starring Carey Mulligan. A woman who has been traumatised by a tragic event seeks out vengeance against those who crossed her path. With Alison Brie. (2020, 15, 113min) ★★★★
SEX ●●● VIOLENCE ●●● LANG ●●●

10 PM

11 PM
11.00 **Come As You Are** Comedy drama with Grant Rosenmeyer. (2019, 15, 106min) ★★★
1.00 AM **Death of Me** Horror. (2020, 15, 94min) ★
2.50 **When Jeff Tried to Save the World** Comedy drama. (2018, 12, 93min) ★★★★
4.30 **to 6.00** AM **The Snow Queen: Mirrorlands** Animation. (2018, U,) ★★

+1 hour 312

Sky Cinema Hits

303 403 503 517

6.55 AM **Irresistible** As 8.00pm.
8.50 **Henchmen** As 4.25pm.
10.25 **Ad Astra** As 10.00pm.
12.40 PM **The Informer** As 1.55am.
2.40 **The Hunt** As 12.10am.
4.25 **Henchmen** Animated adventure featuring the voice of Thomas Middleditch. (2018, PG, 89min) ★★
6.00 **The Kitchen** Action drama starring Melissa McCarthy, Tiffany Haddish and Elisabeth Moss. (2019, 15, 102min) ★★

6.00 The Kitchen

8.00 **Irresistible** Comedy starring Steve Carell and Chris Cooper. A Democratic strategist tries to help a local candidate win an election in a small right-wing town. With Mackenzie Davis and Topher Grace. (2020, 15, 102min) ★★★
SEX ●●● VIOLENCE ●●● LANG ●●●

10.00 **Ad Astra** Sci-fi drama starring Brad Pitt. An astronaut embarks on a daring mission to Neptune to uncover the truth about his missing father and a strange power surge. (2019, 12, 123min) ★★★
SEX ●●● VIOLENCE ●●● LANG ●●●

12.10 AM **The Hunt** Horror starring Betty Gilpin and Hilary Swank. (2019, 15, 90min) ★★★
1.55 **The Informer** Thriller. (2019, 15, 113min) ★★★★
4.00 **The Kitchen** As 6.00pm.
5.55 **to 7.30** AM **Henchmen** Animation, as 4.25pm.

Sky Cinema Family

306 306 846 406 506 520

7.00 AM **Jason and the Argonauts** Fantasy, as shown at 11.45pm.
9.00 **Marmaduke** As 6.25pm.
10.45 **Millions** As shown at 8.00pm.
12.35 PM **My Friend The Dolphin** Family adventure, as 9.50pm.
2.30 **Racing Stripes** Comedy. (2004, U, 102min) ★★
4.30 **Bratz** Teen comedy. (2007, PG, 101min) ★★
6.25 **Marmaduke** Family comedy featuring the voice of Owen Wilson. (2010, U, 88min) ★★

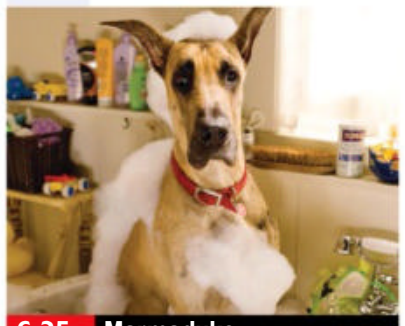
6.25 Marmaduke

8.00 **Millions** Comedy with Lewis McGibbon and Alex Etel. Two boys discover a stash of stolen sterling but have only a few days to spend it before the UK's currency changes to the Euro. (2004, 12, 98min) ★★★★
SEX ●●● VIOLENCE ●●● LANG ●●●

9.50 **My Friend The Dolphin** Adventure starring Lola Sultan. A dolphin returns to see his friends, but an enemy is out for revenge. (2019, U, 99min) ★★
SEX ●●● VIOLENCE ●●● LANG ●●●

11.45 **Jason and the Argonauts** Mythological adventure starring Todd Armstrong. To regain his late father's kingdom from a usurping tyrant, Jason embarks on a quest for the Golden Fleece. (1963, U, 99min) ★★★★
1.45 AM **Racing Stripes** Family comedy, as shown at 2.30pm.
3.35 **Bratz** As shown at 4.30pm.
5.30 **to 7.25** AM **My Friend The Dolphin** As shown at 9.50pm.

Sky Cinema Action

307 307 847 407 507 521

7.05 AM **District 9** As 7.10pm.
9.00 **Alita: Battle Angel** (2019)
11.05 **Superman Returns** Adventure, as 1.20am.
1.40 PM **Days of Thunder** Drama. (1990, 15, 107min) ★★★
3.30 **Dragonheart: Vengeance** Adventure starring Joseph Millson. (2019, 15, 97min) ★★
5.10 **The Wolf's Call** Thriller. (2019, 15, 115min) ★★★
7.10 **District 9** Sci-fi action thriller. (2009, 15, 112min) ★★★★

9.05 Alita: Battle Angel

District 9 (film started at 7.10pm)
SEX ●●● VIOLENCE ●●● LANG ●●●

9.05 **Alita: Battle Angel** Fantasy adventure starring Rosa Salazar and Christoph Waltz. In the 26th century, dismantled cyborg Alita is repaired by a kindly technician who hides a dark secret. With Jennifer Connelly. (2019, 12, 122min) ★★★
SEX ●●● VIOLENCE ●●● LANG ●●●

11.10 **Sherlock Holmes: A Game of Shadows** Guy Ritchie's rollicking action adventure sequel starring Robert Downey Jr and Jude Law. (2011, 12, 128min) ★★★
1.20 AM **Superman Returns** Adventure starring Brandon Routh and Kevin Spacey. (2006, 12, 154min) ★★★
3.55 **The Wolf's Call** As 5.10pm.
5.55 **to 7.45** AM **Days of Thunder** Drama, as shown at 1.40pm.

Sky Cinema Comedy

308 308 848 408 508 522

7.15 AM **Beetlejuice** As 6.15pm.
9.00 **The Oath** As 8.00pm.
10.45 **Downhill** As 9.40pm.
12.15 PM **Superbad** As 1.10am.
2.15 **The Longest Yard** As 11.10pm.
4.15 **How to Lose a Guy in 10 Days** Romantic comedy with Matthew McConaughey. (2003, 12, 116min) ★★★
6.15 **Beetlejuice** Fantasy comedy with Michael Keaton, Geena Davis and Alec Baldwin. (1988, 15, 92min) ★★★★

6.15 Beetlejuice

8.00 **The Oath** Political comedy starring Tiffany Haddish and Ike Barinholtz. A couple learn that citizens must sign a loyalty oath to the US president. (2018, 15, 93min) ★★
SEX ●●● VIOLENCE ●●● LANG ●●●

9.40 **Downhill** Comedy with Julia Louis-Dreyfus and Will Ferrell. A couple's near-death experience forces them to re-evaluate their relationship. (2020, 15, 86min) ★★★
SEX ●●● VIOLENCE ●●● LANG ●●●

11.10 **The Longest Yard** Comedy remake starring Adam Sandler and Chris Rock. (2005, 12, 113min) ★★
1.10 AM **Superbad** Teen comedy starring Jonah Hill and Christopher Mintz-Plasse. (2007, 15, 108min) ★★★★
3.10 **How to Lose a Guy in 10 Days** As shown at 4.15pm.
5.10 **to 6.40** AM **The Argument** Comedy starring Dan Fogler. (2020, 15, 81min) ★★

primetime

Sky Cinema Greats

304 304 845 404 504 518

6.15 AM **The Ten Commandments** Biblical drama, as 4.25am.
9.55 **Blood Diamond** As 7.40pm.
12.20 PM **The Faculty** As 5.50pm.
2.10 **Gunfight at the OK Corral** Western, as shown at 12.30am.
4.15 **The Dark Crystal** Fantasy. (1982, PG, 94min) ★★★★
5.50 **The Faculty** Sci-fi horror chiller starring Elijah Wood. (1998, 15, 102min) ★★★

7.40 **Blood Diamond** Action thriller starring Leonardo DiCaprio and Djimon Hounsou. In war-torn Sierra Leone, a fisherman finds a priceless diamond and join forces with a smuggler to save his family from the conflict. (2006, 15, 143min) ★★★★
10.05 **The Devil's Advocate** Horror starring Keanu Reeves and Al Pacino. A young lawyer takes a job with a big New York law firm and finds temptation at every turn. (1997, 18, 144min) ★★★

12.30 AM **Gunfight at the OK Corral** Classic Western starring Burt Lancaster. (1956, PG) ★★★★
2.40 **The Dark Crystal** As 4.15pm.
4.25 **to 8.10** AM **The Ten Commandments** Cecil B DeMille's epic biblical drama. (1956, U, 219min) ★★★★

Sky Cinema Animation

305 305 412 500 514

6.45 AM **The Pirates! In an Adventure with Scientists**
8.25 **The Snow Queen 3: Fire & Ice**
10.10 **The Angry Birds Movie 2**
12.00 NOON **The Swan Princess: The Secret of the Castle**
1.20 PM **Shopkins World Vacation**
2.45 **Brightheart** (2020, U) ★★
4.25 **The Red Turtle** (2016, PG) ★★
6.00 **The Pirates! In an Adventure with Scientists** (2012) ★★★★

7.40 **The Angry Birds Movie 2** Animated comedy sequel with the voices of Peter Dinklage and Tiffany Haddish. The flightless birds and scheming green pigs take their war to the next level. (2019, U, 97min) ★★★
9.30 **Weathering With You** Animated fantasy featuring the voice of Brandon Engman. Members of an occult magazine investigate the legend of a girl who can control the weather. (2019, 12, 112min) ★★★★

11.25 **Shopkins World Vacation** Animation. (2017, U, 70min) ★★
12.45 AM **The Swan Princess: The Secret of the Castle** (1997)
2.05 **The Snow Queen 3: Fire & Ice** Animation. (2016, PG) ★★
3.50 **Brightheart** As 2.45pm.
5.30 **to 7.05** AM **The Red Turtle**

TCM Movies

315 415 416 512 526

7.05 AM **Gentle Annie** Western. (1944, b/w, PG, 80min) ★★
8.55 **Waco** Western. (1966, PG) ★★
10.50 **Air Force** Aviation drama. (1943, b/w, PG, 125min) ★★★
1.30 PM **Murder She Said** Mystery. (1961, b/w, PG, 86min) ★★★
3.25 **Lightning Guns** Western. (1950, b/w, U, 55min) ★★
4.40 **The China Syndrome** Thriller. (1979, PG, 122min) ★★★★

7.15 **Red Tomahawk** Western starring Howard Keel. A cavalry officer races to protect a town from the Sioux army that has just wiped out General Custer's forces. (1966, U, 82min) ★★
9.00 **Breakdown** Thriller with Kurt Russell and Kathleen Quinlan. (1997, 15, 94min) ★★★
10.55 **Replicant** Sci-fi action thriller starring Jean-Claude Van Damme. (2001, 18, 96min) ★
1.05 AM **Red Planet** Adventure with Val Kilmer. (2000, 12, 106min) ★

3.20 **Close Up** Double bill.
4.50 **Off Set** Double bill.
5.20 **Turner Classic Movies Intro for Gone With the Wind**
5.25 **to 9.55** AM **Gone With the Wind** Drama. (1939) ★★★★★

+1 hour 316 417

Talking Pictures

328 445 81 306

6.00 AM **The Sicilians** (1964) ★★
7.20 **Danger Trail** Short Western.
7.30 **Rotten to the Core** (1965) ★★
9.30 **The Adventures of Robin Hood**
10.00 **Get Some In!** 6/7. (S2)
10.30 **Seven Thunders** (1957) ★★★
12.30 PM **Mohawk** (1956) ★★
2.10 **Who Killed The Cat** (1966) ★★
3.55 **House of Bamboo** Thriller. (1955, PG, 102min) ★★★
6.00 **Interpol Calling** (S1)

6.30 **Dangerous Voyage** Thriller starring William Lundigan. (1953, b/w, U, 70min) ★★
8.00 **Gideon's Way** 11/26. (S1)
9.00 **Passport to Shame** Thriller starring Diana Dors. A taxi driver tries to rescue an innocent French girl from prostitution. (1958, b/w, 18, 88min) ★★
10.45 **Darling Lili** Romantic spy spoof starring Julie Andrews as a German spy who falls in love with a pilot during World War One. (1969, U, 106min) ★★

1.30 AM **The 20 Questions Murder Mystery** Detective thriller. (1950, b/w, PG, 95min) ★★
3.20 **A Night of Magic** Musical fantasy starring Robert Griffith. (1944, b/w, PG, 55min) ★★
4.00 **Budgie** 10/13. (S2)
5.00 **to 6.00** AM **Stagecoach West**

Horror

317 149 68 138

8.00 AM **Mutant X** 10/22. (S3)
9.00 **Star Trek: Enterprise** (S3)
10.00 **Star Trek** 12/26. (S2)
11.00 **Stormageddon** Fantasy thriller. (2015, PG, 90min) ★★
1.00 PM **Lost in the Bermuda Triangle** Fantasy. (1999, PG) ★
3.00 **Sliders** 3/13. (S2)
4.00 **King Arthur's Sword** Fantasy. (2017, PG, 85min) ★★
6.00 **Star Trek** 13/26. (S2)

7.00 **Star Trek: Enterprise** *The Forgotten:* 20/24. The *Enterprise* suffers a mechanical failure. (S3)
8.00 **Battlestar Galactica** *Greetings from Earth – Part 2:* 20/24. Apollo and Starbuck find a vessel containing humans in suspended animation. (S1)
9.00 **Skyline** Sci-fi thriller with Eric Balfour and Scottie Thompson. A group of LA friends wake up after a night of wild partying to find that aliens have invaded the city. (2010, 15, 92min) ★★

10.50 **The Brood** Horror with Oliver Reed. (1979, 18, 91min) ★★
12.40 AM **Splice** Sci-fi thriller. (2009, 15, 103min) ★★★
2.45 **to 4.30** AM **FirstBorn** Horror. (2016, 15, 86min) ★★

+1 hour 318 202 139

★★★★★ Excellent ★★★★ Very Good ★★★ Good ★★ Average ★ Poor

Sky Cinema Thriller

309 309 849 409 509 523

6.40 AM **Blood on Her Name** Thriller, as shown at 1.45pm.
8.20 **Into the Ashes** As 3.25pm.
10.05 **The Tourist** As 7.20pm.
11.55 **The Presidio** As 11.05pm.
1.45 PM **Blood on Her Name** Thriller. (2019, 15) ★★★
3.25 **Into the Ashes** Thriller. (2018, 15, 98min) ★★★
5.15 **Hotel Mumbai** Thriller. (2018, 15, 123min) ★★★★
7.20 **The Tourist** Romantic thriller. (2010, 12, 103min) ★★★

7.20 The Tourist

The Tourist (film started at 7.20pm)
SEX ●●● VIOLENCE ●●● LANG ●●●

9.10 **Antebellum** Horror mystery starring Janelle Monae. An author finds herself trapped in a horrifying reality that forces her to confront the past, present and future – before it is too late. (2019, 15, 105min) ★★
SEX ●●● VIOLENCE ●●● LANG ●●●

11.05 **The Presidio** Crime thriller starring Sean Connery, Mark Harmon and Meg Ryan. (1988, 15, 98min) ★★
1.00 AM **Magnum Force** Police thriller sequel to *Dirty Harry*, starring Clint Eastwood. (1973, 18, 117min) ★★★★
3.10 **Run with the Hunted** Crime drama starring Michael Pitt. (2019, 15, 93min) ★★★
5.00 **to 6.00** AM **Sky Cinema Preview**

Sky Cinema Drama

310 310 850 410 510 524

6.30 AM **Corpus Christi** As 1.45pm.
8.30 **Real** Drama. (2019, 15) ★★
9.55 **The Hundred-Foot Journey**
12.00 NOON **The Queen** (2006)
1.45 PM **Corpus Christi** Drama. (2019, 15, 115min) ★★★★
3.45 **Black Joy** Offbeat comedy. (1977, 15, 109min) ★★★
5.25 **The Hundred-Foot Journey** Comedy drama with Om Puri. (2014, PG, 119min) ★★★
7.30 **Tolkien** Biopic with Nicholas Hoult. (2019, 12) ★★★★

9.30 The Queen

Tolkien (film started at 7.30pm)
SEX ●●● VIOLENCE ●●● LANG ●●●

9.30 **The Queen** Drama looking at events at Buckingham Palace and Downing Street after the death of Princess Diana. Stars Helen Mirren and Michael Sheen. (2006, 12, 103min) ★★★★★
SEX ●●● VIOLENCE ●●● LANG ●●●

11.20 **Honeytrap** Drama starring Jessica Sula. A Brixton teenager's attempts to attract the attention of a wannabe rapper have terrible results. (2014, 18, 93min) ★★★
1.10 AM **The Swerve** Drama starring Azura Skye, Bryce Pinkham and Ashley Bell. (2018, 18, 95min) ★★★★
2.55 **Black Joy** As 3.45pm.
4.40 **to 6.45** AM **Tolkien** Biopic, as shown at 7.30pm.

Sky Cinema Sci-Fi/Horror

311 411 511 525

6.10 AM **The Mummy** As 6.10pm.
8.20 **The Scorpion King** (2002)
10.05 **Flash Gordon** As 1.45am.
12.05 PM **Flatliners** As 11.45pm.
2.05 **Proximity** Sci-fi drama. (2020, PG, 119min) ★★
4.10 **Star Trek V: The Final Frontier** Sci-fi adventure starring William Shatner. (1989, PG, 100min) ★★
6.10 **The Mummy** Adventure starring Brendan Fraser. (1999, 15, 124min) ★★★

4.10 Star Trek V: The Final...

8.20 **The Scorpion King** Fantasy adventure starring The Rock. A skilled Egyptian warrior is hired by the nomadic people of the desert to destroy an evil warlord. With Michael Clarke Duncan. (2002, 12, 91min) ★★★
SEX ●●● VIOLENCE ●●● LANG ●●●

10.00 **Gothika** Horror chiller starring Halle Berry and Penélope Cruz. (2003, 15, 98min) ★★
SEX ●●● VIOLENCE ●●● LANG ●●●

11.45 **Flatliners** Sci-fi thriller starring Kiefer Sutherland. A group of medical students risk their lives when they experiment with death. (1990, 15, 114min) ★★★
1.45 AM **Flash Gordon** Sci-fi adventure starring Sam J Jones and Melody Anderson. (1980, PG, 115min) ★★★
3.40 **Gothika** As 10.00pm.
5.25 **to 7.30** AM **Proximity** Sci-fi drama, as shown at 2.05pm.

Sky Cinema Oscars

302 402 502 516

6.10 AM **The English Patient**
9.00 **Gandhi** Epic biopic. (1982, PG, 188min) ★★★★★
12.10 PM **The Top Ten Show**
12.30 **Lawrence of Arabia** Biopic starring Peter O'Toole. (1962, PG, 221min) ★★★★★
4.05 **The Aviator** Epic biopic starring Leonardo DiCaprio. (2004, 12, 170min) ★★★
7.00 **There Will Be Blood** Epic drama with Daniel Day-Lewis. (2007, 15, 158min) ★★★★★

4.05 The Aviator

There Will Be Blood (film started at 7.00pm)
SEX ●●● VIOLENCE ●●● LANG ●●●

9.40 **Once Upon a Time... in Hollywood** Drama starring Leonardo DiCaprio and Brad Pitt. A faded TV actor and his stunt double strive to achieve success in the film industry during the final years of Hollywood's Golden Age. (2019, 18, 161min) ★★★★★
SEX ●●● VIOLENCE ●●● LANG ●●●

12.30 AM **The English Patient** Anthony Minghella's romantic drama starring Ralph Fiennes and Kristin Scott Thomas. (1996, 15, 166min) ★★★★★
3.15 **The Top Ten Show**
3.35 **to 6.20** AM **The Aviator** Epic biopic, as shown at 4.05pm.

Film4

313 313 853 428 429 14 300

■ **Films start at 11.00am**
11.00 AM **The Naked Truth** Comedy. (1957, b/w, U, 88min) ★★★
12.50 PM **Tiger Bay** Thriller. (1959, b/w, PG, 105min) ★★★★
3.00 **Sword of Sherwood Forest** Adventure. (1961, U) ★★★
4.40 **The Wrecking Crew** Spoof spy thriller with Dean Martin. (1969, PG, 105min) ★★
6.50 **Goodbye Christopher Robin** Biopic with Domhnall Gleeson. (2017, PG, 107min) ★★★★

6.50 Goodbye Christopher...

Goodbye Christopher Robin (film started at 6.50pm)
SEX ●●● VIOLENCE ●●● LANG ●●●

8 PM

9.00 **The Abyss** James Cameron's underwater sci-fi adventure starring Ed Harris, Mary Elizabeth Mastrantonio and Michael Biehn. A mission to save a stricken nuclear submarine leads to an alien encounter. (1989, 15, 134min) ★★★★
SEX ●●● VIOLENCE ●●● LANG ●●●

9 PM

10 PM

11.50 **Prospect** Thriller with Sophie Thatcher and Jay Duplass. A teenager and her father travel to a remote alien moon aiming to strike it rich, but soon face a fight for survival. (2018, 15, 100min) ★★★★
1.50 **to 3.50** AM **Leaning into the Wind** Documentary following artist Andy Goldsworthy. (2017, PG, 97min) ★★★★

11 PM

+1 hour 314 430 46 301

Sony Movies Classic

319 424 51 303

6.00 AM **Night Song** (1947) ★★★
8.00 **The De Havilland Comet**
9.10 **Cone of Silence** Mystery. (1960, PG, 92min) ★★★
11.05 **Road to Bali** Musical comedy. (1952, U, 91min) ★★★★
1.00 PM **My Favourite Brunette** Comedy. (1947, b/w, PG) ★★★
2.50 **The Ambushers** Spy spoof. (1967, PG, 98min) ★
4.55 **The Toy** Comedy. (1982) ★★

7.05 **Like Father, Like Son** Role-reversal comedy starring Dudley Moore as a stuffy surgeon who switches identities with his freewheeling teenage son. (1987, 15, 98min) ★
9.00 **No Sex Please, We're British** Comedy starring Ronnie Corbett. A bank clerk finds himself the inadvertent recipient of packages of pornographic material. (1973, PG, 91min) ★★
10.50 **Cat Ballou** Western spoof. (1965, PG, 96min) ★★★★

12.55 AM **Used Cars** Comedy. (1980, 15, 115min) ★★
3.10 **What a Carve Up!** Comedy chiller. (1961, b/w, U, 88min) ★★
4.35 **to 6.00** AM **The Warrior and the Slave Girl** (1958, 15) ★★

+1 hour 320 303 304

Sony Movies

321 425 33 302

9.00 AM **Maid of Honor** Thriller. (2006, 12, 90min) ★★
11.05 **Killer Switch** Suspense thriller. (2016, 12, 87min) ★★
1.00 PM **The Apocalypse** Thriller. (2007, PG, 94min) ★★
3.00 **Sub-Zero** Action adventure. (2004, 15, 90min) ★★
5.00 **All Roads Lead to Rome** Comedy starring Sarah Jessica Parker. (2015, 12, 88min) ★★★

6.55 **America's Sweethearts** Romantic comedy starring Julia Roberts and John Cusack. An estranged movie star couple have to work together to promote their new film. (2001, 12, 102min) ★★★★
9.00 **Drive** Thriller starring Ryan Gosling. A Hollywood stunt driver moonlights as a getaway driver but gets pulled into a fateful intrigue after he befriends his pretty neighbour. (2011, 18, 100min) ★★★★★

11.05 **Southern Fury** Crime thriller. (2017, 18, 97min) ★★
1.10 AM **Bunraku** Action fantasy. (2010, 15, 119min) ★★★
3.40 **to 6.00** AM **Vice Versa** Comedy. (1988, PG) ★★★

+1 hour 322

Sony Movies Action

323 426 41 305

6.00 AM **Jack Mccall, Desperado** Western. (1953, U, 76min) ★★
7.35 **Ice Twisters** Thriller. (2009) ★★
9.20 **The Hot Potato** Comedy crime caper. (2010, PG, 95min) ★★
11.20 **East of Sudan** Period adventure. (1964, U, 85min) ★
1.15 PM **War Drums** Western. (1957, PG, 75min) ★★
2.55 **The Luftwaffe** Documentary.
4.10 **Lord Jim** Adventure. (1965) ★★

7.15 **Icetastrophe** Sci-fi disaster thriller starring Victor Webster and Jennifer Spence. A meteor crashes into a small town at Christmas, and spreads a wave of crystals that freeze everything. (2014, PG, 86min) ★★
9.00 **TimeCop** Sci-fi thriller starring Jean-Claude Van Damme. A 21st-century TimeCop discovers that an unscrupulous US senator is manipulating the past to his own advantage. With Mia Sara. (1994, 18, 94min) ★★★

10.55 **Renegade Justice** Revenge thriller. (2007, 18, 95min) ★★
12.45 AM **Flight of Fury** Action thriller. (2007, 15, 98min) ★
2.35 **to 4.00** AM **Stormageddon** Fantasy. (2015, PG, 90min) ★★

+1 hour 324

Movies 24

325 419

7.00 AM **Signed, Sealed, Delivered: Road Less Travelled** As 9pm.
9.00 **Sweet Mountain Christmas**
11.00 **An Aurora Teagarden Mystery: Reap What You Sew** As 1am.
1.00 PM **Ruby Herring Mysteries: Her Last Breath** (2019, PG) ★★
3.00 **Mystery 101: Dead Talk** Thriller. (2019, PG, 88min) ★★
5.00 **Love & Glamping** Romantic comedy. (2019, PG, 89min) ★★

7.00 **Garage Sale Mystery: Picture a Murder** Drama starring Lori Loughlin. Jennifer discovers an antique camera at the estate of a photography enthusiast. (2018, PG, 90min) ★★
9.00 **Signed, Sealed, Delivered: Road Less Travelled** Drama, starring Eric Mabius and Kristin Booth. The Postables take a road trip in an old Winnebago to track down a boy who they fear may have been kidnapped. (2018, PG, 90min) ★★

11.00 **Sweet Mountain Christmas** Drama. (2019, PG, 90min) ★★
1.00 AM **An Aurora Teagarden Mystery: Reap What You Sew** Drama. (2018, PG, 90min) ★★
3.00 **to 5.00** AM **Love & Glamping**

+1 hour 326 420

FILMS ON OTHER CHANNELS

6pm TILL LATE

9.00 PM **Crimson Tide** *ITV4* Submarine thriller starring Denzel Washington and Gene Hackman. When the submarine USS Alabama is given an order to launch its nuclear warheads against the Russians, radio contact is broken and the commander and his lieutenant clash over the validity of their orders. ★★★★
11.25 **Black Hawk Down** *ITV4* Fact-based drama starring Josh Hartnett and Eric Bana. American soldiers are sent into war-torn Mogadishu in 1993 on a routine search and capture operation. Learning some of their compatriots have been shot down, they feel compelled to mount a perilous rescue attempt – one that descends into all-out conflict with heavily armed Somalians. ★★★
12.05 AM **Rain Man** *5STAR* Barry Levinson's Oscar-winning drama starring Dustin Hoffman and Tom Cruise. A self-centred car dealer kidnaps his autistic elder brother in a bid to claim his inheritance. ★★★★★

TUESDAY Sport

Due to the coronavirus pandemic, all this week's sports channel listings are subject to late change

20 April

Sky Sports Main Event

401 401 855 | 511 501 | 420 440

6.00 AM **Sky Sports News**
7.00 **Good Morning Sports Fans**
7.30 **Early Kick-Off**
8.00 **Good Morning Sports Fans**
10.00 **The Football Show**
12.00 NOON **Sky Sports News** Round-up of the latest sports news, with live analysis and comment, plus interviews.
3.00 PM **LIVE Indian Premier League Delhi Capitals v Mumbai Indians.** Coverage of the T20 match from M.A. Chidambaram Stadium, Chennai.
5.30 **LIVE EFL Norwich v Watford.** The Championship match from Carrow Road. Kick-off **6.00pm**.
8.00 **LIVE Premier League Chelsea v Brighton & Hove Albion.** Coverage of the Premier League encounter at Stamford Bridge. Kick-off **8.00pm**.
10.30 **Soccer Special Post-Match**
11.00 **Sky Sports News**
12.00 M'T **NFL: Total Access**
12.30 AM **LIVE NBA New Orleans Pelicans v Brooklyn Nets.** The inter-conference at Smoothie King Centre. Tip-off **12.30am**.
3.00 **to 6.00** AM **Sky Sports News**

Sky Sports Premier League

402 402 856 | 512 502 | 421 441

6.00 AM **PL Greatest Games**
7.00 **PL Legends: Thierry Henry**
7.30 **PL Legends: Ruud van Nistelrooy**
8.00 **MNF** As shown at 4.15pm.
9.45 **PL Greatest Games**
10.00 **The Football Show**
12.00 NOON **Gary Neville's Soccerbox** Double bill.
1.00 PM **Premier League Years**
3.00 **Best PL Goals 93/94**
4.00 **PL Greatest Games**
4.15 **MNF** Leeds United v Liverpool.
6.00 **Premier League Review**
7.00 **Soccer AM: The Best Bits**
7.30 **LIVE Premier League Chelsea v Brighton & Hove Albion.** Coverage of the Premier League encounter at Stamford Bridge. Kick-off **8.00pm**.
10.30 **Premier League Review**
11.30 **Soccer AM: The Best Bits**
12.00 M'T **Premier League** Chelsea v Brighton & Hove Albion.
1.45 AM **Premier League Years**
3.45 **PL Greatest Games**
4.00 **Best PL Goals 13/14**
5.00 **Best PL Goals: Manchester Derby** Memorable strikes.
5.30 **to 6.00** AM **Premier League 100 Club**

Sky Sports Football

403 403 857 | 513 503 | 422 442

6.00 AM **Highlights**
7.30 **Football Countdowns**
8.00 **Soccer AM: The Best Bits**
8.30 **EFL Greatest Games**
9.00 **SPFL Greatest Games**
9.30 **Football's Greatest Players**
10.00 **Football Countdowns**
10.30 **Football Years**
11.00 **EFL Highlights**
12.00 NOON **EFL Greatest Games**
12.45 PM **SPFL Greatest Games**
1.00 **Football's Greatest Players**
1.30 **Football Countdowns**
2.00 **Football Years**
2.30 **EFL Highlights**
3.30 **EFL Greatest Games**
4.15 **SPFL Greatest Games**
4.30 **Football's Greatest Players**
5.00 **Football Countdowns**
5.30 **LIVE EFL Norwich v Watford.** The Championship clash from Carrow Road. Kick-off **6.00pm**.
8.30 **EFL Cup Highlights**
9.30 **MLS Round-Up Show**
10.00 **Soccer AM: The Best Bits**
10.30 **SPFL Greatest Games**
11.00 **EFL Greatest Games**
12.00 M'T **EFL Cup Retro 16**
1.00 AM **EFL Cup Highlights**
2.00 **EFL Goals**
3.00 **to 6.00** AM **EFL Highlights**

Sky Sports Cricket

404 404 858 | 514 504 | 423 443

6.00 AM **Indian Premier League**
10.10 **Best of The IPL 2015**
10.35 **Best of The IPL 2018**
11.00 **Cricket in Mumbai**
12.00 NOON **Indian Premier League**
1.00 PM **Best of The IPL 2015**
1.25 **Best of The IPL 2018**
1.50 **Indian Premier League**
2.50 **LIVE Indian Premier League Delhi Capitals v Mumbai Indians.** The T20 match at M.A. Chidambaram Stadium, Chennai.
7.00 **Indian Premier League Bitesize** Action from Chennai Super Kings v Rajasthan Royals. **7.15** Royal Challengers Bangalore v Kolkata Knight Riders. **7.30** A look back at Delhi Capitals v Punjab Kings. **7.45** Highlights from Mumbai Indians v Sunrisers Hyderabad.
8.00 **Talking Cricket: Sachin Tendulkar**
8.30 **Talking Cricket: Chennai 2008**
9.00 **Indian Premier League**
10.00 **Cricket in Mumbai**
11.00 **Indian Premier League**
4.10 AM **Best of The IPL 2015**
4.35 **Best of The IPL 2018**
5.00 **to 6.00** AM **Best of IPL 2020 Bitesize**

Sky Sports Golf

405 405 859 | 515 505 | 424 444

6.00 AM **Sky Sports Golf Podcast**
6.15 **On the Range: Scottish Open**
6.30 **The Improvers**
7.00 **Golf Academy**
7.30 **School of Golf**
8.00 **The Golf Fitness Show**
8.30 **Mark Roe's Short Game School**
9.00 **Golf Today**
11.00 **European Tour Golf**
12.00 NOON **PGA Tour Golf**
1.00 PM **The Golf Fitness Show**
1.30 **Mark Roe's Short Game School**
2.00 **Best of Golf**
2.30 **Nick Dougherty's Tee Time Tips**
3.00 **Best of the Open Zone 2018**
4.00 **The Sky Sports Golf Podcast**
4.15 **On the Range: Scottish Open**
4.30 **The Improvers**
5.00 **Golf Academy**
5.30 **How the 1999 Ryder Cup...**
8.00 **Golf Today**
9.45 **The Sky Sports Golf Podcast**
10.00 **Golf Vodcast**
11.00 **Golf Academy**
11.30 **School of Golf**
12.00 M'T **The Golf Fitness Show**
12.30 AM **Mark Roe's Short Game...**
1.00 **Best of Golf**
1.30 **Nick Dougherty's Tee Time Tips**
2.00 **Best of the Open Zone 2018**
3.00 **to 6.00** AM **Highlights**

BT Sport 1

413 413 867 | 527 | 408 430

6.00 AM **Bundesliga Highlights Show**
7.00 **WWE NXT UK**
8.00 **Premier League Review**
9.00 **ESPN FC** Football news.
9.30 **BT Sport Goals Reload**
9.45 **Gallagher Premiership Rugby Highlights** Recent action.
11.15 **Rugby Tonight**
12.00 NOON **Bundesliga Highlights Show** Recent highlights.
1.00 PM **Premier League Review**
2.00 **Vanarama National League**
3.00 **Emirates FA Cup Highlights**
3.30 **BT Sport Goals Reload**
4.00 **ESPN FC** Football news.
4.30 **It's A Numbers Game**
5.00 **Champions League Magazine**
5.30 **LIVE Barclays FA Women's Super League** Coverage of a women's top-flight match.
8.15 **Premier League Reload**
8.30 **Inside AFL**
9.00 **WWE Monday Night Raw**
11.30 **BT Sport Goals Reload**
12.00 M'T **WWE NXT Highlights**
1.00 AM **LIVE WWE NXT** Wrestling coverage from America.
3.15 **30 for 30: Nature Boy**
4.45 **BT Sport Goals Reload**
5.00 **Inside AFL**
5.30 **to 6.00** AM **The WRC Magazine**

BT Sport 2

414 414 868 | 528 | 409 431

6.00 AM **MotoGP Chequered Flag**
6.30 **It's A Numbers Game**
7.00 **Hyundai A-League**
2.30 PM **MotoGP**
3.30 **MotoGP Chequered Flag**
4.00 **The WRC Magazine**
4.30 **Bundesliga Highlights Show**
5.30 **LIVE Bundesliga FC Cologne v RB Leipzig.** Coverage of the German top-flight encounter from RheinEnergieStadion. Kick-off **5.30pm**.
7.30 **LIVE Bundesliga Bayern Munich v Bayer Leverkusen.** The German top-flight encounter at Allianz Arena. Kick-off **7.30pm**.
9.30 **MotoGP Rewind** Another chance to see action from the Grand Prix of Portugal.
9.45 **Premier League Review**
10.45 **Emirates FA Cup Highlights** Chelsea v Manchester City, and Leicester City v Southampton.
11.15 **Rugby Tonight**
12.00 M'T **Fishing: On The Bank** At Lindholme Lakes in Doncaster.
1.00 AM **UEFA Documentaries**
4.00 **BT Sport Goals Reload**
4.30 **UFC Main Event**
5.30 **to 6.00** AM **The Outdoor Sports Show**

BT Sport 3

417 417 869 | 529 | 410 432

6.00 AM **Ligue 1** Another chance to see Lille v Montpellier. **7.30** Angers v Rennes. **9.00** Marseille v Lorient. **10.30** Highlights from Paris Saint-Germain v St. Etienne. **12.00** NOON Brest v Lens. **1.30** PM Bordeaux v Monaco. **3.30** Nantes v Lyon.
4.30 **French Women's Division 1**
5.30 **Ligue 1 Highlights**
6.30 **Rugby Tonight**
7.15 **What I Wore: Steven Gerrard** Steven Gerrard describes his passion for football via the shirts which have defined his life.
7.30 **LIVE Bundesliga Eintracht Frankfurt v Augsburg.** Coverage of the German top-flight clash from Deutsche Bank Park. Kick-off **7.30pm**.
9.30 **V10 R-League** Eight of the worlds biggest sim racing teams go head-to-head.
10.30 **2 + 4 = 24**
11.00 **UFC Main Event** Alexander Volkanovski v Max Holloway: Action from UFC 251 in 2020.
12.00 M'T **Barclays FA Women's Super League**
1.30 **to 6.00** AM **Bundesliga**

Sky Sports Action

407 407 861 | 517 507 | 426 446

6.00 AM **Pro Box Classics**
8.00 **Premier League Darts**
11.00 **Darts Gold**
11.30 **NFL Bitesize Highlights**
12.00 NOON **Good Morning Football**
3.00 PM **Premier League Darts**
6.00 **Darts Gold** Action from Phil Taylor v Raymond van Barneveld. **6.15** Colin Lloyd v John Part. **6.30** The PDC World Darts Championship finals of 1997.
7.00 **LIVE Premier League Darts** The 2021 season continues with night seven in Milton Keynes.
10.00 **Joshua v Whyte: The Gloves Are Off** Anthony Joshua and Dillian Whyte come face to face ahead of their clash.
10.30 **The Gloves Are Off** A discussion focusing on the rematch between Carl Froch and George Groves.
11.00 **The Gloves Are Off** All the latest news from inside the ring.
12.00 M'T **NFL: Total Access**
1.00 AM **NFL 360**
1.30 **NFL Bitesize Highlights**
2.00 **Rob Cross: 2018 World Champion**
2.30 **Premier League Darts**
5.30 **to 6.00** AM **The Rise of Fallon Sherrock**

Sky Sports Mix

416 416 838 | 520 510 | 429 449

6.00 AM **School of Golf**
6.30 **My Icon** Triple bill of editions.
7.15 **Game Changers**
7.30 **Fighting Fit 2020**
8.30 **Fit in 5: Fit In 5**
9.00 **Motorsport Mundial**
9.30 **Emilai Romagna F1 GP Hlts**
10.30 **Sporting Heroes: Gary Newbon Interviews Stirling Moss**
11.30 **Bahrain F1 Grand Prix Hlts**
12.30 PM **Emilai Romagna F1 GP Hlts**
1.30 **Driving Force**
2.30 **Motorsport Mundial**
3.00 **School of Golf**
3.30 **My Icon** Double bill of editions.
4.00 **Game Changers**
4.15 **Fighting Fit 2020**
4.45 **Netball Superleague** Wasps v Saracen Mavericks.
6.30 **Netball Superleague** Leeds Rhinos v Manchester Thunder.
8.30 **Motorsport Mundial**
9.00 **Bahrain F1 Grand Prix Hlts**
10.00 **Emilai Romagna F1 GP Hlts**
11.00 **Motorsport Mundial**
11.30 **Bahrain F1 Grand Prix Hlts**
12.30 AM **Emilai Romagna F1 GP Hlts**
1.30 **Motorsport Mundial**
2.00 **My Icon**
2.15 **to 6.00** AM **Netball Superleague**

BT Sport/ESPN

423 423 872 | 530 | 411 434

6.00 AM **ESPN FC** Football news.
6.30 **ESPN SportsCenter**
6.45 **Around the Horn**
7.15 **Pardon the Interruption**
7.45 **ESPN SportsCenter**
8.00 **NHL**
10.00 **NCAA Championship**
12.00 NOON **ESPN FC** Football news.
12.30 PM **ESPN SportsCenter**
12.45 **Around the Horn**
1.15 **Pardon the Interruption**
1.45 **ESPN SportsCenter**
2.00 **NCAA Championship**
4.00 **Freeride World Tour**
5.00 **MLB**
8.00 **The WRC Magazine**
8.30 **Pardon the Interruption**
9.00 **LIVE MLB Seattle Mariners v Los Angeles Dodgers.**
12.00 M'T **The Outdoor Sports Show**
12.30 AM **LIVE MLB Chicago Cubs v New York Mets.**
3.30 **The WRC Magazine**
4.00 **to 6.00** AM **NCAA Championship**

Eurosport 1

410 410 864 | 521 | 412 435

6.00 AM **Motorsport: Extreme E**
7.00 **Cycling: Tour of the Alps**
8.00 **Snooker: World Championship**
10.00 **LIVE Snooker: World Championship** Coverage of the morning session on day four.
1.00 PM **Snooker: World Championship** In Sheffield.
2.25 **LIVE Snooker: World Championship** Coverage of the afternoon session on day four.
5.30 **Snooker: World Championship**
6.30 **LIVE Snooker: World Championship** The evening session on day four from the Crucible Theatre in Sheffield.
10.00 **Snooker: World Championship**
11.00 **Motorsport: ETCR**
11.30 **Formula E: Championship Story**
12.00 M'T **Olympic Games**
1.00 AM **Cycling: Tour of the Alps**
2.00 **Olympic Games**
3.00 **Cycling: Tour of the Alps**
4.00 **to 6.00** AM **Snooker: World Championship**

Eurosport 2

411 411 865 | 522 | 413 436

6.00 AM **Highlights**
8.00 **Olympic Games**
9.00 **Triathlon: Super League**
9.30 **Formula E: Championship Story**
10.00 **Formula E**
11.00 **Cycling: Tour of Flanders**
11.15 **Cycling: Liege-Bastogne-Liege**
12.15 PM **Cycling: Tour of the Alps**
1.15 **LIVE Cycling: Tour of the Alps** Coverage of stage two.
2.45 **Olympics: Far From Home**
3.45 **Cycling: Tour of Flanders**
4.00 **FIA World Endurance Championship** From Belgium.
5.00 **Australian Superbikes**
6.00 **Cycling: Fleche Wallonne**
7.00 **Olympic Games: Highest Air**
8.00 **Cycling: Tour of the Alps**
9.00 **Cycling: Fleche Wallonne**
10.00 **Olympic Games** In Switzerland.
11.00 **Cycling: Amstel Gold Race**
12.00 M'T **Cycling: Tour of the Alps**
1.00 AM **Motorsport: Extreme E**
2.00 **Snooker: World Championship**
4.00 **to 6.00** AM **Highlights**

Sky Sports Arena

408 408 862 | 518 508 | 427 447

6.00 AM **Betfred Super League**
7.00 **Super League 2016 Highlights**
7.30 **Super League Highlights**
8.00 **NBA Finals**
11.00 **World Pool Masters**
12.00 NOON **The Gloves Are Off**
1.30 PM **Haye v Bellew: The Gloves Are Off**
2.00 **The Gloves Are Off**
3.00 **Rugby Union Retro**
3.45 **Rugby League Retro**
5.45 **My Icon**
5.55 **LIVE EFL Brentford v Cardiff City.** The Championship match from the Brentford Community Stadium. Kick-off **6.00pm**.
8.00 **NBA GameTime**
8.30 **NBA: Utah @ LA Lakers**
10.30 **NBC's Pro-Football Talk**
12.30 AM **LIVE NBA New Orleans Pelicans v Brooklyn Nets.** Tip-off **12.30am**.
3.00 **The Gloves Are Off**
5.00 **to 6.00** AM **World Pool Masters**

Sky Sports F1

406 406 860 | 516 506 | 425 445

6.00 AM **The Home of F1**
11.00 **Ted's Quali Notebook**
11.30 **Formula 1** Build-up to the Emilia Romagna Grand Prix.
12.55 PM **Formula 1** A re-run of the Emilia Romagna Grand Prix.
3.00 **Chequered Flag: Emilia Romagna**
4.00 **Ted's Notebook: Emilia Romagna**
4.30 **Sergio Perez IV**
4.40 **Moss Cars Feature**
4.50 **Brundle on Schumacher**
5.00 **Formula 1**
6.00 **Ted's Notebook: Emilia Romagna.**
6.30 **Lewis's Secret Cinema**
7.00 **Indy Grand Prix of Alabama**
8.00 **Formula 1**
9.00 **Indy Grand Prix of Alabama**
10.00 **Bahrain F1 Grand Prix Hlts**
11.00 **Formula 1**
12.00 M'T **Indy Grand Prix of Alabama** Round one.
1.00 **to 6.00** AM **The Home of F1**

SKY HD SD | VIRGIN HD | BT HD

Wednesday 21 April

Evening Planner

Drama

Devils
Sky Atlantic HD, 9pm
Sofia learns the truth about her brother's death, and Massimo uses the dossier to stop Dominic, as series one concludes

Documentary

The Day Sports Stood Still
Sky Documentaries HD, 9pm
How athletes around the globe were affected when elite competition stopped in March 2020 owing to COVID-19

Documentary

Second Hand for 50 Grand
C4 HD, 10pm
Following the staff at online business Xupes, as they source pre-owned luxury handbags, watches and jewellery

OnDemand

NETFLIX

Zero
Available today
A boy becomes invisible and saves his neighbourhood from criminals in an Italian drama with Giuseppe Dave Seke

SKY EVENING TIME	7.00PM	7.30PM	8.00PM	8.30PM	9.00PM	9.30PM	10.00PM	10.30PM
FAVOURITES								
101 BBC1	7.00 The One Show †	7.30 Garden Rescue †	8.00 The Repair Shop		9.00 The Great British Sewing Bee		10.00 News; Local News	
102 BBC2	7.00 The Hairy Bikers' Mediterranean...		8.00 Great British Menu		9.00 Bent Coppers: Crossing the Line...		10.00 QI XL	
103 ITV	7.00 Emmerdale	7.30 Coronation Street	8.00 Paul O'Grady...	8.30 Coronation Street	9.00 Gordon, Gino and Fred: Road Trip		10.00 News; Local News	
104 CHANNEL 4	7.00 News		8.00 Location, Location, Location		9.00 First Dates Hotel		10.00 Second Hand for 50 Grand	
105 CHANNEL 5	7.00 Building Britain's Canals		8.00 Police Interceptors		9.00 Here Come the Gypsies!		10.00 Fare Dodgers: At War with the Law	
106 SKY ONE	7.00 The Simpsons		8.00 Rob & Romesh vs Cricket: South Africa		9.00 SEAL Team		10.00 A League of Their Own Road Trip...	
ENTERTAINMENT								
116 BBC4	7.00 Snooker: The World Championship – Live: Coverage of the evening session on day five				9.10 Watergate		10.00 Stephen: The Murder That Changed...	
118 ITV2	7.00 You've Been...	7.30 Superstore	8.00 Bob's Burgers		9.00 Family Guy		10.00 Plebs	
136 MORE4	◂ 6.55 Escape to the Chateau: DIY		7.55 Grand Designs		9.00 Matt Baker: Our Farm in the Dales		10.00 8 Out of 10 Cats Does Countdown	
135 E4	7.00 Hollyoaks	7.30 Below Deck Mediterranean		8.30 Big Bang Theory	9.00 Celebrity Gogglebox		10.00 Naked Attraction	
107 SKY WITNESS	7.00 Nothing to Declare		8.00 Ghost Whisperer		9.00 Grey's Anatomy		10.00 Station 19	
108 SKY ATLANTIC	◂ 6.45 The Sopranos		7.50 Game of Thrones		9.00 Devils			10.05 The Wire
110 GOLD	7.00 Porridge	7.40 Dad's Army			9.00 The Fast Show	9.40 Absolutely Fabulous		10.20 French and Saunders
111 DAVE	7.00 Would I Lie to You?	7.40 Room 101			9.00 QI XL		10.00 The Misadventures of Romesh...	
119 ITV3	◂ 6.55 Wycliffe		8.00 Endeavour				10.00 Law & Order: UK	
120 ITV4	◂ 6.55 The Chase Celebrity Special		8.00 Film: The Man with the Golden Gun					
112 COMEDY CENTRAL	7.00 Friends				9.00 Lee Evans: XL Tour		10.00 Jimmy Carr: Laughing & Joking	
152 SYFY	7.00 Star Trek: The Next Generation		8.00 Warehouse 13		9.00 Film: The Librarian II: Return to King Solomon's Mines			
109 W	7.00 Property Brothers: Forever Homes		8.00 Inside the Ambulance		9.00 The Three Day Nanny		10.00 Killer Women with Piers Morgan	
113 SKY COMEDY	7.00 Sex and the City	7.35 Curb Your Enthusiasm			9.00 The Righteous Gemstones			10.05 Silicon Valley
124 FOX	7.00 NCIS				9.00 The Grinder		10.00 Family Guy	
122 SKY ARTS	7.00 Fake! The Great Masterpiece Challenge		8.00 Treasures of the British Library		9.00 The Eighties		10.00 Comedy Legends	
DOCUMENTARY								
125 DISCOVERY	7.00 Outback Truckers		8.00 Diesel Brothers		9.00 Deadliest Catch			
162 ANIMAL PLANET	7.00 Animal Cops San Francisco		8.00 Dr Jeff: Rocky Mountain Vet		9.00 The Zoo: San Diego		10.00 Animal Cops Detroit	
129 NAT GEO	7.00 Being the Queen		8.00 Running Wild with Bear Grylls		9.00 Alaska: The Next Generation		10.00 Primal Survivor	
123 SKY HISTORY	7.00 Forged in Fire Tournament...		8.00 Amazon Gold Hunters		9.00 The Curse of Oak Island		10.00 Shipwrecks: When History Resurfaces	
155 YESTERDAY	7.00 Great Continental Railway Journeys		8.00 Underground Worlds		9.00 dinnerladies			
114 SKY DOCS	7.00 Urban Secrets		8.00 The Movies		9.00 The Day Sports Stood Still			
FILMS - Sky Cinema								
301 PREMIERE	7.00 Promising Young Woman				9.10 Fukushima 50			
303 HITS	◂ 6.00 To Olivia		7.50 SAS: Red Notice				10.00 Once Upon a Time... in Hollywood	
304 GREATS	◂ 6.50 Funny Girl					9.35 Predator		
305 ANIMATION	7.00 Ballerina			8.35 Coraline				10.20 The Wild Thornberrys...
306 FAMILY	7.00 The Mortal Instruments: City of Bones				9.20 Look Who's Talking			
307 ACTION	7.00 The Karate Kid					9.25 The Man from U.N.C.L.E		
308 COMEDY	7.00 Irresistible				9.00 Dumb and Dumber To			
309 THRILLER	◂ 5.35 Panic Room	7.35 The Ghost Writer				9.45 Fight Club		
310 DRAMA	◂ 6.05 Vita & Virginia		8.00 The Impossible				10.00 Closer	
311 SCI-FI	◂ 5.20 Star Trek...	7.25 The Mummy Returns				9.35 The Lost World: Jurassic Park		
302 OSCARS	◂ 6.00 No Country for Old Men		8.05 Dreamgirls					10.15 Training Day
313 FILM4	◂ 6.15 Ghostbusters				9.00 Independence Day			
315 TCM MOVIES	◂ 6.35 The Haunting				9.00 Street Kings			
SPORT								
401 MAIN EVENT	◂ 5.30 Premier League – Live: Tottenham Hotspur v Southampton: From Tottenham Hotspur Stadium (Kick-off 6.00); Aston Villa v Manchester City: From Villa Park (Kick-off 8.15)							
402 PREMIER LEAGUE	◂ 5.30 Premier League – Live: Tottenham Hotspur v Southampton: From Tottenham Hotspur Stadium (Kick-off 6.00); Aston Villa v Manchester City: From Villa Park (Kick-off 8.15)							
403 FOOTBALL	◂ 5.30 EFL – Live: Rotherham United v Middlesbrough			8.30 MLS Round-Up	9.00 EFL Highlights			
404 CRICKET	7.00 Indian Premier League Bitesize		8.00 Indian Premier League					
413 BT SPORT 1	◂ 5.30 Barclays FA Women's Super League – Live		8.15 The Aussie Rules Show		9.00 WWE NXT			
414 BT SPORT 2	◂ 5.30 Bundesliga – Live: Hertha Berlin v SC Freiburg; Borussia Dortmund v FC Union Berlin (Kick-off 7.30)					9.30 The Football's On		10.30 PL World

◂ Denotes programmes starting before 7.00pm † Regions vary

WEDNESDAY

Due to the coronavirus outbreak, programmes may face late disruption or cancellation

Wednesday

BBC1

101 101/115 801 101 108 1 101 101 101/106

6.00 AM **Breakfast** (S)
9.15 **Morning Live** New edition (S)
10.00 **Homes Under the Hammer** (S)(R)
11.00 **Claimed and Shamed** (S)(R)(AD)
11.45 **Paramedics on Scene** (S)(R)(AD)
12.15 PM **Bargain Hunt** (S)(R)(AD)
1.00 **BBC News** (S)
1.30 **Local News** (S)
1.45 **Doctors** The staff get to work on the day of the charity car wash. (S)(AD)
2.15 **Impossible** New edition (S)
3.00 **Escape to the Country** (S)(R)
3.45 **Money for Nothing** New edition Jacqui Joseph tries to make a profit from an ottoman and some rusty garden gates. (S)
4.30 **The Repair Shop** (S)(R)(AD)
5.15 **Pointless** New edition Quiz. (S)
6.00 **BBC News** (S)
6.30 **Local News** (S)
6.55 **Party Election Broadcast** (S)

9.00 The Great British Sewing Bee

7 PM

7.00 **The One Show** A mixture of celebrity chat and stories of interest. (S)
7.30 **Garden Rescue** Arit Anderson and the Rich brothers create a sensory garden in Luton. (S)(R)

8 PM

8.00 **The Repair Shop** New edition 2/3. The experts work on a King Charles II painting in need of restoration, a well-travelled trunk that holds cherished memories for a mother and daughter, and a broken engagement ring. (S)

9 PM

9.00 **The Great British Sewing Bee** New edition 2/10. Joe Lycett hosts as the sewing enthusiasts create summer garments, including a pair of paperbag shorts and a made-to-measure button-down sundress. (S)(AD)

10 PM

10.00 **BBC News** (S)
10.30 **Local News** (S)
10.45 **Match of the Day** Gary Lineker presents highlights of the latest Premier League fixtures, including Aston Villa v Manchester City. (S)
11.35 **I Can See Your Voice** 2/8. Paddy McGuinness hosts the game show as two contestants from London must spot good singers without hearing them. Guest Nadine Coyle joins regular celebrity investigators Jimmy Carr, Alison Hammond and Amanda Holden. (S)(R)
12.30 AM **Weather for the Week Ahead** Seven-day forecast. (S)
12.35 **to 6.00** AM **BBC News** (S)

BBC2

102 102/115 802 102 102 2 102 102 102/106

6.30 AM **Impossible** (S)(R)
7.15 **Money for Nothing** (S)(R)
8.00 **Sign Zone: Dragons' Den** (S)(R)
9.00 **BBC News** (S)
10.00 LIVE **Snooker: The World Championship** Coverage of the morning session on day five at the Crucible Theatre in Sheffield. (S)
11.15 **Politics Live** (S)
1.00 PM LIVE **Snooker: The World Championship** The afternoon session on day five at the Crucible Theatre, where Judd Trump and Mark Selby are in first-round action against qualifiers. (S)
6.00 **Richard Osman's House of Games** With Nicki Chapman, Vick Hope, Gethin Jones and Tim Vine. (S)(R)
6.30 **Saved and Remade** New edition Games consoles and a collection of fabrics are transformed. (S)

9.00 Bent Coppers: Crossing the...

7.00 **The Hairy Bikers' Mediterranean Adventure** 3/6. Si King and Dave Myers explore the delights of Corsica, discovering a holy trinity of ingredients that make up the basics of the island's food – meat, cheese and chestnuts. (R)

8.00 **Great British Menu** New edition Four chefs compete in the North East, Yorkshire and Humber region, with canapes, starters and fish dishes inspired by British invention and innovation. (S)
■ Continues tomorrow

9.00 **Bent Coppers: Crossing the Line of Duty** New edition 2/3. Exploring the sleazy underbelly of early 1970s Soho, where pornographic bookshops provided an invitation for corrupt police to be greedy. (S)(AD)

10.00 **QI XL** Phill Jupitus, Holly Walsh and Nish Kumar join regular panellist Alan Davies and host Sandi Toksvig to contemplate the theme 'nonsense'. (S)(R)
10.45 **Newsnight** (S)
11.25 **Weather** (S)
11.30 **Snooker: World Championship Highlights** Action from the evening session on day five. (S)
12.20 AM **Snooker: World Championship Extra** Day five. (S)
2.20 **Sign Zone: The Detectives: Fighting Organised Crime** A man is gunned down on a residential street in Manchester. (S)(R)
3.20 **Sign Zone: MasterChef** (S)(R)
4.20 **Sign Zone: Beechgrove** (S)(R)
4.50 **to 6.30** AM **Previews** (S)

ITV

103 103/176 803 103 103/113 3 103 103 111

6.00 AM **Good Morning Britain** (S)
9.00 **Lorraine** (S)
10.00 **This Morning** (S)
12.30 PM **Loose Women** (S)
1.30 **ITV News** (S)
1.55 **Local News** (S)
2.00 **Judge Rinder** New edition Robert Rinder takes on real-life cases in a studio courtroom. (S)
3.00 **Tenable** New edition A team of family members take it in turns to find the answers to top 10 lists, before trying to score a perfect 10 in the final round. (S)
4.00 **Tipping Point** New edition Game show hosted by Ben Shephard. (S)
5.00 **The Chase** New edition Quiz show hosted by Bradley Walsh. (S)
6.00 **Local News** (S)
6.25 **Party Election Broadcast** (S)
6.30 **ITV News** (S)

8.00 Paul O'Grady: For the Love of...

7.00 **Emmerdale** Manpreet encourages Ethan to speak to his dad. (S)(AD)
7.30 **Coronation Street** Rita is stunned when her foster daughter Sharon Bentley turns up at the Kabin. (S)(AD)

8.00 **Paul O'Grady: For the Love of Dogs** New edition 3/5. Paul helps train a beagle cross puppy. (S)
8.30 **Coronation Street** Jenny tells Gemma that Sharon cannot be trusted. (S)(AD)

9.00 **Gordon, Gino and Fred: Road Trip** 3/3. The trio tour Gordon Ramsay's birthplace of Scotland, searching for ingredients for a grand feast, while also finding time to take part in the Highland Games. (S)(R)

10.00 **ITV News** (S)
10.30 **Local News** (S)
10.45 **Peston** Political magazine show hosted by Robert Peston, featuring interviews with MPs, topical guests and cultural figures. (S)
11.40 **Britain's Brightest Celebrity Family** 2/7 Celebrity families hope to win £25,000 for their chosen charity. (S)(R)(AD)
12.05 AM **Shop: Ideal World**
3.00 **FYI Extra**
3.15 **Alan Carr's Epic Gameshow** The comedian hosts a revival of *Bullseye*. (S)(SL)(R)(AD)
4.05 **Nightscreen**
5.05 **to 6.00** AM **Tipping Point** Arcade-themed quiz. (S)(SL)(R)

+1 hour 203 114 34 112

CHANNEL 4

104/108 104/138 104 104/141 4 104 104

6.00 AM **Countdown** (S)(R)
6.40 **Cheers** 10&11/22. (S2) (S)(R)
7.30 **Everybody Loves Raymond** Triple bill. (S6) (S)(R)
8.55 **Frasier** 2-4/25. (S11) (S)(R)(AD)
10.25 **Escape to the Chateau: DIY** (S)(R)
11.25 **News** (S)
11.30 **Couples Come Dine with Me** From Brighton. (S)(R)
12.30 PM **Steph's Packed Lunch** New edition Magazine show. (S)
2.10 **Countdown** New edition (S)
3.00 **A Place in the Sun** (S)(R)
4.00 **A New Life in the Sun** (S)(R)
5.00 **Four in a Bed** New edition At the Hatton Court Hotel, Gloucester. (S)
5.30 **The Simpsons** (S)(R)(AD)
6.00 **Ackley Bridge** New episode 3/10. Fizza goes off the rails. (S4) (S)(AD)
6.30 **Hollyoaks** George and John Paul get into a huge fight. (S)(AD)

9.00 First Dates Hotel

7.00 **News** (S)

8.00 **Location, Location, Location** New edition Kirstie Allsopp and Phil Spencer help two couples searching for a home in Edinburgh, including Zoe and Jason, who are returning to the city after 10 years living in Hong Kong. (S)

9.00 **First Dates Hotel** New edition 5/6. Cambridge University student Priti seeks a man away from the academic world, firefighter Katie looks to fan the flames of love, and a pair of superhero fanatics are matched up. (S)(AD)

10.00 NEW **Second Hand for 50 Grand** Behind the scenes of a company that tracks down luxury second-hand items, hunting for the exact handbags, watches and jewellery on their clients' wish lists. (S)(AD)
11.00 **Gogglebox** (S)(R)(AD)
12.05 AM **Wife Swap USA** (S)(R)
12.50 FILM **Drunk Wedding** Comedy. (S) (2015, 18, 80min) ★
2.10 **Kitchen Nightmares USA** (S)(R)
3.00 **Couples Come Dine with Me** (R)
3.55 **Britain's Most Famous Family for Hire: Dispatches** (S)(R)(AD)
4.25 **The £100k Drop** (S)(R)
5.15 **Coach Trip: Road to Ibiza** (S)(R)
5.45 **to 6.00** AM **Kirstie's Handmade Treasures** (S)(R)

+1 hour 204/208 142 15 121

(S) Subtitles (SL) Signing (R) Repeat (AD) Audio Description

CHANNEL 5

105 105 805 | 154 105 | 5 105 | 105 105

6.00 AM **Milkshake!**
9.15 **Jeremy Vine** (S)
11.15 **Build a New Life in the Country – Was It Worth It?** A historic palace in Spain. (S)(R)
12.15 PM **News** (S)
12.20 **Classic House Doctor** (S)(R)
1.15 **Home and Away** (S)(AD)
1.45 **Neighbours** (S)(AD)
2.20 FILM **Friends Who Kill** Thriller starring Natalie Brown. (S) (2020, 12, 100min) ★★
4.00 **Rich House, Poor House** (S)(R)
5.00 **News** (S)
5.30 **Neighbours** Aaron worries about Chloe and Nicolette starting a relationship. (S)(AD)
6.00 **Home and Away** Lewis is about to end Ari's life, but is interrupted by Mia. (S)(AD)
6.30 **News** (S)

1.15 Home and Away

7.00 Building Britain's Canals 2/3. Dan Jones navigates the Leeds & Liverpool Canal, which was built in the 19th century to link the economically booming counties of Yorkshire and Lancashire together. (S)(R)

8.00 Police Interceptors New edition 6/15. The firearms team are deployed to the address of a man allegedly armed with a gun who is threatening to harm himself or provoke a police shooting. (S)

9.00 Here Come the Gypsies! New edition 2/6. Romany gypsy Lee Hughes devises a plan to expand his business, while Lavinia prepares her daughter Valentina for a glamorous occasion. (S)
■ Repeated tomorrow

10.00 Fare Dodgers: At War with the Law 1/4. Scott keeps an eye out for people forcing their way through the ticket barriers, while Alex and Baba join the police in a sting operation on a busy bus route. (S)(R)

11.05 **Police: Suspect No 1** (S)(R)
12.00 M'T **Criminals Caught on Camera** Documentary. (S)(R)
12.55 AM **Entertainment News** (S)
1.00 **21.co.uk Live Casino Show**
3.00 **Entertainment News** (S)
3.10 **Friends** 7&8/24. (S2) (S)(R)
4.00 **Britain's Biggest Mosque** (R)
4.45 **Great Artists** (S)(SL)(R)
5.10 **Wildlife SOS** (S)(SL)(R)
5.35 **to 6.00** AM **House Doctor** (R)

+1 hour 205 | 155 | 45 | 128

SKY ONE

106 106 806 | 110 109 | 340 355

6.00 AM **Monkey Life** (S)(R)(AD)
7.00 **Futurama** (S)(R)(AD)
8.00 **Stargate SG-1** (S1) (S)(R)
9.00 **Road Wars** (S)(R)
10.00 **Send in the Dogs** (S)(R)
11.00 **NCIS: Los Angeles** (S2) (S)(R)
1.00 PM **Hawaii Five-0** (S9) (S)(R)
3.00 **MacGyver** 12/13. (S4) (S)(R)
4.00 **Modern Family** (S3) (S)(R)
5.00 **The Simpsons** *The Winter of His Content:* Grampa moves in with the family. (S)(R)
5.30 **Futurama** *Hell Is Other Robots:* Bender becomes addicted to electricity. (S)(R)(AD)
6.00 *A Flight to Remember:* The gang take a cruise. (S)(R)
6.30 **The Simpsons** *Brick Like Me:* Homer wakes up to find he and the world around him are made of Lego. (S)(R)

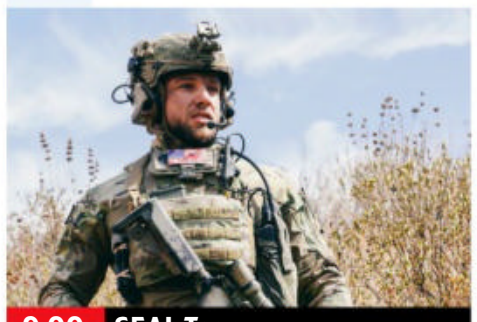

9.00 SEAL Team

7.00 The Simpsons *Pay Pal:* Marge is concerned that Lisa has no friends and comes up with a plan. (S)(R) **7.30** *The Yellow Badge of Cowardge:* Bart betrays Milhouse during their school sports day. (S)(R)

8.00 Rob & Romesh vs Cricket: South Africa 3/4. The duo head to Cape Town to see England play a Test, trying out their commentary, getting a lesson from Kevin Pietersen and going on safari. (S)(R)(AD)

9.00 SEAL Team New episode *Limits of Loyalty:* 11/16. Jason is put on trial with a potential career-ending outcome, Stella moves in with Clay, and Sonny visits Hannah to help her prepare for their baby's arrival. (S4)

10.00 A League of Their Own Road Trip: Loch Ness to London Jamie Redknapp, Andrew Flintoff, Romesh Ranganathan and Jack Whitehall try out off-road driving on the Ardverikie Estate. (R)

11.00 **Dating No Filter** Daisy and Shivane take part in an aerial fitness class. (R)
11.30 **Road Wars** (S)(R)
12.30 AM **Brit Cops: Frontline Crime UK** In Devon and Cornwall. (R)
1.30 **The Force: Essex** (R)(AD)
2.30 **Road Wars** (R)
3.00 **Hawaii Five-0** (S9) (S)(R)
4.00 **Stargate SG-1** (S1) (S)(R)
5.00 **to 6.00** AM **MacGyver** (S) (R)

+1 hour 206

LOCAL VARIATIONS

BBC1

SCOTLAND
Sky **951**, Virgin **862**, Freesat **960**
7.00-8.00pm River City (S) **10.45** Sportscene (S) **11.40** Match of the Day (S) **12.30am** The Edit New edition (S) **12.45** Debate Night (S)(R) **1.45** Weather for the Week Ahead (S) **1.50-6.00am** BBC News (S)

N. IRELAND
Sky **953**, Virgin **863**, Freesat **957**
7.30-8.00pm NEW SERIES Home Ground (S) **11.35** Bates Motel New episode (S) **12.20am** I Can See Your Voice (S)(R) **1.15-6.00am** BBC News (S)

WALES
Sky **952**, Virgin **864**, Freesat **964**
7.00pm Ask the Leader (S) **7.30-8.00** Our Food, Our Family with Michela Chiappa (S)(R) **10.45** Party Election Broadcast (S)(R) **10.50** Match of the Day (S) **11.40pm-12.30am** I Can See Your Voice (S)(R)

BBC2

N. IRELAND
Sky **972**, Freesat **969**
11.30pm Spotlight (S)(R) **12.30am** Snooker: World Championship Highlights (S) **1.20-2.20am** Snooker: World Championship Extra (S)

WALES
Sky **971**, Freesat **971**
7.00pm The One Show (S) **7.30-8.00pm** Garden Rescue (S)(R)

ITV

No variations

S4C

Sky **134**, Virgin **166**, Freesat **120**
6.00am Cyw **11.00** Dysgu Gyda Cyw **12.00noon** Newyddion S4C a'r Tywydd **12.05pm** Perthyn **12.30** Heno **1.00** Gwesty Parc y Stradey **1.30** Garddio a Mwy **2.00** Newyddion S4C a'r Tywydd **2.05** Prynhawn Da New edition **3.00** Newyddion S4C a'r Tywydd **3.05** Cynefin **4.00** Awr Fawr **5.00** Stwnsh **6.00** Cymoedd Roy Noble **6.25** Darllediad Etholiadol Gan Reform **6.30** Dan Do **6.57** Newyddion S4C **7.00** Heno New edition **7.30** Newyddion S4C a'r Tywydd **8.00** Pobol y Cwm New episode (AD) **8.25** Y Byd yn ei Le: Etholiad 2021 **8.55** Newyddion S4C a'r Tywydd **9.00** Cymry ar Gynfas New edition **9.30** Mwy o Sgorio New edition **10.00** Ffit Cymru **11.00-11.35pm** Sgwrs Dan y Lloer

TV&Satellite week
More channels than any other TV magazine

BBC4

116 116 | 107 | 9/24 | 106 | 107 107

BBC4 programmes start at 7.00pm

7.00 PM LIVE **Snooker: The World Championship** Coverage of the evening session on day five at the Crucible Theatre in Sheffield, featuring the concluding sessions of Mark Williams and Barry Hawkins' first-round matches.
9.10 **Watergate** 3/5. The documentary reveals how, despite Richard Nixon having the burglars paid off to keep silent, one of them revealed the involvement of the administration.
10.00 **Stephen: The Murder That Changed a Nation** 3/3. The public inquiry leads to a change in the law meaning the suspects can be retried.
11.00 NEW **Lights Up: Orpheus in the Record Shop**
12.00 M'T **Collective: Unravelling a Scandal – Storyville** Documentary.
1.45 AM **How to Make: Headphones**
2.45 **to 3.45** AM **Stephen: The Murder That Changed a Nation**

ITV2

118 118 816 | 115 176 | 6 | 113

7.00 AM **Ellen DeGeneres Show**
8.00 **Emmerdale**
8.30 **You've Been Framed!**
9.30 **Supermarket Sweep**
10.30 **Love Bites**
11.30 **Dress to Impress**
12.30 PM **Emmerdale**
1.00 **You've Been Framed!**
2.00 **The Ellen DeGeneres Show** New edition
2.50 **Love Bites**
3.50 **Dress to Impress**
4.50 **Take Me Out**
6.00 **Celebrity Catchphrase**

7.00 **You've Been Framed! Gold** Comical clips.
7.30 **Superstore** New episode 3/15. Jonah throws his hat into the ring for the floor supervisor position. (S6)
8.00 **Bob's Burgers** (S1)
9.00 **Family Guy** *Fat Guy Strangler:* 17/30. Lois learns she has an estranged brother. **9.30** *8 Simple Rules for Buying My Teenage Daughter:* 8/30. Peter decides to sell Meg to pay a debt. (S4)
10.00 **Plebs** 7/8. The Crown and Toga is hit by a huge tax bill. **10.30** 8/8. The boys try to discover the recipe for a popular drink. (S4)
11.00 **Family Guy**
11.30 **American Dad!**
12.30 AM **Bob's Burgers**
1.30 **Superstore**
1.55 **Hey Tracey!**
2.50 **Guinness World Records**
3.15 **to 3.30** AM **FYI Extra**

+1 hour 218 | 116 | 28 | 114

MORE4

136 136 830 | 147 195 | 18

8.55 AM **Kirstie's Vintage Gems**
9.15 **A Place in the Sun**
10.05 **Find It, Fix It, Flog It**
12.05 PM **Heir Hunters**
1.05 **Building the Dream**
2.15 **Four in a Bed**
4.55 **Find It, Fix It, Flog It** Simon O'Brien converts a lantern into a stylish table.
5.55 **The Secret Life of the Zoo** An elephant calf is born at Chester Zoo.
6.55 **Escape to the Chateau: DIY** Billy and his father try to level a patio so it can pass health and safety regulations.
7.55 **Grand Designs** Kevin McCloud meets a couple building a home on a 16-acre plot in Lincolnshire.
9.00 **Matt Baker: Our Farm in the Dales** Series finale 4/4. The family take delivery of some beehives, while Matt prepares for lambing season and selects a ram with help from Janice. The puppies leave for their forever homes.
10.00 **8 Out of 10 Cats Does Countdown** Sean Lock and Johnny Vegas take on Alan Carr and Lou Sanders.
11.05 **Jon Snow's Very Hard Questions: The Final**
12.10 AM **Prince: Last Year of a Legend** Documentary.
1.15 **8 Out of 10 Cats Does Countdown** As 10.00pm.
2.20 **Matt Baker...** As 9.00pm.
3.25 **to 3.50** AM **Food Unwrapped**

+1 hour 236 | 196 | 86 | 125

E4

135 135 829 | 106 145 | 13 | 122

6.00 AM **Hollyoaks**
7.00 **Ramsay's Kitchen Nightmares USA**
8.00 **Black-ish**
9.00 **Baby Daddy**
10.00 **The Big Bang Theory**
11.00 **The Goldbergs**
12.00 NOON **Brooklyn Nine-Nine**
1.00 PM **The Big Bang Theory**
2.00 **Melissa & Joey**
3.00 **The Goldbergs**
4.00 **Black-ish**
5.00 **Brooklyn Nine-Nine**
6.00 **The Big Bang Theory**

7.00 **Hollyoaks** Ste and James decide to make their relationship official.
7.30 **Below Deck Mediterranean** Series finale 16/16. The crew pull out all the stops to end the season on a high note.
8.30 **The Big Bang Theory** 15/24. Sheldon and Amy host *Fun with Flags.* (S9)
9.00 **Celebrity Gogglebox** *The Graham Norton Show, American Pie, Love Island* and *Killing Eve* are appraised.
10.00 **Naked Attraction** A model and a veterinary student choose dates.
11.00 **The Big Bang Theory**
12.00 M'T **Gogglebox**
1.05 AM **Taskmaster**
2.05 **Celebrity First Dates**
3.00 **Naked Attraction**
3.55 **The Big Bang Theory**
4.45 **to 6.00** AM **Man with a Plan**

+1 hour 235 | 146 | 29 | 123

Wednesday primetime

Wednesday primetime

★★★★★ Excellent ★★★★ Very Good ★★★ Good ★★ Average ★ Poor

WEDNESDAY Entertainment

Wednesday

Sky Witness

107 107 807 112 111 341 356

6.00 AM **Nothing to Declare**
8.00 **Border Patrol**
9.00 **Air Ambulance ER**
10.00 **Law & Order** 20/24. (S13)
11.00 **CSI** 2/23. (S10)
12.00 NOON **The Rookie** 18/20. Officer Nolan and Harper escort four young offenders to a correctional facility. (S2)
1.00 PM **Blue Bloods** (S5)
3.00 **UK Border Force**
4.00 **Stop, Search, Seize**
5.00 **Nothing to Declare** Four editions of the documentary.

9.00 Grey's Anatomy

7 PM

7.00 **Nothing to Declare** A woman tries to smuggle an expensive gift. **7.30** A couple are caught carrying seeds.

8 PM

8.00 **Ghost Whisperer** *Bloodline:* 5/23. One of Ned's former classmates begins haunting a friend. (S4)

9 PM

9.00 **Grey's Anatomy** New episode *You'll Never Walk Alone:* 4/17. A medical diagnosis challenges Owen. (S17)

10 PM

10.00 **Station 19** New episode *Don't Look Back in Anger:* Travis struggles to deal with a crisis and Maya and Carina grow closer. (S4)
11.00 **Law & Order: SVU** 8/19. (S9)
12.00 M'T **Criminal Minds** (S9)
1.00 AM **Private Eyes** 11/12. (S4)
2.00 **Criminal Minds** 5/10. (S15)
3.00 **CSI** 8/25. (S5)
4.00 **Road Wars**
5.00 **to 6.00** AM **Brit Cops: Law & Disorder**

+1 hour 207 180

Sky Atlantic

108/109 108/109 808 342 357

6.00 AM **Fish Town**
7.00 **Elementary** 7&8/24. (S2)
9.00 **The Wire** 10&11/12. (S2)
11.15 **Dexter** 7&8/12. (S4)
1.30 PM **Elementary** (S2)
3.30 **The Affair** 5/10. Cole meets an old friend of his father's. **4.35** 6/10. Noah supports Anton about his future. (S4)
5.40 **The Sopranos** 2/13. There are problems on the horizon at the Newark construction site. **6.45** 3/13. Silvio and Ralph try to ensure the Columbus Day parade runs smoothly. (S4)

9.00 Devils

7.50 **Game of Thrones** *Lord Snow:* 3/10. Ned finally takes up his role in the king's court, but struggles to deal with the monarch's cunning advisers. (S1)

9.00 **Devils** Series finale 10/10. Massimo looks to use the dossier to finally stop Dominic, and Sofia discovers the truth about her brother's death. (S1)

10.05 **The Wire** *Homecoming:* 6/12. McNulty and Greggs go behind Daniels' back. (S3)
11.20 **The Wire** 7/12. Stringer discovers that D'Angelo's mother is aware of McNulty's investigation. (S3)
12.35 AM **Ray Donovan** (S4)
4.00 **Richard E Grant's Hotel Secrets** The actor visits Berlin.
5.00 **to 6.00** AM **Fish Town**

+1 hour 208/209

GOLD

110/111 110/111 124 310/343 358/392

7.15 AM **Highlights**
9.00 **Porridge**
9.40 **Last of the Summer Wine**
11.00 **Keeping Up Appearances**
11.40 **The Good Life**
12.20 PM **Porridge**
1.00 **Hi-de-Hi!**
1.40 **Ever Decreasing Circles**
2.20 **Dad's Army**
3.00 **Keeping Up Appearances**
3.40 **The Good Life**
4.20 **Last of the Summer Wine**
5.40 **Hi-de-Hi!**
6.20 **The Good Life**

7.00 Porridge

7.00 **Porridge** Godber revises for an exam.
7.40 **Dad's Army** Mainwaring tries to talk Frazer into depositing his hoard of gold sovereigns in a safe place – his own bank. **8.20** The platoon are assigned to guard a vital telephone line.

9.00 **The Fast Show** Comedy sketch show.
9.40 **Absolutely Fabulous** Edina redesigns her kitchen, and embarks on a visit to New York.

10.20 **French and Saunders** A spoof of *Pulp Fiction*. Guest stars Kate Moss.
10.50 **Goodness Gracious Me**
11.25 **Peep Show**
12.00 M'T **The Fast Show**
12.35 AM **Absolutely Fabulous**
1.15 **French and Saunders**
1.45 **Peep Show**
2.25 **Goodness Gracious Me**
2.55 **The Fast Show**
3.25 **to 4.00** AM **The Rebel**

+1 hour 210/211 194

ITV3

119 119 817 117 177 10 115

6.00 AM **Classic Coronation Street**
7.00 **Classic Emmerdale**
8.05 **Heartbeat**
9.10 **Bless This House**
9.45 **On the Buses**
10.20 **Agatha Christie's Poirot**
11.30 **Wycliffe**
12.40 PM **Heartbeat**
1.45 **Classic Emmerdale**
2.50 **Classic Coronation Street**
3.55 **Foyle's War**
5.50 **Agatha Christie's Poirot** *The Veiled Lady:* The detective tackles a blackmailer.

8.00 Endeavour

6.55 **Wycliffe** *Happy Families:* A girl is found dead, and Wycliffe must discover whether she was murdered or committed suicide.

8.00 **Endeavour** *Arcadia:* The detective discovers dark secrets in a family-run supermarket, as he investigates a possible connection to a fire that killed an artist who was involved with political activists.

10.00 **Law & Order: UK** *Shaken:* 5/6. Brooks and Devlin investigate the death of a six-month-old boy. (S4)
11.00 **Law & Order: UK** 6/6. A body is found with a note reading 'They Must Be Destroyed' – a chilling reminder of a case Brooks was involved in six years previously. (S4)
12.05 **to 2.10** AM **A Touch of Frost**

+1 hour 219 174 58 116

ITV4

120 120 818 118 178 25 117

6.00 AM **Only When I Laugh**
6.25 **Robin of Sherwood**
7.20 **The Saint**
8.20 **Dempsey and Makepeace**
9.20 **The Professionals**
10.25 **Minder**
11.30 **Monster Carp**
12.35 PM **Robin of Sherwood**
1.40 **The Saint**
2.40 **Dempsey and Makepeace**
3.45 **The Professionals**
4.50 **Minder**
5.55 **Monster Carp** Tom Dove and Neil Spooner head to Spain.

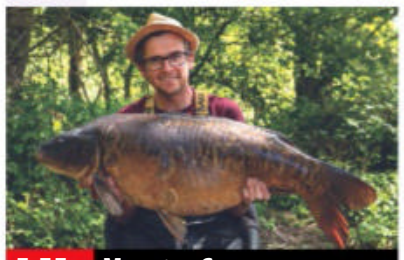
5.55 Monster Carp

6.55 **The Chase Celebrity Special** Phil Daniels, Janette Manrara, Isabel Hodgins and Roy Hudd play for charity.

8.00 **FILM The Man with the Golden Gun** Action adventure starring Roger Moore. James Bond tangles with a deadly professional hit-man who uses golden bullets on his victims. With Christopher Lee. (1974, PG, 125min) ★★
SEX ●●● VIOLENCE ●●● LANG ●●●

10.35 **FILM Heartbreak Ridge** Drama directed by and starring Clint Eastwood. (1986, 15, 130min) ★★
SEX ●●● VIOLENCE ●●● LANG ●●●
1.15 AM **Minder** *Diamonds Are a Girl's Worst Enemy:* Terry takes a job driving a Mercedes, but it gets stolen while his back is turned, and to make matters worse he is accused of stealing a cache of diamonds.
2.20 **to 2.45** AM **The Protectors**

+1 hour 220 175 154

BBC Scotland

SCOT 115 108 9 108 106
REST OF UK 194 162 108

12.00 NOON **This Is BBC Scotland**
7.00 PM **Flour Power** Colleagues from a law firm in Aberdeen compete in a series of baking challenges.
7.30 **My Kind of Town** Ian Hamilton explores Annan in Dumfries and Galloway.
8.00 **Scotland's Home of the Year** New edition 3/10. Judges Anna Campbell-Jones, Michael Angus and Kate Spiers check head to the East of Scotland.
8.30 **Rewind 1980s** A look back at the music, news and TV of 1981.
9.00 **The Nine**
10.00 **Scot Squad** New episode 4/5. The cops tackle some noisy neighbours. (S1)
10.30 **Debate Night**
11.30 PM **to 12.00** M'T **Scottish Cup Classics**

Sky Replay

145 160

7.00 AM **Sixth Sense with Colin Fry** Double bill.
8.00 **Four Weddings**
9.00 **Most Haunted**
10.00 **My Kitchen Rules: Australia** Double bill.
12.55 PM **Winter Wipeout**
2.10 **Wild Vets**
3.00 **Most Haunted**
4.00 **Warehouse 13** (S4)
5.00 **Relic Hunter** 6/22. (S1)
6.00 **Stargate SG-1** (S4)
8.00 **Arrow** *All for Nothing:* 12/23. A disagreement between Oliver and Dinah puts one of the team in jeopardy. (S6)
9.00 **There's Something About Movies**
10.00 **The Russell Howard Hour** Topical comedy.
11.00 **SEAL Team** 11/16. (S4)
12.00 M'T **Grey's Anatomy**
1.00 AM **Station 19** (S4)
2.00 **Duck Quacks Don't Echo**
3.00 **A League of Their Own**
4.00 **Wild Vets**
5.00 **to 6.00** AM **Most Haunted**

Pick

159 165 35 144

7.00 AM **Highway Patrol**
8.00 **Motorway Patrol**
9.00 **Nothing to Declare**
10.00 **Border Patrol**
11.00 **Police Force: Australia**
12.00 NOON **Police Ten 7**
1.00 PM **Motorway Patrol**
2.00 **Nothing to Declare**
3.00 **Stargate SG-1** (S1)
4.00 **Stargate Atlantis** (S1)
5.00 **Star Trek: The Next Generation** 8/26. (S3)
6.00 **Star Trek: Deep Space Nine** 17/26. (S6)
7.00 **Star Trek: Enterprise** *Doctor's Orders:* 16/24. Dr Phlox puts the crew into a coma. (S3)
8.00 **Lost Girl** 5/22. (S2)
9.00 **Ghost Whisperer** (S2)
11.00 **Merlin** (S4)
1.00 AM **CSI** 2/24. (S6)
2.00 **Banged Up Abroad**
3.00 **Highway Patrol**
4.00 **Motorway Patrol**
5.00 **to 6.00** AM **Nothing to Declare**

+1 hour 259 145

Dave

111/112 127 227 19 157 387

7.15 AM **Detroit Steel**
8.00 **American Pickers**
9.00 **Storage Hunters UK**
10.00 **American Pickers**
12.00 NOON **Red Bull Soapbox Race**
1.00 PM **Top Gear**
3.00 **Rick Stein's Mediterranean Escapes**
4.00 **Top Gear**
6.00 **Taskmaster**
7.00 **Would I Lie to You?** With Charles Dance, Stephen Mangan, Isy Suttie and Gok Wan.
7.40 **Room 101**
9.00 **QI XL**
10.00 **The Misadventures of Romesh Ranganathan**
11.00 **Mock the Week**
11.40 **Would I Lie to You?**
12.20 AM **Room 101**
1.40 **QI XL**
2.45 **The Misadventures of Romesh Ranganathan**
3.35 **to 4.00** AM **The Hurting: Even Hurtier**

+1 hour 211 131 23

Comedy Central

112/113 181 132 307/344 359/370

8.00 AM **Baywatch** (S6)
9.00 **The A-Team** 9/23. (S4)
10.00 **Everybody Loves Raymond** (S2)
12.00 NOON **3rd Rock from the Sun** 13&14/26. (S2)
1.00 PM **My Wife and Kids**
2.00 **Friends** (S9&10)
9.00 **Lee Evans: XL Tour** The comedian's 2005 gig in Cardiff.
10.00 **Jimmy Carr: Laughing & Joking** Stand-up show from 2013.
11.00 **Guessable?** With Richard Madeley, Clare Balding, Joel Dommett, and Kemah Bob.
12.00 M'T **Baywatch** 5/22. Mitch's mother comes to visit and reveals a devastating secret to her family. (S6)
1.00 AM **The A-Team** (S4)
2.00 **South Park** (S12)
3.25 **Everybody Loves Raymond** (S2)
4.15 **to 5.00** AM **The Middle**

+1 hour 212/213 133

ITV Be

131 119 179 27 118

7.00 AM **Gemma Collins: Diva Forever**
8.00 **Buying and Selling**
9.00 **LittleBe**
12.00 NOON **Unboxed**
12.25 PM **The Real Housewives of Atlanta**
1.25 **Gemma Collins: Diva Forever**
2.25 **The Only Way Is Essex**
3.10 **Million Dollar Listing: NYC** Property series.
4.05 **The Real Housewives of New York City**
5.00 **The Real Housewives of Beverly Hills**
6.00 **Masters of Flip**
7.00 **Buying and Selling**
8.00 **Dinner Date** Jono from Tamworth takes part in the matchmaking show.
9.00 **The Mummy Diaries Extra: Daddy Day Care**
10.00 **The Only Way Is Essex**
11.00 **The Real Housewives of Potomac**
11.55 **The Only Way Is Essex**
12.45 **to 1.00** AM **FYI Extra**

+1 hour 231 120 119

★★★★★ Excellent ★★★★ Very Good ★★★ Good ★★ Average ★ Poor

Alibi

132 132 826 126 212 312 382

7.15 AM **Murdoch Mysteries** (S11)
9.00 **Motive** 3/13. (S1)
10.00 **Frankie Drake Mysteries** (S1)
11.00 **Miss Fisher's Murder Mysteries** 3/8. (S3)
12.00 NOON **New Tricks** 3/10. (S8)
1.00 PM **Father Brown**
2.00 **Murdoch Mysteries** (S1)
5.00 **Miss Fisher's Murder Mysteries** 3/8. An Italian grandmother is murdered in her restaurant kitchen. (S3)
6.00 **Major Crimes** 13/19. A former child actor is found dead. (S3)

9.00 Harrow

7.00 **Major Crimes** *Trial by Fire:* 14/19. A gang member is acquitted and released, causing a problem for the team. (S3)
8.00 **Father Brown** *The Hangman's Demise:* The priest investigates the poisoning of a former hangman.
9.00 **Harrow** New episode 2/10. Harrow finds a welcome distraction in a bizarre case of the murder of a vampire. (S3)
10.00 **Murdoch Mysteries** *Bad Pennies:* 2/18. A murder leads Murdoch to suspect thugs have infiltrated the union. (S13)
11.00 **New Tricks** *Lost in Translation:* 3/10. DNA testing identifies a body found in 1996. (S8)
12.00 M'T **Why Women Kill** 1/10. Simone discovers a secret. (S1)
1.00 AM **Bite Club** 4/8. (S1)
2.00 **Copper** 11/13. (S2)
3.00 **to 4.00** AM **Motive**

+1 hour 232 191

Syfy

152 152 138 137 346 361

6.00 AM **Star Trek: Voyager** (S7)
7.00 **Star Trek: The Next Generation** 13/26. (S6)
8.00 **Teleshopping**
11.00 **Merlin** 1/13. (S5)
12.00 NOON **Stargate SG-1** (S7)
1.00 PM **Warehouse 13** 3/13. (S1)
2.00 **Star Trek: Deep Space Nine**
3.00 **Star Trek: Voyager** (S7)
4.00 **Merlin** 1/13. (S5)
5.00 **Stargate SG-1** 21/22. (S7)
6.00 **Blood & Treasure** 3/13. Danny poses as an arms dealer to gain information. (S1)

4.00 Merlin

7.00 **Star Trek: The Next Generation** *Aquiel:* 13/26. The crew investigate two deaths on a space station. (S6)
8.00 **Warehouse 13** *Resonance:* 3/13. Pete and Myka pursue bank robbers who use a song as their weapon. (S1)
9.00 **FILM The Librarian II: Return to King Solomon's Mines** Fantasy sequel starring Noah Wyle. A librarian who guards magical artefacts sets out to find King Solomon's Mines. (2006, PG, 90min) ★★★
SEX ●●● VIOLENCE ●●● LANG ●●●
11.00 **The Outpost** 3/10. (S1)
12.00 M'T **Blood & Treasure** (S1)
1.00 AM **Star Trek: The Next Generation** As 7.00pm.
2.00 **Star Trek: Voyager** (S7)
3.00 **Star Trek: Deep Space Nine**
4.00 **Merlin** 1/13. (S5)
5.00 **to 6.00** AM **Stargate SG-1**

+1 hour 252 229

W

109/110 109/110 125 211 311 383

6.10 AM **MasterChef Australia**
7.00 **My Dream Home**
8.00 **Tipping Point**
10.00 **The Bill**
11.00 **Inside the Ambulance**
1.00 PM **Tipping Point**
2.00 **My Kitchen Rules: Australia**
4.00 **My Dream Home** A couple search for the perfect mountain-view home. **5.00** Newlyweds need help after visiting 150 properties.
6.00 **Property Brothers: Forever Homes**

9.00 The Three Day Nanny

7.00 **Property Brothers: Forever Homes** New edition Drew and Jonathan create a functional house.
8.00 **Inside the Ambulance** Ann and Steve are called to help a woman and it becomes clear she's having a heart attack.
9.00 **The Three Day Nanny** Professional nanny Kathryn Mewes goes to Northampton to help the McLaughlin family.
10.00 **Killer Women with Piers Morgan** The journalist and TV personality meets two very different female murderers.
11.00 **Louis Theroux: Talking to Anorexia** The reporter meets patients at two of London's largest eating disorder facilities.
12.00 M'T **One Born Every Minute**
1.00 **to 3.00** AM **Renovate My Home: Leave It to Bryan**

+1 hour 209/210 190

Sky Comedy

113/114 113/114 122 121 345 360

8.00 AM **Everybody Hates Chris**
8.20 **The Fresh Prince of Bel Air**
9.30 **The Mindy Project** (S1)
10.30 **Girls** 11&12/12. (S3)
11.45 **Sex and the City** (S2)
1.00 PM **Curb Your Enthusiasm**
2.30 **Parks and Recreation** (S5)
3.30 **30 Rock** 17&18/21. (S1)
4.30 **Will & Grace** 4&5/24. (S8)
5.30 **The Fresh Prince of Bel Air**
6.25 **Sex and the City** 11/18. Carrie starts leaving her belongings at Big's apartment, and Miranda learns she has a lazy ovary. (S2)

3.30 30 Rock

7.00 **Sex and the City** 12/18. Miranda grows adventurous. (S2)
7.35 **Curb Your Enthusiasm** 3/10. Larry gets the opportunity to clear the air with Alice. **8.15** 4/10. Larry brings an impromptu date to a destination wedding. (S10)
9.00 **The Righteous Gemstones** 9/9. Eli questions the future of his children in the Gemstone ministry. (S1)
10.05 **Silicon Valley** 3/10. Gilfoyle decides to quit Pied Piper. (S3)
10.40 **The Tonight Show Starring Jimmy Fallon**
11.40 **The Late Late Show with James Corden** Chat and entertainment show.
12.40 AM **Ballers** 9/9. Spencer continues his dreams of expansion. (S4)
1.20 **Sex and the City** (S2)
2.40 **Girls** 11&12/12. (S3)
4.00 **to 5.00** AM **The Mindy Project**

FOX

124 124 821 157 199 349 364

8.00 AM **Republic of Doyle** (S1)
9.00 **Bones** 2/24. (S9)
10.00 **Bull** 6/22. (S2)
11.00 **NCIS** 22/24. (S15)
12.00 NOON **NCIS: New Orleans**
1.00 PM **Bones** 3/24. (S9)
2.00 **The Mentalist** 20/22. (S6)
3.00 **NCIS** 23/24. (S15)
4.00 **Bull** 7/22. (S2)
5.00 **The Mentalist** 21/22. (S6)
6.00 **NCIS: New Orleans** 4/24. A copycat murder of an unsolved case from 150 years earlier occurs. (S4)

9.00 The Grinder

7.00 **NCIS** *Date with Destiny:* 24/24. Sloane believes she has seen the man who tortured her years ago in Afghanistan. (S15)
8.00 **NCIS** *Destiny's Child:* 1/24. The team search worldwide for Director Vance's whereabouts. (S16)
9.00 **The Grinder** New episodes 5/22. Guest stars Christina Applegate. **9.30** 6/22. Ethan auditions for a play. (S1)
10.00 **Family Guy** 2/20. Peter's new friendship boosts his self-esteem. **10.30** 3/20. Lois's parents hire a nanny. (S16)
11.00 **American Dad!** (S2)
12.00 M'T **Family Guy** (S16)
12.30 AM **Family Guy** (S16)
1.00 **American Dad!** (S2)
2.00 **Family Guy** (S16)
3.00 **American Dad!** (S2)
4.00 **to 5.00** AM **Republic of Doyle**

+1 hour 224 158

Wednesday

7 PM 8 PM 9 PM 10 PM

Sony Channel

157 189 49 142

6.00 AM **Hart to Hart** (S3)
7.00 **Crazy Like a Fox** (S2)
8.00 **Hart to Hart** 6/24. (S3)
9.00 **Sue Thomas: F.B.Eye**
10.00 **Starsky & Hutch** (S4)
11.00 **T.J. Hooker** 9/19. (S5)
12.00 NOON **Hart to Hart**
2.00 PM **Sue Thomas: F.B.Eye** 18/19. (S2)
3.00 **Murder, She Wrote**
7.00 **M*A*S*H** 23/25. BJ finds himself falling in love. **7.30** 24/25. Hawkeye protests against medical profiteering. (S8)
8.00 **The Persuaders!** *That's Me Over There:* 12/24. Danny has to impersonate Brett. (S1)
9.00 **Classic Who Wants to Be a Millionaire?**
1.00 AM **M*A*S*H**
2.00 **Charlie's Angels** (S5)
3.00 **Starsky & Hutch** (S4)
3.45 **T.J. Hooker** 9/19. (S5)
4.30 **Due South** 15/24. (S1)
5.15 **to 6.00** AM **Sue Thomas: F.B.Eye**

+1 hour 257 220 143

Sky Arts

122 122 123 156 11 147 363

6.00 AM **Highlights**
11.00 **The South Bank Show Originals**
11.30 **Auction**
12.00 NOON **Van Gogh: An Exclusive View – From Tate Britain**
1.00 PM **Tales of the...**
2.00 **Discovering**
3.00 **Masterpieces Unveiled**
4.00 **Glen Campbell: Music Icons**
4.30 **Video Killed the Radio Star** Madonna.
5.00 **Tales of the Unexpected**
6.00 **Discovering**
7.00 **Fake! The Great Masterpiece Challenge**
8.00 **Treasures of the British Library**
9.00 **The Eighties**
10.00 **Comedy Legends**
11.00 **The History of Comedy**
12.00 M'T **The Undiscovered Kenneth Williams**
1.00 AM **Guy Garvey: From the Vaults**
2.00 **Discovering**
3.00 **to 6.00** AM **Highlights**

4seven

137 143 203 48 127

9.00 AM **Four in a Bed**
9.30 **A New Life in the Sun**
10.30 **A Place in the Sun**
11.30 **A Place in the Sun: Home or Away**
12.30 PM **A Place in the Sun**
1.30 **Come Dine with Me**
4.00 **Ramsay's Kitchen Nightmares USA**
5.00 **A Place in the Sun**
6.00 **A Place in the Sun** Finding a property on Gran Canaria. **7.00** A property search in the historic Cypriot town of Paphos.
8.00 **The Secret Life of the Zoo** Memorable stories from the past five years.
9.00 **FILM First Man** Biopic of of astronaut Neil Armstrong, starring Ryan Gosling. (2018, 12, 141min) ★★★★
11.50 **First Dates Hotel**
12.55 AM **Naked Attraction**
3.05 **Grand Designs**
4.10 **to 4.40** AM **Work on the Wild Side**

5USA

141 141 153 21 129

9.00 AM **Entertainment News**
9.10 **Murder, She Wrote**
10.10 **NCIS** 19&20/24. (S14)
12.05 PM **Law & Order**
6.05 **NCIS** 21/24. (S14)
7.00 **NCIS** *Beastmaster:* 22/24. Guest stars Elisabeth Rohm. **8.00** *Something Blue:* 23/24. Delilah is hospitalised ahead of her wedding. (S14)
9.00 **L.A.'s Finest** *Dead Man Tell No Tales:* 8/13. McKenna comes clean to her husband about her past. (S1)
10.00 **Law & Order: Criminal Intent** *Zoonotic:* 22/23. A crooked cop is found murdered. **10.55** *A Person of Interest:* 23/23. Guest stars Olivia D'Abo. (S2)
11.55 **NCIS** 18/24. (S14)
12.55 AM **Grimm** (S3)
3.35 **to 4.00** AM **Criminals: Caught on Camera**

+1 hour 241 185 130

5STAR

128 151 31 131

8.00 AM **Entertainment News**
8.10 **Rich Kids Go Skint**
9.00 **Filthy Britain SOS**
10.00 **Nightmare Tenants, Slum Landlords**
12.00 NOON **Can't Pay? We'll Take It Away!**
1.00 PM **Police Interceptors**
4.00 **Can't Pay? We'll Take...**
6.00 **Neighbours**
6.30 **Home and Away**
7.00 **Inside Iceland: Britain's Budget Supermarket**
8.00 **Bargain Brits on Benefits** Documentary.
9.00 **Filthy House SOS** New edition
10.00 **22 Kids & Counting**
11.05 **Gypsy Kids: Our Secret World**
12.05 AM **Selling Sex to Survive** Documentary.
1.05 **Bargain-Loving Brits in Blackpool**
2.05 **Casualty 24/7: Every Second Counts**
3.10 **Neighbours**
3.35 **to 4.00** AM **Home and...**

+1 hour 228 186 141

Drama

143 130 20 158

7.15 AM **Birds of a Feather**
8.25 **The Bill**
9.30 **Classic Holby City**
10.55 **Classic Casualty**
12.00 NOON **The Bill**
1.00 PM **Classic EastEnders**
2.20 **Soldier, Soldier**
3.20 **All Creatures Great and Small**
4.20 **Lovejoy**
5.25 **Fresh Fields**
6.00 **Waiting for God**
6.40 **Last of the Summer Wine** Double bill.
8.00 **Judge John Deed** *Above the Law:* Three men are accused of a gang-related shooting.
10.00 **New Tricks** *The Chinese Job:* Sandra Pullman is sidelined and put in charge of a new department manned by a motley crew of former detectives.
12.00 M'T **Silent Witness**
2.25 **to 4.00** AM **Cadfael**

+1 hour 243 226 73

SKY HD SD VIRGIN HD FREEVIEW HD FREESAT HD BT HD

WEDNESDAY

Documentaries

Wednesday

CBS Drama
147 197 67 134

9.00 AM **Walker, Texas Ranger** 8/26. (S5)
10.00 **Matlock** 9/24. (S2)
11.05 **CSI: Miami** 14/24. (S5)
12.00 NOON **Medium** (S1)
1.00 PM **JAG** (S2&3)
3.00 **Perry Mason**
5.00 **Unsolved Mysteries**
6.55 **Judge Judy** Real-life small-claims cases.
9.00 **Medium** *A Priest, a Doctor and a Medium Walk into an Execution Chamber:* 12/16. Allison pursues the ghost of a drug lord. (S1)
10.00 **CSI: Miami** *Man Down:* 15/24. Delko is rushed to hospital with potentially fatal gunshot wounds. (S5)
11.00 **Unsolved Mysteries**
12.00 M'T **Judge Judy**
1.00 AM **ER** 19/22. (S6)
2.00 **Medium** As 9.00pm.
3.00 **CSI: Miami** As 10.00pm.
4.00 **Bondi Rescue**
5.00 **to 6.00** AM **Matlock**

CBS Justice
148 192 40 137

9.00 AM **Diagnosis Murder**
11.00 **The Fugitive** (S3)
12.00 NOON **Perry Mason**
1.05 PM **Walker, Texas Ranger** 11/26. (S3)
2.05 **CSI: NY** 14/23. (S1)
3.00 **NCIS** 7/24. (S13)
4.00 **NCIS: Los Angeles** (S3)
5.00 **The Fugitive** (S3)
6.00 **Perry Mason**
7.05 **NCIS** *Corporal Punishment:* 10/19. (S5)
8.00 **Walker, Texas Ranger** *Rodeo:* 12/26. (S3)
9.00 **NCIS** *Enemies Foreign:* 8/24. Part one of two. The team are ordered to protect Ziva's father. (S8)
10.00 **NCIS: Los Angeles** *Honour:* 7/24. (S3)
11.00 **NCIS** 11/19. (S5)
12.00 M'T **CSI: NY** 14/23. (S1)
1.00 AM **NCIS** (S8&5)
2.55 **Walker, Texas Ranger**
3.55 **The Fugitive** (S3)
4.45 **JAG** 11/25. (S5)
5.30 **to 6.00** AM **Bondi Rescue**

Challenge
160 164 47 146

7.00 AM **The Chase**
10.00 **Bruce's Price Is Right**
11.00 **Bruce Forsyth's Play Your Cards Right**
12.00 NOON **Wheel of Fortune** Double bill.
1.00 PM **Catchphrase**
2.00 **Family Fortunes**
3.00 **Bruce's Price Is Right**
4.00 **The Chase** Quiz show.
5.00 **Pointless** Quiz show.
6.00 **Tenable** Five members of a pub quiz team attempt to answer questions on top 10 lists.
7.00 **Weakest Link** Anne Robinson hosts the general knowledge quiz.
8.00 **The Chase** Double bill of the quiz show hosted by Bradley Walsh.
10.00 **Classic Who Wants to Be a Millionaire?** Big-prize quiz.
11.00 **Bullseye** Double bill.
12.00 M'T **The Chase**
4.00 AM **Wheel of Fortune**
5.00 **to 6.00** AM **Bullseye**

Comedy Central Extra
127 182 308

6.00 AM **3rd Rock from the Sun** 4&5/27. (S3)
7.00 **Teleshopping**
9.00 **Friends** (S8&9)
11.00 **The Middle** (S9)
12.00 NOON **The King of Queens** (S9&1)
2.00 PM **3rd Rock from the Sun** 6-9/27. (S3)
4.00 **My Wife and Kids** (S3)
6.00 **Everybody Loves Raymond** (S4)
9.00 **Friends** (S3&4)
11.00 **Naughty Toddlers Caught On Camera** Comical clips featuring young children.
12.00 M'T **Josh Widdicombe: What Do I Do Now?** Stand-up show at the Hammersmith Apollo.
1.00 AM **South Park** (S15)
2.00 **Younger** 5&6/12. (S1)
3.00 **Nathan for You** (S2)
3.45 **The King of Queens**
4.30 **Everybody Loves Raymond** (S4)
5.15 **to 6.00** AM **3rd Rock from the Sun**

Sky Documentaries
114/115 814 277 353 368

6.00 AM **Siempre, Luis**
7.45 **My Icon**
8.00 **Richard E Grant's Hotel Secrets**
9.00 **Discovering**
10.00 **Harrow: A Very British School**
11.00 **The Guest Wing**
12.00 NOON **Urban Secrets**
1.00 PM **The Movies**
2.00 **Siempre, Luis**
3.45 **My Icon**
4.00 **Discovering**
5.00 **Harrow: A Very...**
6.00 **The Guest Wing**
7.00 **Urban Secrets**
8.00 **The Movies**
9.00 **NEW The Day Sports Stood Still**
10.45 **The Fall: Decker vs Budd** Documentary.
12.35 AM **Hotspots: On the Frontline**
1.35 **FILM I Am Evidence** (2017, 12) ★★★★
3.25 **PL Legends**
4.00 **Discovering**
5.00 **to 6.00** AM **Richard E Grant's Hotel Secrets**

Sky Nature
130 130 893 279 335 372

6.00 AM **Wild Rockies**
7.00 **Monkey Life**
8.00 **Wildlife Icons**
9.00 **Gangs of Lemur Island**
10.00 **Undiscovered Vistas**
11.00 **Tales from Zambia**
12.00 NOON **Arctic Secrets**
1.00 PM **Monkey Life**
2.00 **Wildlife Icons**
3.00 **Gangs of Lemur Island**
4.00 **Undiscovered Vistas**
5.00 **Tales from Zambia**
6.00 **Arctic Secrets**
7.00 **Monkey Life**
8.00 **Zambia Untamed**
9.00 **Arabian Inferno**
10.00 **Arctic Secrets**
11.00 **Tales from Zambia**
12.00 M'T **Great Parks of Africa** The Chobe National Park.
1.00 AM **Mysteries of the Mekong**
2.00 **Zambia Untamed**
3.00 **Arabian Inferno**
4.00 **Wildlife Icons**
5.00 **to 6.00** AM **Gangs of Lemur Island**

E!
151 151 834 140 139

7.00 AM **Very Cavallari**
8.00 **Keeping Up with the Kardashians**
10.00 **Daily Pop** New edition
11.00 **Kourtney & Kim Take New York**
12.00 NOON **Keeping Up with the Kardashians**
3.00 PM **Very Cavallari**
4.00 **Botched: Most Outrageous**
5.00 **Total Bellas**
6.00 **Keeping Up with the Kardashians**
9.00 **Botched: Most Outrageous**
10.00 **Keeping Up with the Kardashians**
11.00 **Nightly Pop** New edition
11.30 **Overserved with Lisa Vanderpump**
12.00 M'T **Total Bellas**
1.00 AM **Kourtney & Kim Take New York**
2.00 **Teleshopping**
3.00 **Revenge Body with Khloe Kardashian**
4.00 **to 5.00** AM **Total Divas**

Food Network
140 285 42 148

6.00 AM **Jamie at Home**
7.00 **Valerie's Home Cooking**
8.00 **Giada at Home**
10.00 **Spring Baking Championship** New edition
11.00 **Great British Menu**
12.00 NOON **Mary Berry's Country House Secrets**
1.00 PM **Jamie at Home**
2.00 **James Martin: Delicious**
3.00 **Ainsley's Caribbean Kitchen** From Trinidad.
4.00 **Barefoot Contessa**
5.00 **The Pioneer Woman**
6.00 **Jamie's 15 Minute Meals**
7.00 **Tales from River Cottage** Double bill.
8.00 **Mary Berry's Country House Secrets**
9.00 **Tom Kerridge's Best Ever Dishes**
10.00 **Paul Hollywood: City Bakes** From Bergen.
11.00 **Man v Food**
12.00 M'T **to 3.00** AM **Diners, Drive-Ins and Dives**

+1 hour 240 149

DMAX
172 171 38 150

6.00 AM **Fast N' Loud**
7.00 **American Pickers**
8.00 **Barnwood Builders**
9.00 **Hunting Hitler**
10.00 **Expedition Unknown**
11.00 **Marooned with Ed Stafford**
12.00 NOON **Fantomworks**
1.00 PM **Kindig Customs**
2.00 **Wheeler Dealers**
3.00 **Fast N' Loud**
4.00 **Railroad Australia**
5.00 **Alaskan Bush People**
6.00 **Alaska: Last Frontier**
7.00 **Deadliest Catch**
8.00 **Fast N' Loud**
9.00 **Arctic Ice Railroad** Series finale
10.00 **The Detonators**
11.00 **Life Below Zero**
1.00 AM **Naked and Afraid**
2.00 **Kindig Customs**
3.00 **Bear Grylls: Born...**
3.50 **Tanked**
4.40 **Barnwood Builders**
5.30 **to 6.00** AM **Salvage Dawgs**

+1 hour 272 214 151

Paramount Network
150 187 150 32 132

9.00 AM **Traffic Cops**
10.00 **Sewermen**
11.00 **FILM The Hallelujah Trail** Comedy Western. (1965, U, 167min) ★★★
1.55 PM **FILM Arizona Raiders** Western. (1965, PG, 88min) ★★
4.00 **Trucking Hell: Extreme Road Rescue**
5.00 **Police Interceptors**
7.00 **Traffic Cops at Christmas** Officers have their hands full over the festive period.
8.00 **Traffic Cops**
9.00 **FILM A Fistful of Dollars** Sergio Leone's famous Spaghetti Western starring Clint Eastwood. (1964, 15, 96min) ★★★★
11.05 **FILM Man of the West** Western starring Gary Cooper and Lee J Cobb. (1958, 12, 96min) ★★
1.10 AM **The A-Team**
4.45 **to 5.00** AM **Entertainment News**

Sky Crime
121 121 819 136 135 347 362

6.00 AM **Road Wars**
7.00 **Motorway Patrol**
8.00 **Canada's Front Line**
9.00 **UK Border Force**
10.00 **Road Wars**
11.00 **Made for Murder**
12.00 NOON **Britain's Most...**
1.00 PM **Killer in My Village**
2.00 **Murders That Shocked the Nation**
3.00 **World's Most Evil Killers**
4.00 **Road Wars**
5.00 **Brit Cops**
6.00 **Snapped**
7.00 **Killer in My Village**
8.00 **Britain's Most Evil Killers**
9.00 **In Ice Cold Blood** New edition
10.00 **Snapped** New edition
11.00 **Britain's Most Evil Killers**
12.00 M'T **World's Most Evil...**
1.00 AM **Murders That...**
2.00 **Snapped**
3.00 **Killer in My Village**
4.00 **Brit Cops**
5.00 **to 6.00** AM **Motorway Patrol**

+1 hour 221 207

CBS Reality
146 148 66 135

9.00 AM **Judge Judy**
1.00 PM **Judge Judy**
7.00 **Medical Detectives** Focusing on the murder of Kathleen Lipscomb. **7.30** A successful stockbroker does not return home from work.
8.00 **World's Most Unexplained...** Investigating the mystery surrounding the Myrtle's Plantation in Louisiana. **8.30** Exploring air disasters associated with the number 191.
9.00 **Murder By the Sea** A murder triggers a nationwide manhunt.
10.00 **Fatal Vows**
11.00 **Snapped: Killer Couples**
11.55 **The Mind of a Murderer**
1.00 AM **Murder By the Sea**
2.00 **Fatal Vows**
3.00 **Homicide's Elite**
3.45 **Unsolved Mysteries**
5.10 **to 6.00** AM **Airline**

+1 hour 246 201 136

Really
142 128 17 160

6.00 AM **Homes Under the Hammer** From Kent.
7.00 **Teleshopping**
8.00 **Homes Under the Hammer** Double bill.
10.00 **Antiques Road Trip**
12.00 NOON **Money for Nothing** An old swing.
1.00 PM **A Place in the Sun: Winter Sun** In Florida.
2.00 **Animal Cops Houston**
4.00 **Pit Bulls & Parolees**
6.00 **Money for Nothing**
7.00 **Antiques Road Trip**
9.00 **Dr Pimple Popper** Gerard has nearly 100 lumps varying in size all over his body.
10.00 **Obsessive Compulsive Cleaners** A former shop filled with collectibles.
11.00 **Paranormal Lockdown with Nick Groff**
12.00 M'T **Ghost Adventures**
1.00 AM **Most Haunted**
2.00 **Teleshopping**
4.00 **to 6.00** AM **Antiques Road Trip**

Blaze
164 216 63 162

6.00 AM **American Pickers**
6.55 **Auction Hunters: Pawn Shop Edition**
7.55 **UFO Hunters**
8.55 **Ancient Aliens**
9.50 **Wicked Tuna**
10.50 **Auction Hunters...**
11.45 **Storage Wars Canada**
12.10 PM **Storage Wars**
1.10 **Pawn Stars**
2.05 **Hardcore Pawn**
3.00 **The Curse of Oak Island**
4.00 **UFO Hunters**
5.00 **Ancient Aliens**
6.00 **Hardcore Pawn**
7.00 **Storage Wars**
8.00 **Dickinson's Real Deal**
9.00 **The UnXplained with William Shatner**
10.00 **Curse of Skinwalker Ranch** Documentary.
11.00 **Ancient X Files**
12.00 M'T **Storage Wars**
1.00 AM **Auction Hunters...**
2.00 **Wicked Tuna**
3.00 **Highway Thru Hell**
3.45 **Counting Cars**
4.10 **to 6.00** AM **Highlights**

TLC
133 133 827 167 323 377

6.00 AM **Say Yes... Randy Knows Best**
8.00 **Say Yes... UK**
9.00 **Curvy Brides**
10.00 **Say Yes... Lancashire**
11.00 **Say Yes... Ireland**
12.00 NOON **Say Yes to the...**
1.00 PM **Whitney: Fat Girl Dancing** Double bill.
2.00 **Outdaughtered: Busby Quints**
3.00 **Sister Wives**
4.00 **Dr Pimple Popper**
5.00 **Say Yes... Lancashire**
6.00 **Curvy Brides**
7.00 **Life After Lockup**
8.00 **Marrying Millions**
9.00 **Sister Wives** New edition
10.00 **Return to Amish** New edition
11.00 **Welcome to Plathville**
12.00 M'T **Marrying Millions**
1.00 AM **Sister Wives**
2.00 **Return to Amish**
3.00 **Welcome to Plathville**
4.00 **to 6.00** AM **Say Yes to the Dress**

+1 hour 233 172

5SELECT
153 152 55 133

9.00 AM **Entertainment News**
9.05 **The Highland Vet**
10.10 **FILM Secrets that Kill** Thriller starring Jillian Murray. (2020, 12) ★★
12.00 NOON **The Dog Rescuers with Alan Davies** Double bill.
2.00 PM **GPs: Behind Closed Doors** Double bill.
4.00 **The Yorkshire Vet**
6.00 **GPs: Behind Closed Doors** Triple bill.
9.00 **Holidaying with Jane McDonald & Friends**
10.00 **Ben Fogle: New Lives in the Wild** From the Appalachian mountains in eastern America.
11.00 **The Dog Rescuers with Alan Davies** Double bill.
1.00 AM **The Dambusters: A Daring Plan**
2.00 **The Dambusters: Race Against Time**
3.00 **The Dambusters: Attack! Attack! Attack!**
3.50 **to 4.00** AM **Entertainment News**

Quest
144 144 831 169 12 114 172

6.00 AM **How Do They Do It?**
6.20 **Salvage Hunters: The...**
7.10 **Richard Hammond's Big**
8.00 **Motor Pickers**
9.00 **Fantomworks**
10.00 **Wheeler Dealers**
11.00 **Salvage Hunters: Classic Cars**
12.00 NOON **How Do They...**
1.00 PM **Salvage Hunters: The Restorers**
2.00 **Engineering Mistakes**
3.00 **World's Greatest Motorcycle Rides**
4.00 **Salvage Hunters**
5.00 **Scrap Kings**
6.00 **Wheeler Dealers**
7.00 **American Pickers**
8.00 **Salvage Hunters**
9.00 **Salvage Hunters: The Restorers** New edition
10.00 **Salvage Hunters: Bitesize** From Hastings.
10.30 **EFL on Quest** New edition Recent action.
12.00 M'T **Wheeler Dealers**
1.00 **to 6.00** AM **Highlights**

+1 hour 244 213 69 168

Quest Red
149 170 39 169

6.00 AM **Say Yes to the Dress: Canada**
7.00 **Animal Airport**
9.00 **Animal Cops Houston**
11.00 **Forensic Detectives**
1.00 PM **Who the (Bleep) Did I Marry?**
2.00 **Disappeared**
4.00 **Say Yes to the Dress**
5.00 **Say Yes... Vegas Dress**
6.00 **Say Yes... UK**
7.00 **Long Lost Family US**
8.00 **My 600lb Life**
9.00 **Long Lost Family**
10.00 **Emergency** A critically ill patient is brought in after a motorcycle crash.
11.00 **FBI Files** The robbery of a Las Vegas casino.
12.00 M'T **Forensic Detectives**
1.00 AM **Murder on CCTV**
2.00 **Murder Comes to Town**
3.00 **FBI Files**
3.50 **Animal Cops Phoenix**
4.40 **Bondi Vet**
5.30 **to 6.00** AM **Say Yes to the Dress: Bridesmaids**

+1 hour 249 70 170

★★★★★ Excellent ★★★★ Very Good ★★★ Good ★★ Average ★ Poor

Discovery

125 125 822 250 322/350 365/376

6.00 AM **Wheeler Dealers**
7.00 **Deadliest Catch**
8.00 **Building Off the Grid**
9.00 **Alaska: Homestead Rescue**
10.00 **Fast N' Loud**
11.00 **Wheeler Dealers**
12.00 NOON **Gold Rush: White Water** A freak accident.
1.00 PM **Gold Divers**
2.00 **Gold Rush**
3.00 **Alaska: The Last Frontier**
4.00 **Alaskan Bush People**
5.00 **Wheeler Dealers**
6.00 **Fast N' Loud**

11.00 Undercover Billionaire

7.00 **Outback Truckers** Veteran trucker Mark Pett hauls 78 tons of cement and steel straight into a disaster zone.
8.00 **Diesel Brothers** Off-road racer RJ Anderson enlists Heavy D and the team to work on his Ford Raptor.
9.00 **NEW SERIES Deadliest Catch** With half the crab boats tied up, Sig devises a plan to save the fishery from destruction. As Johnathan Hillstrand returns to help, veterans try to work together.
11.00 **Undercover Billionaire** New edition Reality series.
1.00 AM **Gold Rush: Dave Turin's...**
2.00 **Gold Rush: Freddy Dodge's...**
3.00 **Bitchin' Rides**
3.50 **Bad Chad Customs**
4.40 **Alaska: The Last Frontier**
5.30 **to 6.00** AM **How Do They Do It?**

+1 hour 225 258

Animal Planet

162 251 325 378

6.00 AM **Amanda to the Rescue**
8.00 **The Vet Life**
9.00 **Pit Bulls & Parolees: Tia's Tales** The roles of the parolees.
10.00 **The Zoo**
11.00 **Bondi Vet** Double bill.
12.00 NOON **Alaska: Homestead Rescue** A failing homestead.
1.00 PM **Preposterous Pets**
2.00 **Amanda to the Rescue**
3.00 **Saved By the Barn**
4.00 **The Vet Life**
5.00 **The Zoo: San Diego** An orphaned koala needs help.

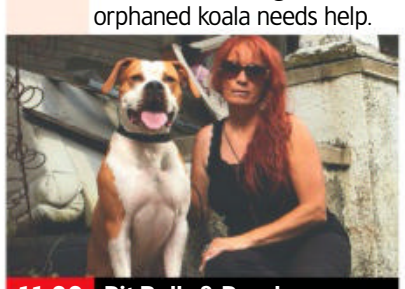

11.00 Pit Bulls & Parolees...

7.00 **Animal Cops San Francisco** Officer Sadler battles to save a dog's life, and a woman loses her cats following a fire.
8.00 **Dr Jeff: Rocky Mountain Vet** Dr Amy faces a fresh challenge when a fat cat, Chubbs, needs immediate facial surgery.
9.00 **The Zoo: San Diego** The Rhino Rescue Center welcomes Arthur, the southern white rhino calf.
10.00 **Animal Cops Detroit** Two investigators remove animals from the home of a hoarder they have encountered previously.
11.00 **Pit Bulls & Parolees: Tia's Tales** Double bill of editions.
1.00 AM **Dr Jeff: Rocky Mountain Vet** As shown at 8.00pm.
2.00 **Preposterous Pets**
3.00 **Animal Cops Detroit**.
3.50 **The Vet Life**
4.40 **How Do Animals Do That**
5.10 **to 6.00** AM **Tanked**

+1 hour 262 259

Nat Geographic

129 129 266 268 317/352 367/373

8.00 AM **WW2: Hell Under the Sea** The Cuban missile crisis.
9.00 **Nazi Megastructures**
10.00 **Hitler's Death Army: Das Reich** Documentary.
11.00 **Car S.O.S** Double bill.
1.00 PM **Ice Road Rescue**
2.00 **Gordon Ramsay: Uncharted**
3.00 **Europe from Above**
4.00 **Drain the Oceans**
5.00 **Air Crash Investigation** The Ethiopian Airlines Flight 409 crash in 2010. **6.00** A private jet slams into an apartment building.

9.00 Alaska: The Next...

7.00 **Being the Queen** Biography of The Queen, using archive footage and contributions from personal acquaintances.
8.00 **Running Wild with Bear Grylls** Terry Crews joins Bear Grylls for an epic journey in the Icelandic highlands.
9.00 **Alaska: The Next Generation** New edition The next generation of Alaskans must learn to survive by their own rules.
10.00 **Primal Survivor** Hazen Audel travels to the Malay Peninsula in search of the Mani tribe.
11.00 **Air Crash Investigation** How a captain avoided disaster.
12.00 M'T **Airport Security: Colombia** Documentary.
1.00 AM **Airport Security: Peru and Brazil**
2.00 **Drugs Inc**
3.00 **to 5.00** AM **Air Crash Investigation**

+1 hour 229 267

Sky History

123 130 825 270 354 369

6.00 AM **Mountain Men**
7.00 **American Pickers**
8.00 **Storage Wars**
9.00 **Pawn Stars**
10.00 **Ancient Aliens**
11.00 **Forged in Fire**
12.00 NOON **American Pickers**
1.00 PM **Mountain Men**
2.00 **The UnXplained with William Shatner**
3.00 **Highway Thru Hell**
4.00 **Storage Wars**
5.00 **Pawn Stars**
6.00 **American Pickers**

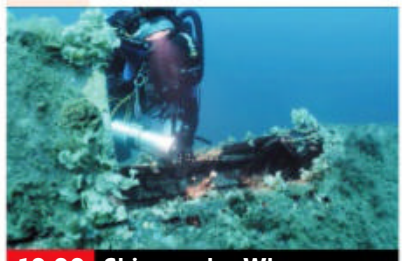

10.00 Shipwrecks: When...

7.00 **Forged in Fire Tournament of Champions** Two smiths recreate a Boa-Zande sword from Central Africa.
8.00 **Amazon Gold Hunters** The team must rely on excavator operator John Wilson to save the day.
9.00 **The Curse of Oak Island** New edition With cold weather approaching, another discovery in the swamp stuns the team.
10.00 **Shipwrecks: When History Resurfaces** New edition A look at World War Two shipwrecks in the Philippine Sea.
11.00 **River Hunters** Evidence of clashing Scottish clans.
12.00 M'T **Forged in Fire**
1.00 AM **Amazon Gold Hunters**
2.00 **The UnXplained with William Shatner**
3.00 **River Hunters**
4.00 **Highway Thru Hell**
5.00 **to 6.00** AM **Storage Wars**

+1 hour 223 271

Yesterday

155 129 26 159

6.00 AM **Shipwreck Secrets**
7.10 **Royals on the Frontline**
8.00 **Private Lives of the Monarchs**
9.00 **World's Greatest Palaces**
11.00 **Great Continental Railway Journeys** Turin to Venice.
12.00 NOON **Antiques Roadshow**
1.00 PM **Chris Tarrant: Extreme Railways** From Cuba.
2.00 **Abandoned Engineering**
4.00 **Hitler's Most Wanted**
5.00 **Narrow Escapes of World War Two** The bravery of tanker master Dudley Mason.
6.00 **Antiques Roadshow**

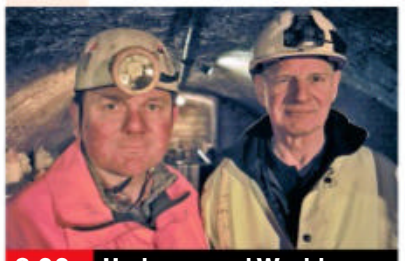

8.00 Underground Worlds

7.00 **Great Continental Railway Journeys** Michael learns about an Edwardian fitness craze as he travels through Germany.
8.00 **Underground Worlds** A look at some of Switzerland's 300,000 subterranean bunkers.
9.00 **dinnerladies** First episode.Norman the breadman fails to deliver. **9.40** The staff await an important royal visit, but first Stan has to pick just the right toupee. **10.20** Bren's mother wreaks havoc and incurs Stan's wrath.
11.00 **'Allo 'Allo!** Rene and the resistance attempt to smuggle the airmen back to England. **11.30** Rene and Yvette elope to Switzerland with four of Von Klinkerhoffen's gold bars.
12.00 M'T **'Allo 'Allo!**
1.05 **to 3.00** AM **Impossible Engineering**

+1 hour 255 200 74

Wednesday

7 PM
8 PM
9 PM
10 PM

Disc. History

177 257

6.00 AM **Mysteries at the...**
7.00 **Combat Dealers**
8.00 **Expedition Unknown**
10.00 **Mysteries at the...**
11.00 **Wings of War**
12.00 NOON **Combat Dealers**
1.00 PM **NASA's Unexplained Files**
2.00 **Expedition Unknown**
3.00 **NASA's Unexplained...**
4.00 **Mysteries at the Museum** Sinister relics.
5.00 **Blowing Up History**
6.00 **NASA's Unexplained...**
7.00 **Expedition Unknown**
8.00 **Blowing Up History**
9.00 **World War II: Witness to War**
10.00 **Devonport: Inside the Royal Navy**
11.00 **SAS: Who Dares Wins**
12.00 M'T **Blowing Up History**
1.00 AM **World War II...**
2.00 **Devonport Inside the...**
3.00 **SAS: Who Dares Wins**
4.00 **to 6.00** AM **Highlights**

+1 hour 277 261

Eden

166 245 247 315 389

9.00 AM **Inside the Vets**
10.00 **Atlantic: The Wildest...**
11.00 **Wild Colombia with...**
12.00 NOON **Wonders of Africa** Documentary.
1.00 PM **Hot Tuna**
2.00 **Atlantic: The Wildest...**
3.00 **Wild Edens**
5.00 **Inside the Vets**
6.00 **Wild Colombia with Nigel Marven**
7.00 **Hot Tuna**
8.00 **Atlantic: The Wildest Ocean on Earth**
9.00 **Wild Edens**
10.00 **Wild Colombia with Nigel Marven**
11.00 **Inside the Vets**
12.00 M'T **Atlantic: The...**
1.00 AM **Inside the Vets**
2.00 **Wild Edens**
3.00 **Inside the Vets**
3.50 **Wild North**
4.40 **The Brain with David Eagleman**
5.35 **to 6.00** AM **Jungle Planet**

+1 hour 266 246

WILD

165 165 839 264 265 318 374

8.00 AM **Monster Fish**
9.00 **Hunter Vs Hunted**
10.00 **Predator in Paradise**
11.00 **Snakes in the City**
12.00 NOON **10 Animals That Will Kill You**
2.00 PM **The Alps**
3.00 **Monster Fish**
4.00 **Snakes in the City**
6.00 **Africa's Deadliest** Animals that infiltrate their rivals' territory. **7.00** Animals that take their prey by surprise.
8.00 **The Alps** Life in winter.
9.00 **Animal Fight Club**
10.00 **Monster Croc Wrangler** A pub owner spots a crocodile. **10.30** A hotel manager fears a crocodile is a threat to his guests.
11.00 **Snakes in the City**
12.00 M'T **Africa's Deadliest**
1.00 AM **World's Deadliest**
2.00 **Monster Fish**
3.00 **Hunter Vs Hunted**
4.00 **to 5.00** AM **Predator in Paradise**

Sky History 2

163 163 894 272

8.00 AM **Weapons at War**
10.00 **Digging Up Britain's Past: War Horse Special**
11.00 **Empire Builders**
12.00 NOON **Ancient Aliens**
2.00 PM **Rome: Rise and Fall of an Empire**
4.00 **Weapons at War**
6.00 **America's Book of Secrets** West Point.
7.00 **The Curse of Civil War Gold** The team make a shocking discovery.
8.00 **Digging for Britain** A Roman-themed edition.
9.00 **Great British Royal Ships** Rob Bell examines the *Royal Yacht Britannia*.
10.00 **The Royals and the Nazis** British aristocrats' apparent sympathy for National Socialism.
11.00 **Ancient Aliens**
1.00 AM **Great British Royal Ships** As 9.00pm.
2.00 **Digging for Britain**
3.00 **Curse of Civil War Gold**
4.00 **to 5.00** AM **Empire Builders**

PBS America

174 273 84 155

8.00 AM **Beautiful Serengeti**
8.30 **Europe's Waterways**
9.30 **Africa's Great Civilisations**
10.40 **Looking for Life on Mars**
11.55 **Air Aces**
1.00 PM **World's Greatest: Natural Wonders**
2.05 **Europe's Waterways**
3.10 **Africa's Great Civilisations**
4.20 **Looking for Life on Mars**
5.35 **Air Aces**
6.40 **Europe's Waterways**
7.35 **Africa's Great Civilisations**
8.45 **A Life Among Monkeys**
9.50 **Air Aces**
11.00 **Europe's Waterways**
12.00 M'T **Africa's Great Civilisations**
1.10 AM **A Life Among Monkeys** Documentary.
2.10 **Air Aces**
3.05 **to 4.00** AM **World's Greatest: Natural Wonders**

+1 hour 87

CI

156 156 835 209

6.00 AM **Homicide Hunter**
8.00 **The First 48**
10.00 **On the Case with...**
11.00 **Motive to Murder**
12.00 NOON **Nightmare in Suburbia**
1.00 PM **Crimes That Shook Britain**
2.00 **Fear Thy Neighbour**
3.00 **Homicide Hunter**
5.00 **Homicide: Hours to Kill**
6.00 **The First 48**
7.00 **Fear Thy Neighbour**
8.00 **On the Case with Paula Zahn**
9.00 **The Murder of Laci Peterson**
10.00 **Green Eyed Killers**
11.00 **Homicide Hunter**
12.00 M'T **Britain's Darkest Taboos** Jamie Reynolds.
1.00 AM **Green Eyed Killers**
2.00 **Crimes That Shook...**
3.00 **Unusual Suspects**
4.00 **Fear Thy Neighbour**
5.00 **to 6.00** AM **Killer in Plain Sight**

+1 hour 256 222

SKY HD SD | VIRGIN HD | FREEVIEW HD | FREESAT HD | BT HD

WEDNESDAY Films

SAVE OVER £50
SUBSCRIPTION OFFER: 6 ISSUES FOR £1*
To Subscribe to TV&Satellite Week visit tvandsatsubs.com/save21
Or call 0330 333 1113 & quote code: 27BD *Terms & conditions: magazinesdirect.com/terms.

Wednesday

Sky Cinema Premiere

301 301 842 401 501 515

6.00 AM **Cranston Academy: Monster Zone** As 1.40pm.
7.30 **To the Stars** As 3.10pm.
9.30 **PREMIERE Fukushima 50**
11.40 **Promising Young Woman**
1.40 PM **Cranston Academy: Monster Zone** (2020) ★★★
3.10 **To the Stars** (2019) ★★★
5.10 **When Jeff Tried to Save the World** Comedy drama. (2018, 12, 93min) ★★★★
7.00 **Promising Young Woman** Drama. (2020, 15) ★★★★

9.10 Fukushima 50

8 PM **Promising Young Woman** (film started at 7.00pm) SEX ●●● VIOLENCE ●●● LANG ●●●

9 PM **9.10 PREMIERE Fukushima 50** Japanese drama with Ken Watanabe. Workers at a nuclear plant risk their lives to prevent disaster after the region is hit by an earthquake and tsunami. Subtitled. (2020, 12, 122min) ★★★ *See review, page 22.* SEX ●○○ VIOLENCE ○○○ LANG ●○○

10 PM

11 PM **11.20 A Violent Separation** Crime thriller starring Brenton Thwaites and Ben Robson. (2019, 15, 106min) ★★
1.20 AM **Minor Premise** Sci-fi thriller with Sathya Sridharan. (2020, 15, 95min) ★★★
3.15 **The Traitor** Italian crime drama. (2019, 15) ★★★★
5.50 **to 7.20** AM **Cranston Academy: Monster Zone**

+1 hour 312

Sky Cinema Hits

303 403 503 517

7.30 AM **To Olivia** As 6.00pm.
9.20 **Luce** As shown at 5.10am.
11.25 **SAS: Red Notice** As 7.50pm.
1.35 PM **Twist** As 12.45am.
3.20 **The Goldfinch** Drama starring Ansel Elgort and Nicole Kidman. (2019, 15) ★★★
6.00 **To Olivia** Drama with Hugh Bonneville and Keeley Hawes. (2021, PG, 90min) ★★★★
7.50 **SAS: Red Notice** Action thriller starring Sam Heughan. (2021, 15, 90min) ★★★

10.00 Once Upon a Time...

SAS: Red Notice (film started at 7.50pm) SEX ●●○ VIOLENCE ●○○ LANG ●●●

10.00 Once Upon a Time... in Hollywood Drama starring Leonardo DiCaprio and Brad Pitt. A faded TV actor and his stunt double strive to achieve success in the film industry during the final years of Hollywood's Golden Age. (2019, 18, 161min) ★★★★★ SEX ○○○ VIOLENCE ●●● LANG ●●●
12.45 AM **Twist** Drama with Michael Caine and Lena Headey. (2021, 12, 90min) ★★★★
2.30 **The Goldfinch** As 3.20pm.
5.10 **to 7.10** AM **Luce** Thriller. (2019, 15, 109min) ★★★★

Sky Cinema Family

306 306 846 406 506 520

7.25 AM **The Mortal Instruments: City of Bones** As 7.00pm.
9.45 **A Boy Called Sailboat** (2017)
11.25 **Muppets from Space** Children's sci-fi comedy. (1999, U, 85min) ★★★
1.10 PM **Four Kids and It** (2020)
3.15 **Five Children and It** (2004)
5.00 **Jumanji** Fantasy adventure. (1995, PG, 104min) ★★★★★
7.00 **The Mortal Instruments: City of Bones** Fantasy. (2013, 12, 127min) ★★★

5.00 Jumanji

The Mortal Instruments: City of Bones (film started at 7.00pm) SEX ○○○ VIOLENCE ●○○ LANG ○○○

9.20 Look Who's Talking Family comedy starring John Travolta and Kirstie Alley, and featuring the voice of Bruce Willis. A single mother-to-be searches for the perfect father for her child. (1989, 12, 96min) ★★★ SEX ●●○ VIOLENCE ○○○ LANG ●●○
11.00 **A Boy Called Sailboat** Family drama starring JK Simmons. (2017, 12, 92min) ★★★
12.35 AM **Five Children and It** Children's fantasy adventure starring Kenneth Branagh. (2004, U, 89min) ★★★
2.15 **Four Kids and It** Fantasy starring Matthew Goode. (2020, PG, 110min) ★★★
4.15 **Look Who's Talking** (1989)
5.55 **to 7.35** AM **Muppets from Space** As shown at 11.25am.

Sky Cinema Action

307 307 847 407 507 521

7.45 AM **The Karate Kid** As 7pm.
10.05 **The Man from U.N.C.L.E**
12.05 PM **First Blood** As 1.25am.
1.40 **Jarhead: Law of Return** War drama. (2019, 15, 103min) ★
3.30 **Batman & Robin** Fantasy. (1997, PG, 125min) ★★
5.40 **Superman Unbound** Animation. (2013, 15) ★★
7.00 **The Karate Kid** Martial arts family drama starring Jaden Smith and Jackie Chan. (2010, PG, 140min) ★★★

7.00 The Karate Kid

The Karate Kid (film started at 7.00pm) SEX ○○○ VIOLENCE ●○○ LANG ○○○

9.25 The Man from U.N.C.L.E Adventure based on the 1960s TV series, starring Henry Cavill and Armie Hammer. American and Russian agents must work together to defeat a criminal organisation. (2015, 12, 112min) ★★★★ SEX ○○○ VIOLENCE ●○○ LANG ○○○
11.25 **Patriot Games** Action thriller starring Harrison Ford, Anne Archer and Sean Bean. A retired CIA agent becomes the target of a vengeful IRA man after foiling an assassination attempt on a British politician. (1992, 15, 116min) ★★
1.25 AM **First Blood** Adventure starring Sylvester Stallone. (1982, 15, 93min) ★★★★
3.05 **Jarhead: Law of Return**
4.55 **to 7.05** AM **Batman & Robin**

Sky Cinema Comedy

308 308 848 408 508 522

6.40 AM **I Used To Go Here** (2020)
8.20 **Irresistible** As 7.00pm.
10.20 **The Dictator** As 11.00pm.
11.50 **Dumb and Dumber To**
1.50 PM **Sell By** Romantic comedy. (2019, 15, 100min) ★★★
3.30 **Mr Deeds** Comedy drama. (2002, 12, 96min) ★★
5.20 **I Used To Go Here** Comedy drama. (2020, 15) ★★★
7.00 **Irresistible** Comedy starring Steve Carell and Chris Cooper. (2020, 15, 102min) ★★★

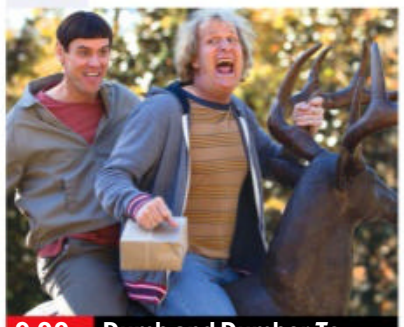

9.00 Dumb and Dumber To

Irresistible (film started at 7.00pm) SEX ●○○ VIOLENCE ○○○ LANG ●●○

9.00 Dumb and Dumber To Comedy sequel starring Jim Carrey and Jeff Daniels. The dim-witted friends are reunited after 20 years and set off on a road trip to find Harry's estranged daughter. With Rob Riggle. (2014, 15, 107min) ★★ SEX ●○○ VIOLENCE ○○○ LANG ●●○
11.00 **The Dictator** Satirical comedy starring Sacha Baron Cohen and Anna Faris. A deposed North African ruler finds refuge with the feminist manager of a New York health-food store. With Ben Kingsley. (2012, 15, 83min) ★★
12.40 AM **A Simple Wedding** Comedy starring Tara Grammy. (2019, 12, 88min) ★★
2.25 **Sell By** As shown at 1.50pm.
4.10 **to 6.00** AM **Mr Deeds**

primetime

Sky Cinema Greats

304 304 845 404 504 518

8.10 AM **Operation Petticoat** (1959)
10.15 **Funny Girl** As 6.50pm.
12.55 PM **Marnie** As 1.50am.
3.10 **Operation Petticoat** World War Two comedy starring starring Cary Grant and Tony Curtis. (1959, U, 124min) ★★★
5.15 **The Swan Princess** Animated musical adventure featuring the voices of Jack Palance and John Cleese. (1994, U, 89min) ★★★
6.50 **Funny Girl** Musical biopic with Barbra Streisand as singer-comedienne Fanny Brice, the neighbourhood ugly duckling who made it from New York's Lower East Side to the top of the bill of the Ziegfeld Follies. (1968, U, 169min) ★★★★
9.35 **Predator** Sci-fi action fantasy starring Arnold Schwarzenegger as the leader of a commando team battling a ferocious alien in the South American jungle. (1987, 18, 107min) ★★★★
11.35 **Bad Boys** Comedy thriller with Martin Lawrence and and Will Smith. (1995, 15, 118min) ★★★
1.50 AM **Marnie** Hitchcock's classic thriller starring Tippi Hedren. (1964, 15, 130min) ★★★
4.15 **to 6.00** AM **The Swan Princess** As shown at 5.15pm.

Sky Cinema Animation

305 305 412 500 514

7.05 AM **A Turtle's Tale: Sammy's Adventures** As 5.20pm.
8.50 **Coraline** As shown at 8.35pm.
10.35 **Ballerina** As shown at 7.00pm.
12.20 PM **Sinbad: Legend of the Seven Seas** As 2.55am.
2.00 **Brightheart 2: Firefly Action Brigade** Animation. (2020) ★★
3.40 **Shark Tale** (2004, U) ★★★★
5.20 **A Turtle's Tale: Sammy's Adventures** (2010, U) ★★
7.00 **Ballerina** Animation featuring the voices of Elle Fanning and Dane DeHaan. Two orphans run away to Paris to pursue their dreams. (2016, U, 86min) ★★★
8.35 **Coraline** Animation featuring the voice of Dakota Fanning. A neglected 11-year-old girl discovers a parallel world. (2009, PG, 96min) ★★★★
10.20 **The Wild Thornberrys Movie** Animated adventure featuring the voice of Lacey Chabert. (2002, U, 85min) ★★★★
11.50 **Shark Tale** As 3.40pm.
1.25 AM **Mune: Guardian of the Moon** Animation. (2014) ★★★
2.55 **Sinbad: Legend of the Seven Seas** Animation. (2003, U) ★
4.25 **Brightheart 2: Firefly Action...**
5.55 **to 7.25** AM **The Wild Thornberrys Movie** As 10.20pm.

TCM Movies

315 415 416 512 526

9.55 AM **The Adventures of Sherlock Holmes** Thriller. (1939, b/w, PG, 83min) ★★★★★
11.45 **Thunder Pass** (1954, U) ★★
1.30 PM **The Hound of the Baskervilles** Chiller. (1939, b/w, PG, 80min) ★★★★★
3.15 **The Pearl of Death** Thriller. (1944, b/w, PG, 69min) ★★★
4.50 **Bad Men of Tombstone** Western. (1949, b/w, U) ★★
6.35 **The Haunting** Horror starring Julie Harris. The members of a psychic research team take on more than they bargained for when they spend a weekend in a haunted house. (1963, b/w, 12, 107min) ★★★★★
9.00 **Street Kings** Thriller starring Keanu Reeves and Forest Whitaker. A renegade LA cop who shoots first and asks no questions starts to uncover a web of corruption in his own force. (2008, 15, 105min) ★★★
11.20 **The Big Short** (2015) ★★★★
2.10 AM **Sherlock Holmes and the House of Fear** (1945) ★★★
3.40 **Close Up** Double bill.
4.40 **Off Set** With Jamie Cullum
5.00 **to 6.00** AM **Hollywood's Best...**

+1 hour 316 417

Talking Pictures

328 445 81 306

6.00 AM **The Pale Faced Girl**
6.30 **Police Dog** Thriller. (1955) ★★
8.00 **One Man, One Dog**
8.15 **Wings of Mystery** (1963) ★★
9.30 **Adventures of Sir Lancelot**
10.00 **Get Some In!** 7/7. (S2)
10.30 **Clockwise** (1985) ★★★
12.30 PM **Noose for a Lady** (1953)
2.00 **Rooms** (S2)
2.30 **The High and the Mighty** (1954)
5.30 **Rooms** (S2)
6.00 **Interpol Calling** (S1)
6.30 **Four Legged Lightning**
6.50 **Edgar Wallace Mystery Theatre**
8.00 **Rumpole of the Bailey** 6/6. Rumpole defends a vacation planner charged with fraud. (S3)
9.05 **The Shillingbury Blowers** Comedy drama starring Robin Nedwell. A young pop musician agrees to help a local brass band sharpen up their act and encounters resistance from the band's ageing leader. With Trevor Howard. (1979, PG, 95min) ★★
10.45 **Villa Rides!** Action adventure. (1968, PG, 125min) ★★
1.05 AM **First Monday in October** Comedy. (1981, 15) ★★★
3.05 **The Body Vanished** (1939)
4.00 **Callan** 4/9. (S3)
5.00 **to 6.00** AM **Target: The Corruptors**

Horror

317 149 68 138

8.00 AM **Mutant X** 11/22. (S3)
9.00 **Star Trek: Enterprise** (S3)
10.00 **Star Trek** 13/26. (S2)
11.00 **King Arthur's Sword** Fantasy. (2017, PG, 85min) ★★
1.00 PM **Dragon Wars** Fantasy. (2007, 12, 107min) ★★
3.00 **Sliders** 4/13. (S2)
4.00 **Martian Land** Sci-fi drama. (2015, PG, 90min) ★
6.00 **Star Trek** 14/26. (S2)
7.00 **Star Trek: Enterprise** *E2:* 21/24. The crew find another Starfleet vessel. (S3)
8.00 **Battlestar Galactica** *Baltar's Escape:* 21/24. Adama's integrity is called into question. (S1)
9.00 **Mary Shelley's Frankenstein** Kenneth Branagh's horror co-starring Robert De Niro. Victor Frankenstein builds a living being from stolen body parts, but when he rejects his creation, the creature vows revenge. (1994, 15, 123min) ★★★
11.20 **Bus Party To Hell** Horror comedy. (2017, 15, 81min) ★★
12.55 AM **From a House on Willow Street** Horror. (2016, 15) ★★
2.35 **to 4.30** AM **Escape Room** Horror. (2017, 15, 86min) ★

+1 hour 318 202 139

★★★★★ Excellent ★★★★ Very Good ★★★ Good ★★ Average ★ Poor

Sky Cinema Thriller

309 309 849 409 509 523

6.00 AM **The Hummingbird Project** As shown at 2.00pm.
8.00 **Panic Room** As 5.35pm.
10.00 **The Ghost Writer** As 7.35pm.
12.10 PM **Serenity** (2019, 15) ★★★
2.00 **The Hummingbird Project** Drama. (2018, 15) ★★★★
4.00 **Blood And Money** Thriller. (2020, 15, 89min) ★★
5.35 **Panic Room** Suspense thriller. (2002, 15, 112min) ★★★
7.35 **The Ghost Writer** Thriller. (2010, 15, 128min) ★★★

9.45 Fight Club

The Ghost Writer (film started at 7.35pm)
SEX ●●● VIOLENCE ●●● LANG ●●●

9.45 **Fight Club** Satirical black comedy about a secret society that allows jaded men to indulge in bare-knuckle fighting. Stars Brad Pitt, Edward Norton and Helena Bonham Carter. (1999, 18, 139min) ★★★★
SEX ●●● VIOLENCE ●●● LANG ●●●

12.10 AM **Repression** Mystery thriller starring Thekla Reuten, Peter Mullan and Bill Paterson. (2019, 15, 112min) ★★★
2.10 **The Enforcer** Violent action thriller starring Clint Eastwood. (1976, 18, 95min) ★★★
3.55 **Blood And Money** As 4pm.
5.30 **to 6.00** AM **Sky Cinema Preview**

Sky Cinema Drama

310 310 850 410 510 524

6.45 AM **The Browning Version**
8.35 **Vita & Virginia** As 6.05pm.
10.35 **Closer** As shown at 10.00pm.
12.35 PM **Billionaire Boys Club** Drama. (2018, 15, 108min) ★
2.35 **The Browning Version** Drama. (1994, 15, 97min) ★★
4.25 **Babylon** British drama starring Brinsley Forde. (1980, 15, 94min) ★★★
6.05 **Vita & Virginia** Romantic biopic with Gemma Arterton. (2018, 12, 110min) ★★★

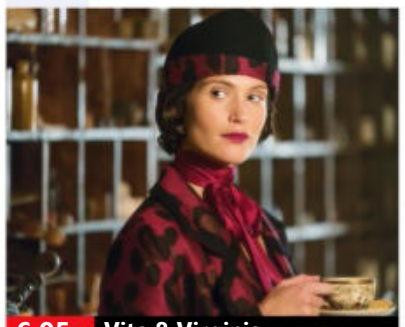

6.05 Vita & Virginia

8.00 **The Impossible** Fact-based thriller starring Naomi Watts and Ewan McGregor. A family on holiday in Thailand in 2004 struggle to survive after their beach resort is struck by the Indian Ocean tsunami. (2012, 12, 109min) ★★★★
SEX ●●● VIOLENCE ●●● LANG ●●●

10.00 **Closer** Contemporary drama starring Jude Law, Julia Roberts, Natalie Portman and Clive Owen. (2004, 15, 104min) ★★★
SEX ●●● VIOLENCE ●●● LANG ●●●

11.50 **Mapplethorpe** Biopic of the controversial photographer Robert Mapplethorpe, which traces his rise to fame in the 1970s through to his death in the late 80s. Stars Matt Smith. (2018, 18, 102min) ★★
1.45 AM **Beats** Comedy drama with Cristian Ortega, Martin Donaghy and Brian Ferguson. (2018, 18, 101min) ★★★
3.35 **Babylon** As 4.25pm.
5.15 **to 7.15** AM **The Impossible**

Sky Cinema Sci-Fi/Horror

311 411 511 525

7.30 AM **The Lost World: Jurassic Park** As shown at 9.35pm.
9.40 **The Mummy Returns** (2001) ★★
11.55 **Knowing** As shown at 1.30am.
2.00 PM **Radioflash** Thriller. (2019, 15, 103min) ★★
3.45 **Brightburn** Superhero horror. (2019, 15, 90min) ★★★
5.20 **Star Trek VI: The Undiscovered Country** Sci-fi. (1991, PG, 109min) ★★★★
7.25 **The Mummy Returns** Adventure. (2001, 12) ★★★★

7.25 The Mummy Returns

The Mummy Returns (film started at 7.25pm)
SEX ●●● VIOLENCE ●●● LANG ●●●

9.35 **The Lost World: Jurassic Park** Adventure sequel starring Jeff Goldblum. A survivor of Jurassic Park goes to a second island populated by genetically engineered dinosaurs. (1997, PG, 129min) ★★★
SEX ●●● VIOLENCE ●●● LANG ●●●

11.50 **Event Horizon** Sci-fi horror thriller starring Laurence Fishburne and Sam Neill. The crew of a recovery vessel encounter an evil presence on board a deserted spacecraft. (1997, 18, 96min) ★★★
1.30 AM **Knowing** Sci-fi mystery thriller starring Nicolas Cage and Chandler Canterbury. (2009, 15, 116min) ★★★★
3.35 **Radioflash** As 2.00pm.
5.25 **to 7.00** AM **Brightburn**

Sky Cinema Oscars

302 402 502 516

6.20 AM **No Country for Old Men**
8.30 **Dreamgirls** As 8.05pm.
10.40 **The Top Ten Show**
11.00 **Almost Famous** As 4.50am.
1.40 PM **A Beautiful Mind** (2001) ★★
4.00 **Crash** Oscar-winning drama starring Sandra Bullock. (2004, 15, 112min) ★★★★
6.00 **No Country for Old Men** The Coen brothers' dark crime thriller starring Tommy Lee Jones and Javier Bardem. (2007, 15, 117min) ★★★★

6.00 No Country for Old Men

8.05 **Dreamgirls** Musical inspired by the story of Diana Ross and The Supremes, starring Jamie Foxx and Beyoncé Knowles. A wannabe music mogul pushes a girl group to stardom but sidelines their talented lead singer in favour of her beautiful sidekick. (2006, 12, 130min) ★★★
SEX ●●● VIOLENCE ●●● LANG ●●●

10.15 **Training Day** Police thriller starring Denzel Washington and Ethan Hawke. The new recruit to an elite LA narcotics squad discovers that the unit's leader is involved in the drugs underworld. (2001, 18, 121min) ★★★
SEX ●●● VIOLENCE ●●● LANG ●●●

12.20 AM **A Beautiful Mind** Biopic. (2001, 12, 136min) ★★★★
2.35 **The Top Ten Show**
2.55 **Crash** As shown at 4.00pm.
4.50 **to 7.20** AM **Almost Famous** Drama. (2000, 15) ★★★★

Film4

313 313 853 428 429 14 300

■ **Films start at 11.00am**
11.00 AM **Appointment with Danger** Vintage thriller. (1949, b/w, PG, 89min) ★★
12.50 PM **Hondo** Western adventure. (1953, PG, 84min) ★★★
2.35 **Destroyer** War drama. (1943, b/w, U, 99min) ★★
4.40 **The Black Arrow** Adventure. (1948, b/w, U, 77min) ★★★
6.15 **Ghostbusters** Fantasy comedy starring Kristen Wiig. (2016, 12, 116min) ★★★

11.50 Snowpiercer

Ghostbusters (film started at 6.15pm)
SEX ●●● VIOLENCE ●●● LANG ●●●

8 PM

9.00 **Independence Day** Sci-fi adventure starring Will Smith, Bill Pullman and Jeff Goldblum. The US president, a computer genius and a fighter pilot lead the fight against an alien invasion. With Mary McDonnell. (1996, 12, 145min) ★★★
SEX ●●● VIOLENCE ●●● LANG ●●●

9 PM

10 PM

11.50 **Snowpiercer** Thriller starring Chris Evans and Tilda Swinton. In a snow-ravaged world, travellers fight for survival on a train that perpetually circumnavigates the globe. (2013, 15, 126min) ★★★
2.20 **to 4.00** AM **Pyewacket** Horror starring Nicole Munoz, Laurie Holden and Chloe Rose. (2017, 15, 90min) ★★★

11 PM

+1 hour 314 430 46 301

Sony Movies Classic

319 424 51 303

6.00 AM **Sinbad the Sailor** (1947)
8.15 **Who Was That Lady** (1960)
10.35 **Lord Jim** Seafaring adventure. (1965, PG, 154min) ★★
1.40 PM **The Hound of the Baskervilles** Hammer horror. (1959, PG, 85min) ★★★★
3.30 **Gideon of Scotland Yard** Drama. (1958, PG, 91min) ★★
5.20 **All My Sons** Drama with Burt Lancaster. (1948, b/w, U) ★★

7.10 **Sealed Cargo** World War Two adventure starring Dana Andrews, Carla Balenda and Claude Rains. A fishing boat captain thwarts a Nazi plot. (1951, b/w, PG, 90min) ★★★
9.00 **Ship of Fools** Drama based on Katherine Anne Porter's novel, starring Oskar Werner and Simone Signoret. A mismatched group of passengers embark on a journey from Mexico to Nazi Germany in the 1930s. (1965, b/w, PG, 149min) ★★

11.45 **Massacre in Rome** (1973) ★★
1.50 AM **Conquest of Cochise** Western. (1953, U, 70min) ★★
3.10 **Tomorrow We Live** (1942) ★★
4.35 **to 6.00** AM **Candlelight in Algeria** Thriller. (1943) ★★★

+1 hour 320 303 304

Sony Movies

321 425 33 302

9.00 AM **Mind Games** Thriller. (2006, 12, 90min) ★★
11.00 **Sins of The Preacher** Thriller. (2013, 15, 100min) ★★
1.00 PM **Seattle Superstorm** Thriller. (2012, PG, 95min) ★★
3.00 **Geo-Disaster** Sci-fi drama. (2017, 12, 110min) ★
4.50 **Stand Your Ground** Fact-based drama starring Francine Locke. (2013, PG, 107min) ★★

6.55 **The Hot Potato** Fact-based comedy crime caper starring Ray Winstone and Jack Huston. A couple of chancers try to offload a lump of uranium. (2010, PG, 95min) ★★
9.00 **In the Line of Fire** Thriller starring Clint Eastwood as a veteran secret service agent trying to stop a professional assassin killing the president. With John Malkovich, Rene Russo and Dylan McDermott. (1993, 15, 127min) ★★★★

11.40 **How I Spent My Summer Vacation** Thriller. (2012) ★★★★
1.45 AM **Precious Cargo** Crime thriller. (2016, 15, 87min) ★★
3.45 **to 6.00** AM **Tracker** Action drama. (2010, 12, 101min) ★★★

+1 hour 322

Sony Movies Action

323 426 41 305

6.00 AM **Masterson of Kansas** (1954)
7.30 **King Rat** (1965, PG) ★★★★
10.10 **The Blitz on Coventry**
11.15 **The Nevadan** (1949, U) ★★
1.00 PM **Duel at Diablo** Western. (1965, 15, 103min) ★★★★
3.10 **The Enemy General** Drama. (1960, b/w, U, 74min) ★★
4.55 **The Bedford Incident** Thriller starring Richard Widmark. (1965, b/w, PG, 105min) ★★★

7.05 **Swarmed** Sci-fi horror thriller starring Michael Shanks and Carol Alt. Two bug experts set out to save a community from a deadly swarm of killer wasps. With Richard Chevolleau. (2005, 18, 88min) ★★
9.00 **Nowhere to Run** Romantic action thriller starring Jean-Claude Van Damme and Rosanna Arquette. An escaped convict seeks refuge with a young widow and her two children. (1993, 15, 95min) ★★

10.55 **Diamond Dogs** Adventure. (2007, 15, 94min) ★★
12.45 AM **Dog Eat Dog** Thriller. (2015, 18, 93min) ★★
2.35 **to 4.00** AM **Snowmageddon** Thriller. (2011, 12, 89min) ★

+1 hour 324

Movies 24

325 419

7.00 AM **An Emma Fielding Mystery 2 – Past Malice** As 9.00pm.
9.00 **More Bitter Than Death: An Emma Fielding Mystery**
11.00 **A Very Foul Play: An Aurora Teagarden Mystery** As 1.00am.
1.00 PM **A Very Country Wedding** Drama. (2019, PG, 90min) ★★
3.00 **Mystery 101: Words Can Kill** Thriller. (2019, PG, 90min) ★★
5.00 **Savannah Sunrise** (2016) ★★

7.00 **Garage Sale Mystery: Murder in D Minor** Crime thriller starring Lori Loughlin. A woman wins the bid on a vintage self-playing piano, but discovers that the previous owner had a dark history. (2018, PG, 90min) ★★
9.00 **An Emma Fielding Mystery 2 – Past Malice** Drama starring Courtney Thorne-Smith. The archaeologist is hired to consult on the acquisition of an estate that local legend states is cursed. (2018, PG, 90min) ★★

11.00 **More Bitter Than Death: An Emma Fielding Mystery** (2019)
1.00 AM **A Very Foul Play: An Aurora Teagarden Mystery** Drama. (2019, PG, 85min) ★★
3.00 **to 5.00** AM **Savannah Sunrise**

+1 hour 326 420

FILMS ON OTHER CHANNELS

6pm TLL LATE

Love and Monsters *Netflix* Fantasy starring Dylan O'Brien and Jessica Henwick. ★★★★
8.00 PM **The Man with the Golden Gun** *ITV4* James Bond adventure starring Roger Moore. ★★
9.00 **First Man** *4Seven* Biopic of astronaut Neil Armstrong, starring Ryan Gosling. ★★★★
9.00 **The Librarian II: Return to King Solomon's Mines** *Syfy* Fantasy adventure sequel with Noah Wyle, Gabrielle Anwar and Olympia Dukakis. ★★★
9.00 **A Fistful of Dollars** *Paramount Network* Sergio Leone's Spaghetti Western starring Clint Eastwood and Marianne Koch. ★★★★
10.35 **Heartbreak Ridge** *ITV4* Military drama directed by and starring Clint Eastwood. ★★
11.05 **Man of the West** *Paramount Network* Western starring Gary Cooper and Lee J Cobb. ★★
12.50 AM **Drunk Wedding** *Channel 4* Comedy with Christian Cooke, Nick P Ross and JR Ramirez. ★
1.35 **I Am Evidence** *Sky Documentaries* A look at how sexual assault cases are handled by the police across the US. ★★★★

WEDNESDAY Sport

Due to the coronavirus pandemic, all this week's sports channel listings are subject to late change

Sky Sports Main Event

401 401 855 | 511 501 | 420 440

- **6.00** AM **Sky Sports News**
- **7.00** **Good Morning Sports Fans**
- **7.30** **Early Kick-Off**
- **8.00** **Good Morning Sports Fans**
- **10.00** **The Football Show**
- **11.00** LIVE **Indian Premier League Punjab Kings v Sunrisers Hyderabad.** From M.A. Chidambaram Stadium, Chennai.
- **2.50** PM LIVE **Indian Premier League Kolkata Knight Riders v Chennai Super Kings.** From Wankhede Stadium, Mumbai.
- **5.30** LIVE **Premier League Tottenham Hotspur v Southampton.** Coverage of the top-flight match at the Tottenham Hotspur Stadium. Kick-off **6pm**.
- **8.00** LIVE **Premier League Aston Villa v Manchester City.** Coverage of the top-flight match at Villa Park. Kick-off **8.15pm**.
- **11.00** **Sky Sports News**
- **12.00** M'T **NFL: Total Access**
- **1.00** AM **Sky Sports News**
- **3.00** LIVE **NBA Portland Trail Blazers v Denver Nuggets.** The Western Conference match at Moda Centre. Tip-off **3.00am**.
- **5.30** **to 6.00** AM **Sky Sports News**

Sky Sports Premier League

402 402 856 | 512 502 | 421 441

- **6.00** AM **PL Greatest Games**
- **7.00** **PL Legends: David Seaman**
- **7.30** **PL Legends: Paolo Di Canio**
- **8.00** **Premier League**
- **9.45** **PL Greatest Games**
- **10.00** **The Football Show**
- **12.00** NOON **Gary Neville's Soccerbox** Double bill.
- **1.00** PM **Premier League Years**
- **3.00** **Soccer AM: The Best Bits**
- **3.30** **PL Greatest Games**
- **3.45** **Premier League** Another chance to see Chelsea v Brighton & Hove Albion.
- **5.30** LIVE **Premier League Tottenham Hotspur v Southampton.** Coverage of the top-flight match at the Tottenham Hotspur Stadium. Kick-off **6pm**.
- **8.00** LIVE **Premier League Aston Villa v Manchester City.** Coverage of the top-flight match from Villa Park. Kick-off **8.15pm**.
- **11.00** **Premier League World**
- **11.30** **Premier League**
- **3.00** AM **Premier League World**
- **3.30** **PL Greatest Games**
- **4.00** **Best PL Goals 95/96**
- **5.00** **Best PL Goals 16/17**
- **5.30** **to 6.00** AM **PL 100 Club: Harry Kane**

Sky Sports Football

403 403 857 | 513 503 | 422 442

- **6.00** AM **EFL Greatest Games**
- **6.45** **SPFL Greatest Games**
- **7.00** **Football's Greatest Players**
- **7.30** **Football Countdowns**
- **8.00** **Football Years**
- **8.30** **EFL Greatest Games**
- **9.00** **SPFL Greatest Games**
- **9.30** **Football's Greatest Players**
- **10.00** **Football Countdowns**
- **10.30** **Football Years**
- **11.00** **EFL Play-off Final: C'ship 18/19**
- **12.00** NOON **EFL Greatest Games**
- **12.45** PM **SPFL Greatest Games**
- **1.00** **Football's Greatest Players**
- **1.30** **Football Countdowns**
- **2.00** **Football Years**
- **2.30** **EFL Play-off Final: C'ship 18/19**
- **3.30** **EFL Greatest Games**
- **4.15** **SPFL Greatest Games**
- **4.30** **Football's Greatest Players**
- **5.00** **Football Countdowns**
- **5.30** LIVE **EFL Rotherham United v Middlesbrough.** From AESSEAL New York Stadium. Kick-off **6pm**.
- **8.30** **MLS Round-Up Show**
- **9.00** **EFL Highlights**
- **12.00** M'T **EFL Cup Retro 17**
- **2.00** AM **Championship Season Review** The 2017/2018 season.
- **3.00** **EFL Play Off Final C'Ship 17/18**
- **4.00** **to 6.00** AM **Highlights**

Sky Sports Cricket

404 404 858 | 514 504 | 423 443

- **6.00** AM **Indian Premier League**
- **7.00** **Talking Cricket: Sachin Tendulkar**
- **7.30** **Talking Cricket: Chennai 2008**
- **8.00** **Indian Premier League**
- **8.55** **Indian Premier League Bitesize**
- **9.55** **Indian Premier League** Delhi Capitals v Mumbai Indians.
- **10.50** LIVE **Indian Premier League Punjab Kings v Sunrisers Hyderabad.** Coverage of the T20 match taking place at M.A. Chidambaram Stadium, Chennai.
- **2.50** PM LIVE **Indian Premier League Kolkata Knight Riders v Chennai Super Kings.** Coverage of the T20 match from Wankhede Stadium, Mumbai.
- **7.00** **Indian Premier League Bitesize**
- **8.00** **Indian Premier League** Punjab Kings v Sunrisers Hyderabad. **9.00** Action from Kolkata Knight Riders v Chennai Super Kings. **10.00** Highlights from Punjab Kings v Sunrisers Hyderabad. **11.00** Action from Kolkata Knight Riders v Chennai Super Kings.
- **4.10** AM **Best of The 2016 IPL**
- **4.35** **Best of the IPL 2017**
- **5.00** **to 6.00** AM **Best of IPL 2020 Bitesize**

Sky Sports Golf

405 405 859 | 515 505 | 424 444

- **6.00** AM **PGA Tour Golf**
- **9.00** **Golf Today**
- **10.45** **The Sky Sports Golf Podcast**
- **11.00** **How the 1999 Ryder Cup Was Won** The key moments.
- **1.30** PM **Ryder Cup Memories**
- **2.00** **The Players Championship Official Film** The story of 2018.
- **3.00** **PGA Champs Official Film 2016**
- **4.00** **US Open Official Films**
- **5.00** **The Open – Official Films**
- **6.00** **PGA Tour Champions**
- **7.00** **Golf Vodcast** The stories behind the latest events in golf.
- **8.00** **Feherty Talks To** A chat with golf legend Ian Woosnam.
- **9.00** **PGA Tour: The Cut** Behind the scenes of the PGA Tour.
- **9.30** **PGA Tour Champions Learning Centre** Tips for your game, fitness advice, and lifestyle lessons.
- **10.00** **Golf Vodcast** As 7.00pm.
- **11.00** **PGA Tour: The Cut**
- **11.30** **PGA Tour Champions Learning Centre**
- **12.00** M'T **Golf Vodcast**
- **1.00** AM **PGA Tour: The Cut**
- **1.30** **PGA Tour Champions Learning Centre**
- **2.00** **Feherty Talks To**
- **3.00** **to 6.00** AM **PGA Tour Golf**

BT Sport 1

413 413 867 | 527 | 408 430

- **6.00** AM **V10 R-League**
- **7.00** **Champions League Magazine**
- **7.30** **Inside AFL**
- **8.00** **BT Sport Goals Reload**
- **8.15** **The Numbers Game**
- **8.45** **MotoGP Rewind**
- **9.00** **30 For 30: Long Gone Summer**
- **11.00** **V10 R-League**
- **12.00** NOON **Gallagher Premiership Rugby Highlights**
- **1.30** PM **Emirates FA Cup Highlights**
- **2.00** **Ligue 1 Highlights**
- **3.00** **Badminton Unlimited**
- **3.30** **ESPN FC** Football news.
- **4.00** **FA Women's Super League**
- **5.30** LIVE **Barclays FA Women's Super League** Coverage of a women's top-flight match.
- **8.15** **The Aussie Rules Show**
- **8.45** **Premier League Reload**
- **9.00** **WWE NXT**
- **10.45** **WWE NXT UK**
- **11.45** **WWE Raw Highlights**
- **12.45** AM **MotoGP Rewind**
- **1.00** **BT Sport Goals Reload**
- **1.15** **Rugby Tonight**
- **2.00** **30 for 30: Believeland**
- **4.00** **BT Sport Reload**
- **4.30** **World Surf Weekly**
- **5.00** **to 6.00** AM **Fishing: On The Bank**

BT Sport 2

414 414 868 | 528 | 409 431

- **6.00** AM **World Surf Weekly**
- **6.30** **BT Sport Goals Reload**
- **7.00** **WWE Monday Night Raw**
- **9.30** **Ligue 1 Highlights**
- **10.30** **Bundesliga** Back-to-back action from Germany, including at: **1.30** PM A re-run of Eintracht Frankfurt v FC Augsburg. **3.00** Another chance to see Arminia Bielefeld v Schalke 04.
- **4.30** **Champions League Magazine**
- **5.00** **BT Sport Reload**
- **5.30** LIVE **Bundesliga Hertha Berlin v Freiburg.** From Olympiastadion. Kick-off **5.30pm**.
- **7.30** LIVE **Bundesliga Borussia Dortmund v Union Berlin.** All the action from Signal Iduna Park. Kick-off **7.30pm**.
- **9.30** **The Football's On**
- **10.30** **Premier League World**
- **11.00** **Ligue 1 Highlights**
- **12.00** M'T **Badminton Unlimited**
- **12.30** AM **Fight Week**
- **1.00** **UFC Countdown**
- **2.00** **UFC Unleashed: Wish You Were Here**
- **3.00** **UFC Unleashed**
- **5.00** **Badminton Unlimited**
- **5.30** **to 6.00** AM **Emirates FA Cup Highlights**

BT Sport 3

417 417 869 | 529 | 410 432

- **6.00** AM **Bundesliga** Action from Arminia Bielefeld v Schalke 04.
- **7.30** **Bundesliga Special**
- **8.00** **Premier League Reload**
- **8.15** **Gallagher Premiership Rugby Highlights** Recent action.
- **9.45** **Rugby Tonight**
- **10.30** **ESPN FC** Football news.
- **11.00** **The WRC Magazine**
- **11.30** **MotoGP** Moto3, Moto2 and MotoGP action from the Grand Prix of Portugal.
- **2.30** PM **MotoGP Chequered Flag**
- **3.00** **Emirates FA Cup** Action from Leicester City v Southampton.
- **4.30** **WWE SmackDown Highlights**
- **5.30** **WWE Raw Highlights**
- **6.30** **MotoGP Highlights**
- **7.30** LIVE **Bundesliga VfB Stuttgart v VfL Wolfsburg.** All the action from the German top-flight clasg at Mercedes-Benz Arena. Kick-off **7.30pm**.
- **9.30** **Fight Week**
- **10.00** **UFC Countdown**
- **11.00** **Inside AFL**
- **11.30** **Emirates FA Cup Highlights**
- **12.00** M'T **Barclays FA Women's Super League** Action from a women's top-flight match.
- **1.30** **to 6.00** AM **Bundesliga**

Sky Sports Action

407 407 861 | 517 507 | 426 446

- **6.00** AM **Pro Box Classics**
- **8.00** **Premier League Darts**
- **11.00** **Darts Gold**
- **11.30** **NFL Bitesize Highlights**
- **12.00** NOON **Good Morning Football**
- **3.00** PM **Premier League Darts**
- **6.00** **Darts Gold**
- **6.30** **Motorsport Mundial** The latest motorsport news and action.
- **7.00** LIVE **Premier League Darts** Coverage of night eight in Milton Keynes, as the top players in the sport go head to head.
- **10.00** **Whyte v Chisora: The Gloves Are Off** Dillian Whyte and Dereck Chisora come face to face.
- **10.30** **Joshua v Klitschko: The Gloves Are Off** Anthony Joshua and Wladimir Klitschko come face to face ahead of their clash
- **11.00** **Joshua v Whyte: The Gloves Are Off**
- **11.30** **Haye v Bellew: The Gloves Are Off**
- **12.00** M'T **NFL: Total Access**
- **1.00** AM **NFL Highlights**
- **2.00** **The Mensur Suljovic Story**
- **2.15** **Barney Meets Klopp**
- **2.30** **Premier League Darts**
- **5.30** **to 6.00** AM **The Rise of Fallon Sherrock**

Sky Sports Mix

416 416 838 | 520 510 | 429 449

- **6.00** AM **School of Golf**
- **6.30** **My Icon**
- **7.15** **Game Changers**
- **7.30** **Fighting Fit 2020**
- **8.30** **Fit In 5: Kirsty & Marvin: Muscular Endurance**
- **8.40** **Fit In 5: Kirsty & Marvin: Legs & Core** An intermediate workout.
- **8.50** **Fit In 5: Kirsty & Marvin: Full Body Sculpt** Advanced workout.
- **9.00** **NBA: Brooklyn @ Miami**
- **11.00** **NBA Champions 2012 Miami Heat** The key moments.
- **12.30** PM **British Basketball**
- **3.00** **School of Golf**
- **3.30** **My Icon**
- **4.15** **Game Changers**
- **4.30** **Fighting Fit 2020**
- **5.30** **Fit In 5**
- **6.00** **NBA: Brooklyn @ New Orleans**
- **8.00** **NBA Heatcheck**
- **9.00** **Story of the 36th America's Cup** A look back action from the historic event.
- **10.00** **EFL Play-Off Final Highlights**
- **11.00** **Premier League World**
- **11.30** **Gary Neville's Soccerbox**
- **12.00** M'T **NFL Highlights**
- **3.00** AM **NBA**
- **5.00** **to 6.00** AM **NFL: America's Game**

BT Sport/ESPN

423 423 872 | 530 | 411 434

- **6.00** AM **ESPN FC**
- **6.30** **ESPN SportsCenter**
- **6.45** **Around the Horn**
- **7.15** **Pardon the Interruption**
- **7.45** **ESPN SportsCenter**
- **8.00** **ESPN FC**
- **8.30** **The WRC Magazine**
- **9.00** **MLB**
- **12.00** NOON **ESPN FC**
- **12.30** PM **ESPN SportsCenter**
- **12.45** **Around the Horn**
- **1.15** **Pardon the Interruption**
- **1.45** **ESPN SportsCenter**
- **2.00** **NCAA Championship**
- **4.00** **Freeride World Tour**
- **5.00** **MLB**
- **8.00** LIVE **MLB** An MLB clash.
- **11.00** **BT Sport Reload**
- **11.30** LIVE **MLB New York Yankees v Atlanta Braves.** From Yankee Stadium. Start-time **11.35pm**.
- **2.30** AM **BT Sport Reload**
- **3.00** **NCAA Championship**
- **5.00** **The WRC Magazine**
- **5.30** **to 6.00** AM **BT Sport Reload**

Eurosport 1

410 410 864 | 521 | 412 435

- **6.00** AM **Motorsport: Extreme E**
- **7.00** **Cycling: Tour of the Alps**
- **8.00** **Snooker: World Championship**
- **10.00** LIVE **Snooker: World Championship** Day five at the Crucible Theatre in Sheffield.
- **1.00** PM **Snooker: World Championship** Day five.
- **2.25** LIVE **Snooker: World Championship** Day five at the Crucible Theatre in Sheffield.
- **5.30** **Snooker: World Championship**
- **6.30** LIVE **Snooker: World Championship** Day five at the Crucible Theatre in Sheffield.
- **10.00** **Snooker: World Championship**
- **11.00** **Motorsport: Extreme E**
- **12.00** M'T **Olympic Games: Highest Air**
- **1.00** AM **Cycling: Tour of the Alps**
- **2.00** **Olympic Games: Far From Home** Double bill.
- **3.00** **Cycling: Tour of the Alps**
- **4.00** **to 6.00** AM **Snooker: World Championship**

Eurosport 2

411 411 865 | 522 | 413 436

- **6.00** AM **Highlights**
- **9.00** **Cycling: Fleche Wallonne**
- **10.00** LIVE **Cycling: Fleche Wallonne** The women's race.
- **11.30** **Cycling: Tour of the Alps**
- **12.00** NOON LIVE **Cycling: Tour of the Alps** Coverage of stage three.
- **1.30** PM LIVE **Cycling: Fleche Wallonne** The men's race.
- **4.00** **Triathlon: Super League**
- **4.30** **Cycling: Liege-Bastogne-Liege**
- **6.30** **GOLFTV Weekly**
- **7.00** **Cycling: Fleche Wallonne**
- **8.00** **Cycling: Tour of the Alps**
- **9.00** **Cycling: Fleche Wallonne**
- **10.00** **Olympics: Far From Home**
- **11.00** **Cycling: Fleche Wallonne**
- **12.00** M'T **Cycling: Tour of the Alps**
- **1.00** AM **FIA World Endurance Championship**
- **2.00** **Snooker: World Championship**
- **4.00** **Cycling: Fleche Wallonne**
- **500** **to 6.00** AM **Cycling: Tour of the Alps**

Sky Sports Arena

408 408 862 | 518 508 | 427 447

- **6.00** AM **Super League 2015**
- **7.00** **Super League 2016 Highlights**
- **7.30** **Betfred Super League**
- **8.00** **Rugby League Retro**
- **10.00** **Betfred Super League**
- **11.00** **World Pool Masters**
- **12.00** NOON **Fight Night**
- **2.00** PM **Fight Night International**
- **3.00** **Rugby Union Retro**
- **3.30** **Rugby Retro: Jamie Heaslip '09**
- **3.45** **Rugby Union Retro**
- **4.00** **British Basketball**
- **6.30** **Betfred Super League**
- **6.45** **Betfred Super League**
- **7.00** **NRL Try Time**
- **8.00** **Super League: The Coaching Manual** Featuring Tony Smith.
- **8.30** **NBA GameTime**
- **9.00** **NBA Heatcheck**
- **10.00** **NBC's Pro-Football Talk**
- **12.00** M'T **NBA: Utah @ LA Lakers**
- **2.00** AM **NBA Heatcheck**
- **3.00** LIVE **NBA Portland Trail Blazers v Denver Nuggets.**
- **5.30** **to 6.00** AM **NBA: Kidd & Hill**

Sky Sports F1

406 406 860 | 516 506 | 425 445

- **6.00** AM **The Home of F1**
- **11.00** **Bahrain F2: Sprint Race 1**
- **12.05** PM **Bahrain F2: Sprint Race 2**
- **1.10** **Albon and Crofty Challenge**
- **1.15** **Bahrain F2: Feature Race**
- **2.35** **An Interview with Toto Wolff**
- **3.00** **Bahrain F1 Grand Prix Hlts**
- **4.00** **Ted's Notebook: Bahrain**
- **4.30** **Emilia Romagna F1 Grand Prix**
- **6.45** **Ted's Notebook: Emilia Romagna**
- **7.15** **Lewis's Secret Cinema**
- **7.25** **Psychology of Lewis Hamilton**
- **7.30** **Emilia Romagna F1 Grand Prix Hlts** Action from the second round, held at the Autodromo Enzo e Dino Ferrari in Italy.
- **8.30** **The Inside Line** The latest news.
- **9.00** **The Weekend Debrief**
- **9.30** **Emilia Romagna F1 Grand Prix**
- **11.45** **Sergio Perez IV**
- **11.55** **Ted's Story of Ferrari**
- **12.00** M'T **The Inside Line**
- **12.30** AM **The Weekend Debrief**
- **1.00** **to 6.00** AM **The Home of F1**

SKY HD SD | VIRGIN HD | BT HD

Thursday

22 April

Evening Planner

Documentary

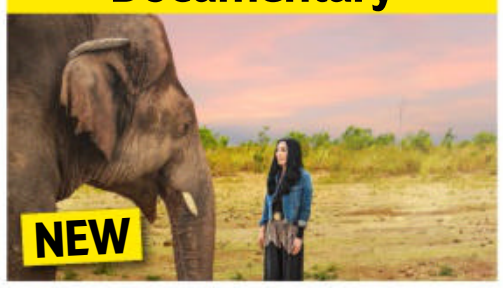

Cher & the Loneliest Elephant
Smithsonian HD (Sky 171; Virgin 276; Freeview 56; Freesat 175), 8pm
Rescuing an animal from a Pakistan zoo

Documentary

Accused of Murdering Our Son...
ITV HD, 9pm
Examining the arrest of Steven Clark's parents, 28 years after he went missing

Entertainment

Redknapp's Big Night Out
Sky One HD, 10pm
Jamie and Harry Redknapp, plus Tom Davis, host big-name conversation and football-themed observation

Drama

Rush
FOX HD, 10pm
Tom Ellis plays a partying doctor serving LA's underbelly, whose ex-girlfriend sets him on the path to redemption

SKY EVENING TIME	7.00PM	7.30PM	8.00PM	8.30PM	9.00PM	9.30PM	10.00PM	10.30PM
FAVOURITES								
101 BBC1	7.00 The One Show	7.35 EastEnders	8.00 Dragons' Den		9.00 This Is My House		10.00 News; Local News	
102 BBC2	7.00 The Hairy Bikers' Mediterranean...		8.00 Great British Menu		9.00 Amazing Hotels: Life Beyond the Lobby		10.00 Don Rodolfo	
103 ITV	7.00 Emmerdale	7.30 Can Your... †	8.00 Emmerdale	8.30 Britain's...	9.00 Accused of Murdering Our Son...		10.00 News; Local News	
104 CHANNEL 4	7.00 News		8.00 The Dog House		9.00 Taskmaster		10.00 Frank of...	10.30 Naked...
105 CHANNEL 5	7.00 The Highland Vet		8.00 Escape to the Farm with Kate Humble		9.00 10 Years Younger in 10 Days		10.00 Celebrities: What's Happened...	
106 SKY ONE	7.00 The Simpsons		8.00 An Idiot Abroad		9.00 A League of Their Own Road Trip...		10.00 Redknapp's Big Night Out	
ENTERTAINMENT								
116 BBC4	7.00 Snooker: The World Championship – Live: Coverage of the evening session on day six				9.00 Hunting the Nazi Gold Train		10.00 Film: The Man with the Iron Heart	
118 ITV2	7.00 You've Been...	7.30 Superstore	8.00 Bob's Burgers		9.00 Family Guy		10.00 Celebrity Juice	
136 MORE4	◂ 6.55 Escape to the Chateau: DIY	7.55 Grand Designs			9.00 The Good Fight			10.15 The Tudors
135 E4	7.00 Hollyoaks	7.30 Gogglesprogs		8.30 Big Bang Theory	9.00 Supernanny USA		10.00 First Dates	
107 SKY WITNESS	7.00 Nothing to Declare		8.00 Ghost Whisperer		9.00 Private Eyes		10.00 Criminal Minds	
108 SKY ATLANTIC	◂ 6.45 The Sopranos		7.50 Game of Thrones		9.00 Mare of Easttown			10.10 Your Honor
110 GOLD	7.00 Porridge	7.40 Dad's Army			9.00 The Fast Show	9.40 Absolutely Fabulous		10.20 French and Saunders
111 DAVE	7.00 Would I Lie to You?	7.40 Room 101			9.00 QI XL		10.00 Meet the Richardsons	
119 ITV3	7.00 Wycliffe		8.00 Lewis				10.00 Law & Order: UK	
120 ITV4	7.00 The Chase Celebrity Special		8.00 Made in Britain		9.00 Film: Role Models			
112 COMEDY CENTRAL	7.00 Friends		8.00 Fresh Off the Boat		9.00 Film: My Super Ex-Girlfriend			
152 SYFY	7.00 Star Trek: The Next Generation		8.00 Warehouse 13		9.00 Film: Meteor Moon			
109 W	7.00 Property Brothers: Forever Homes		8.00 The Shift: Women on the Force		9.00 Killer Women with Piers Morgan		10.00 Louis Theroux: Talking to Anorexia	
113 SKY COMEDY	◂ 6.30 Sex and the City	7.40 Curb Your Enthusiasm			9.00 Ramy Youssef: Feelings			10.15 Silicon Valley
124 FOX	7.00 NCIS				9.00 NCIS: New Orleans		10.00 Rush	
122 SKY ARTS	7.00 Discovering: Ed Harris		8.00 The Directors		9.00 Song for Nature: London Climate Change Festival			10.40 Hymn
DOCUMENTARY								
125 DISCOVERY	7.00 Outback Truckers		8.00 Diesel Brothers		9.00 Expedition Bigfoot		10.00 Naked and Afraid	
162 ANIMAL PLANET	7.00 Nature's Strangest Mysteries: Solved				9.00 Impossible Croc Rescue		10.00 Great White Shark Babies	
129 NAT GEO	7.00 Food Factory		8.00 Car S.O.S.				10.00 Ice Road Rescue	
123 SKY HISTORY	7.00 Forged in Fire Tournament...		8.00 Salvage Kings		9.00 Forged in Fire		10.00 Assembly Required	
155 YESTERDAY	7.00 Great Continental Railway Journeys		8.00 Bangers and Cash		9.00 Warbird Workshop		10.00 The Buildings That Fought Hitler	
114 SKY DOCS	7.00 Urban Secrets		8.00 The Movies		9.00 Hotspots: Inside Syria		10.00 I Am Johnny Cash	
FILMS - Sky Cinema								
301 PREMIERE	◂ 6.55 Come As You Are				9.00 Promising Young Woman			
303 HITS	7.00 District 9				9.00 Batman v Superman: Dawn of Justice			
304 GREATS	◂ 6.00 Ocean's Eleven		8.00 The Great Gatsby					10.25 Primal Fear
305 ANIMATION	7.00 The Smurfs			8.50 The Smurfs 2				
306 FAMILY	◂ 6.20 The Muppets Take Manhattan		8.00 Little Manhattan			9.45 Maleficent: Mistress of Evil		
307 ACTION	7.00 Anna				9.00 Angel Has Fallen			
308 COMEDY	◂ 6.10 Mean Girls		8.00 Along Came Polly			9.45 The Unicorn		
309 THRILLER	◂ 6.40 Trick or Treat		8.15 Patriot Games					10.15 Basic Instinct
310 DRAMA	7.10 To Olivia				9.00 The Wrestler			
311 SCI-FI	◂ 6.15 The Mummy: Tomb of the Dragon Emperor		8.15 Shaun of the Dead				10.00 The Shining	
302 OSCARS	◂ 5.35 Black...	7.25 Rocketman				9.30 Jojo Rabbit		
313 FILM4	◂ 6.55 A Walk in the Woods				9.00 The Martian			
315 TCM MOVIES	◂ 6.05 Objective, Burma!				9.00 The Matrix Reloaded			
SPORT								
401 MAIN EVENT	7.00 Premier League Darts – Live: Coverage of Judgement Night in Milton Keynes						10.00 PGA Tour Golf – Live	
402 PREMIER LEAGUE	7.00 PL Matchpack	7.30 PL World	8.00 Gary Neville's Soccerbox		9.00 PL Matchpack	9.30 PL World	10.00 PL Icons	10.30 PL Retro
403 FOOTBALL	7.00 Scottish...	7.30 EFL Goals...	8.00 MLS Round-Up...	8.30 EFL Highlights	9.00 Scottish...	9.30 EFL Highlights	10.00 Scottish Premiership Round-Up	
404 CRICKET	7.00 The Cricket Show		8.00 IPL Bitesize		9.00 Indian Premier League		10.00 The Cricket Show	
413 BT SPORT 1	7.00 MotoGP Rewind	7.30 Premier League – Live: Leicester City v West Bromwich Albion: From King Power Stadium (Kick-off 8.00)						10.30 DIY Pundit
414 BT SPORT 2	◂ 6.30 WWE Monday Night Raw				9.00 MLB – Live			

◂ Denotes programmes starting before 7.00pm † Regions vary

THURSDAY

Due to the coronavirus outbreak, programmes may face late disruption or cancellation

Thursday

BBC1

101 101/115 801 | 101 108 | 1 101 | 101 101/106

6.00 AM **Breakfast** (S)
9.15 **Morning Live** New edition (S)
10.00 **Homes Under the Hammer** (S)(R)
11.00 **Claimed and Shamed** (S)(R)(AD)
11.45 **Paramedics on Scene** (S)(R)(AD)
12.15 PM **Bargain Hunt** (S)(R)(AD)
1.00 **BBC News** (S)
1.30 **Local News** (S)
1.45 **Doctors** (S)(AD)
2.15 **Impossible** New edition (S)
3.00 **Escape to the Country** (S)(R)(AD)
3.45 **Money for Nothing** New edition Chloe Kempster works on a reclaimed chest of drawers, while Sarah Moore repurposes some rusty hanging baskets. (S)
4.30 **The Repair Shop** A theatre chair, a clock and a bronze locket. (S)(R)
5.15 **Pointless** New edition Quiz. (S)
6.00 **BBC News** (S)
6.30 **Local News** (S)

9.00 This Is My House

7 PM

7.00 **The One Show** Alex Jones hosts the live magazine show. (S)
7.35 **EastEnders** Billy and Honey discover Amy has been posting nasty things about Janet online. (S)(AD)

8 PM

8.00 **Dragons' Den** New edition 4/14. A pair of optical consultants pitch their ready-readers business, and a 29-year-old tech enthusiast tries to impress with his clever way of monetising people's personal online data. (S)(AD)

9 PM

9.00 **This Is My House** New edition 5/6. Joe Sugg and Richard Madeley join regular panellists Bill Bailey, Emily Atack and Judi Love in trying to guess who is the real owner of a property in Guildford, Surrey. (S)(AD)

10 PM

10.00 **BBC News** (S)
10.30 **Local News** (S)
10.45 **Question Time** Fiona Bruce chairs the topical debate, inviting a panel of guests to answer questions from a virtual audience. (S)

11.45 **Newscast** Adam Fleming, Laura Kuenssberg and Chris Mason discuss the week's biggest stories as they round up recent events in Westminster and beyond. (S)
12.15 AM **Greta Thunberg: A Year to Change the World** 2/3. Greta sets off to the annual World Economic Forum to call for a reduction in fossil fuel use. (S)(R)
1.15 **Weather for the Week Ahead** Seven-day forecast. (S)
1.20 **to 6.00** AM **BBC News** (S)

BBC2

102 102/115 802 | 102 102 | 2 102 | 102 102/106

6.30 AM **Impossible** (S)(R)
7.15 **Money for Nothing** (S)(R)
8.00 **Sign Zone: Chris Packham's Animal Einsteins** (S)(R)(AD)
9.00 **BBC News** (S)
12.15 PM **Politics Live** (S)
1.00 **LIVE Snooker: The World Championship** Coverage of the afternoon session on day six at the Crucible Theatre in Sheffield, featuring the conclusion of Mark Selby's first-round match against a qualifier and the opening frames of a second-round contest. (S)
6.00 **Richard Osman's House of Games** With Nicki Chapman, Vick Hope, Gethin Jones and Tim Vine. (S)(R)
6.30 **Saved and Remade** New edition A vintage sewing table and a martial arts expert's karate belts are among the transformations. (S)

8.00 Great British Menu

7.00 **The Hairy Bikers' Mediterranean Adventure** 4/6. Si King and Dave Myers explore southern France, trying fish stew, pastry with spicy octopus and barbecued snails as they travel from Marseille to Catalan country. (S)(R)(AD)

8.00 **Great British Menu** New edition In a bid to impress the judges with their main course, one chef showcases fallow deer in their dish celebrating the invention of the cat's eye. (S)
■ Continues tomorrow

9.00 **Amazing Hotels: Life Beyond the Lobby** Giles Coren and Monica Galetti join the staff working in some of the most unusual hotels around the world, learning the tricks of the trade. (S)(R)(AD)

10.00 **NEW Don Rodolfo** Comedy short starring Ciaran Dowd and Jayde Adams. (S)
10.15 **Mock the Week** With Tom Allen, Angela Barnes and Thanyia Moore. (S)(R)
10.45 **Newsnight** (S)

11.25 **Weather** (S)
11.30 **Snooker: World Championship Highlights** The evening session on day six at the Crucible Theatre. (S)
12.20 AM **Snooker: World Championship Extra** Extended highlights from day six. (S)
2.20 **Sign Zone: Football's Darkest Secret** 3/3. The stories of survivors who suffered at the hands of George Ormond. (S)(R)(AD)
3.20 **Sign Zone: MasterChef** (S)(R)(AD)
4.20 **to 6.30** AM **Previews** (S)

ITV

103 103/176 803 | 103 103/113 | 3 103 | 103 111

6.00 AM **Good Morning Britain** (S)
9.00 **Lorraine** (S)
10.00 **This Morning** (S)
12.30 PM **Loose Women** Topical debate from a female perspective. (S)
1.30 **ITV News** (S)
1.55 **Local News** (S)
2.00 **Judge Rinder** New edition Criminal barrister Robert Rinder takes on real-life cases in a studio courtroom. (S)
3.00 **Tenable** New edition A team of five answer questions about top 10 lists, then try to score a perfect 10 in the final round. (S)
4.00 **Tipping Point** New edition Game show hosted by Ben Shephard. (S)
5.00 **The Chase** New edition Quiz show hosted by Bradley Walsh. (S)
6.00 **Local News** (S)
6.30 **ITV News** (S)

8.30 Britain's Brightest Celebrity...

7.00 **Emmerdale** Mandy's actions leave her in grave danger. (S)(AD)
7.30 **Can Your Town Centre Survive? Tonight** New edition The transformation of the UK's towns and cities. (S)

8.00 **Emmerdale** Tracy feels put out. (S)(AD)
8.30 **Britain's Brightest Celebrity Family** New edition 3/7. The Ruddock brothers come up against Colin Jackson and his family. (S)(AD)

9.00 **NEW Accused of Murdering Our Son – The Steven Clark Story** Presenter and ex-detective Mark Williams-Thomas looks at the case of Steven Clark, who disappeared in mysterious circumstances in 1992. (S)(AD)

10.00 **ITV News** (S)
10.30 **Local News** (S)
10.45 **Anne: The Princess Royal at 70** Documentary marking Princess Anne's 70th birthday, as she talks about her life. (S)(R)(AD)

12.05 AM **Shop: Ideal World**
3.00 **FYI Extra**
3.15 **Martin & Roman's Weekend Best!** Father-and son duo Martin and Roman Kemp return with their chat show, with guests Vick Hope and Rick Edwards and resident chef Shivi Ramoutar. (S)(SL)(R)
4.05 **Nightscreen**
5.05 **to 6.00** AM **Tipping Point** Ben Shephard hosts the arcade-themed quiz. (S)(SL)(R)

+1 hour 203 | 114 | 34 | 112

CHANNEL 4

104/108 104/138 | 104 104/141 | 4 104 | 104

6.00 AM **Countdown** (S)(R)
6.40 **Cheers** 12&13/22. (S2) (S)(R)
7.30 **Everybody Loves Raymond** (S)(R)
8.55 **Frasier** 5-7/25. (S11) (S)(R)(AD)
10.25 **Escape to the Chateau: DIY** (S)(R)
11.25 **News** (S)
11.30 **Couples Come Dine with Me** From Manchester. (S)(R)
12.30 PM **Steph's Packed Lunch** New edition Magazine show. (S)
2.10 **Countdown** New edition (S)
3.00 **A Place in the Sun** (S)(R)
4.00 **A New Life in the Sun** (S)(R)
5.00 **Four in a Bed** New edition (S)
5.30 **The Simpsons** (S)(R)(AD)
6.00 **Ackley Bridge** New episode 4/10. Tahir's tall stories catch up with him when his plan to help Sam backfires disastrously. (S4) (S)(AD)
6.30 **Hollyoaks** Ste and James make their relationship official. (S)(AD)

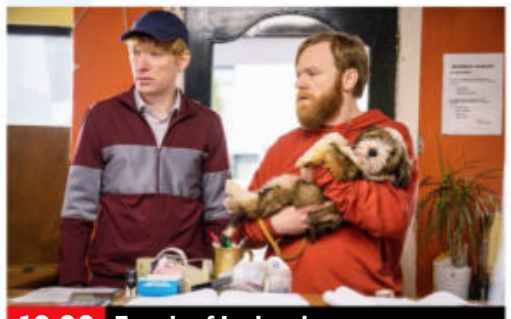

10.00 Frank of Ireland

7.00 **News** (S)

8.00 **The Dog House** New edition 7/8. Lonesome teenager Jasmine seeks a canine companion to replace her twin sister Shola, who is leaving her to start a university course. (S)(AD)

9.00 **Taskmaster** New edition 6/10. Sarah Kendall is appalled by a kiwi fruit, Jamali Maddix decorates the caravan, and Mike Wozniak delivers a revelation that leaves everyone horrified. (S)(AD)
■ Series 1-10 available on All4

10.00 **Frank of Ireland** New episode 2/6. Frank's mother Mary is staying in bed for the day. (S1) (S)(AD)
10.30 **Naked Attraction** Carer Kelly from Brighton hopes to find love. (S)(R)(AD)

11.30 **Snackmasters: Shreddies** (S)(R)
12.30 AM **Trip Hazard: My Great British Adventure** (S)(R)(AD)
1.00 **Kitchen Nightmares USA** (S)(R)
1.50 **Couples Come Dine with Me** (R)
2.45 **The Supervet: Noel Fitzpatrick** (R)
3.40 **Kirstie: Keep Crafting and Carry On** Embroidering a photo. (SL)(R)
4.30 **The £100k Drop** (S)(R)
5.25 **Coach Trip: Road to Ibiza** (S)(R)
5.50 **to 6.00** AM **Kirstie's Handmade Treasures** (S)(R)

+1 hour 204/208 | 142 | 15 | 121

(S) Subtitles (SL) Signing (R) Repeat (AD) Audio Description

CHANNEL 5

105 105 805 | 154 105 | 5 105 | 105 105

6.00 AM **Milkshake!**
9.15 **Jeremy Vine** (S)
11.15 **Build a New Life in the Country – Was It Worth It?** A chilli farm in Suffolk. (S)(R)
12.15 PM **News** (S)
12.20 **Classic House Doctor** (S)(R)
1.15 **Home and Away** (S)(AD)
1.45 **Neighbours** (S)(AD)
2.15 FILM PREMIERE **Black Hearted Killer** Drama with Julie McNiven and Jon Abrahams. (S) (2020, 12, 105min) ★★
4.00 **Rich House, Poor House** (S)(R)
5.00 **News** (S)
5.30 **Neighbours** Nicolette avoids opening up to Chloe. (S)(R)(AD)
6.00 **Home and Away** Amber and Dean begin to feel closer to each other. (S)(R)(AD)
6.30 **News** (S)

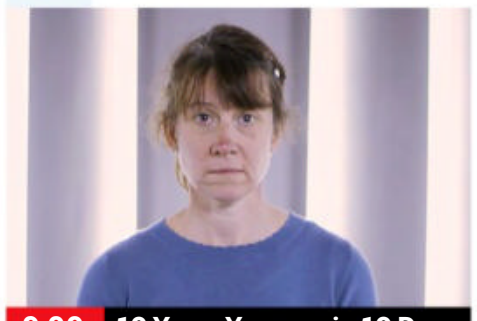

9.00 10 Years Younger in 10 Days

7.00 The Highland Vet New edition At the large animal wing of the practice, senior vet Ken Wilson must enlist the help of young vet David Mackay as they deal with a local farmer's misfiring Suffolk tup. (S)

8.00 Escape to the Farm with Kate Humble New edition 2/8. Kate joins farmer Tim, his wife Sarah and their dog Taff to explore the area around the Welsh valley town of Blaina, and also cooks 'beet bourguignon'. (S)

9.00 10 Years Younger in 10 Days New edition 5/6. Helping a woman whose life has been consumed with caring for her children, and a care worker who was left with brain injuries after an accident. (S)

10.00 Celebrities: What's Happened to Your Face? Series finale 2/2. Documentary in which plastic surgery experts take a look at famous names who are rumoured to have had cosmetic work. (S)

11.05 **It's Your Fault I'm Fat** (S)(R)
12.05 AM **Here Come the Gypsies!** 2/6. Lee devises a plan. (S)(R)
1.00 **21.co.uk Live Casino Show**
3.00 **Entertainment News** (S)
3.10 **Friends** 9&10/24. (S2) (S)(R)
4.00 **OMG! Make Me a Famous Face** Cosmetic surgery. (S)(SL)(R)
4.45 **Great Artists** (S)(SL)(R)
5.10 **Wildlife SOS** (S)(SL)(R)
5.35 **to 6.00** AM **House Doctor** (R)

+1 hour 205 | 155 | 45 | 128

SKY ONE

106 106 806 | 110 109 | 340 355

6.00 AM **Monkey Life** (S)(R)(AD)
7.00 **Futurama** (S)(R)(AD)
8.00 **Stargate SG-1** (S)(R)
9.00 **Road Wars** (S)(R)
10.00 **Send in the Dogs** (S)(R)
11.00 **NCIS: Los Angeles** (S)(R)(AD)
1.00 PM **Hawaii Five-0** (S9) (S)(R)
3.00 **MacGyver** 13/13. (S4) (S)(R)
4.00 **Modern Family** (S3) (S)(R)
5.00 **The Simpsons** *The War of Art:* Lisa's new guinea pig destroys a painting. (S)(R)
5.30 **Futurama** *Mars University:* Fry enrols at Mars University. (S)(R)
6.00 *When Aliens Attack:* Aliens threaten to destroy Earth. (S)(R)
6.30 **The Simpsons** *Bart the Genius:* Bart cheats during an exam and is hailed as a child genius – but soon discovers he is not cut out for academic life. (R)

9.00 A League of Their Own...

7.00 The Simpsons *Homer's Odyssey:* Homer is fired from the power plant and contemplates suicide. (R) **7.30** *There's No Disgrace Like Home:* Homer pawns the TV to pay for family therapy sessions. (R)

8.00 An Idiot Abroad 4/8. Karl Pilkington travels to Mexico and immerses himself in the country's culture, before heading for Chichen Itza, home to temples built between the ninth and 12th centuries. (S)(R)(AD)

9.00 A League of Their Own Road Trip: Loch Ness to London New edition 3/4. The lads continue south as they are presented with a cooking challenge, and put their lawn bowls skills to the test.

10.00 NEW SERIES **Redknapp's Big Night Out** Entertainment show hosted by Jamie Redknapp, his father Harry Redknapp and comic Tom Davis, who are joined by showbiz and sports stars. *See feature, page 12.*

11.00 **Ricky Gervais Live: Animals** Feature-length film shot during Ricky's first stand-up tour. (S)(R)
12.30 AM **The Flight Attendant** (R)
1.30 **The Late Late Show with James Corden: Best of the Week** Highlights show. (R)
2.30 **Road Wars** (R)
3.00 **NCIS: Los Angeles** (S)(R)(AD)
4.00 **Send in the Dogs** (R)
5.00 **to 6.00** AM **MacGyver** (S)(R)

+1 hour 206

LOCAL VARIATIONS

BBC1

SCOTLAND
Sky **951**, Virgin **862**, Freesat **960**
6.55-7.00pm Party Election Broadcast
N. IRELAND
Sky **953**, Virgin **863**, Freesat **957**
10.45pm The View **11.25** Question Time **12.25am** Newscast **12.55** Greta Thunberg: A Year to Change the World **1.55-6.00am** BBC News
WALES
Sky **952**, Virgin **864**, Freesat **964**
7.00-7.35pm Ask the Leader **10.45** Party Election Broadcast **10.50** Question Time **11.50** Newscast **12.20-1.20am** Greta Thunberg: A Year to Change the World
BBC1 London
Sky **954**, Freesat **950**
6.55-7.00pm Party Election Broadcast

BBC2

N. IRELAND
Sky **972**, Freesat **969**
11.30pm Different League: The Derry City Story **12.30am** Snooker: World Championship Highlights **1.20-2.20am** Snooker: World Championship Extra
WALES
Sky **971**, Freesat **971**
7.00pm The One Show **7.30-8.00pm** The Hairy Bikers' Asian Adventure

ITV

As main ITV except:
WALES
6.25-6.30pm Party Election Broadcast **7.30-8.00** Wonders of the Border **10.45** Can Your Town Centre Survive? Tonight **11.10** Alan Titchmarsh: Spring into Summer **11.40pm-12.05am** The Metro: A Rail Life Story

S4C

Sky **134**, Virgin **166**, Freesat **120**
6.00am Cyw **12.00noon** Newyddion **12.05pm** Arfordir Cymru: Sir Benfro **12.30** Heno **1.00** Trefi Gwyllt Iolo **1.30** Welsh Whisperer – Ni'n Teithio Nawr **2.00** Newyddion **2.05** Prynhawn Da **3.00** Newyddion **3.05** Noson Lawen **4.00** Awr Fawr **5.00** Stwnsh **6.00** Cymry ar Gynfas **6.25** Darllediad Etholiadol gan Gwlad **6.30** Cymru, Dad a Fi **6.57** Newyddion **7.00** Heno **7.30** Newyddion **8.00** Pobol y Cwm **8.25** Rownd a Rownd **8.55** Newyddion **9.00** Pawb a'i Farn **10.00** Cynefin **11.00-11.35pm** Gwesty Parc y Stradey

TV&Satellite week
Best for Sky and Virgin

BBC4

116 116 | 107 | 9/24 | 106 | 107 107

BBC4 programmes start at 7.00pm

7.00 PM LIVE **Snooker: The World Championship** The evening session on day six at the Crucible Theatre in Sheffield, featuring the concluding session of Mark Selby's first-round match.
9.00 **Hunting the Nazi Gold Train** Dan Snow follows efforts to locate a missing Nazi train, believed buried and loaded with gold.
10.00 FILM **The Man with the Iron Heart** Thriller starring Jason Clarke and Rosamund Pike. Two Czech resistance members plan to assassinate Nazi leader Reinhard Heydrich, the mastermind of the Final Solution. (2017, 15, 135min) ★★★
11.55 **A German Life: Goebbels' Secretary Remembers – Storyville** The story of Brunhilde Pomsel.
1.15 AM **A History of Art in Three Colours** Art historian James Fox explores the allure of the colour gold.
2.15 **to 3.15** AM **Hunting the Nazi Gold Train**

MORE4

136 136 830 | 147 195 | 18 | 124

8.55 AM **Kirstie's Vintage Gems**
9.15 **A Place in the Sun**
10.05 **Find It, Fix It, Flog It**
12.05 PM **Heir Hunters**
1.05 **Building the Dream**
2.15 **Four in a Bed**
4.55 **Find It, Fix It, Flog It** Max McMurdo restores a pair of designer chairs.
5.55 **The Secret Life of the Zoo** Widowed porcupine Roxy meets a new mate.
6.55 **Escape to the Chateau: DIY** The Strawbridges need to rescue a children's trampoline from their moat.
7.55 **Grand Designs** Following the progress of a dual-purpose family and wheelchair-friendly home.
9.00 **The Good Fight** New episode *The Gang Offends Everyone:* 6/7. Reddick, Boseman & Lockhart represent an Olympic hopeful edged out of the US women's swim team due to a last-minute change to the eligibility window. (S4)
10.15 **The Tudors** *The Death of Wolsey:* 10/10. Henry hears rumours of a conspiracy. (S1)
11.25 **24 Hours in A&E**
12.30 AM **8 Out of 10 Cats Does Countdown**
1.30 **New Amsterdam** New episode *Perspectives:* 16/18. Max, Bloom and Reynolds fear a lawsuit is looming. (S2)
2.30 **to 3.40** AM **The Good Fight** As 9.00pm.

+1 hour 236 | 196 | 86 | 125

ITV2

118 118 816 | 115 176 | 6 | 113

7.00 AM **Ellen DeGeneres Show**
8.00 **Emmerdale**
8.30 **Coronation Street**
9.30 **Supermarket Sweep**
10.30 **Love Bites**
11.30 **Dress to Impress**
12.30 PM **Emmerdale**
1.00 **Coronation Street**
2.00 **The Ellen DeGeneres Show** New edition
2.50 **Love Bites**
3.50 **Dress to Impress**
4.50 **Take Me Out**
6.00 **Celebrity Catchphrase**
7.00 **You've Been Framed! Gold** Devious dogs.
7.30 **Superstore** New episode 4/15. Dina gets the chance to run the place on the day of Cloud 9's in-store extravaganza. (S6)
8.00 **Bob's Burgers** (S1)
9.00 **Family Guy** *Brian Sings and Swings:* 19/30. Brian has a brush with death. **9.30** *Patriot Games:* 20/30. Peter joins the New England Patriots American football team. (S4)
10.00 **Celebrity Juice** New edition With guests Big Narstie, Tom Grennan, Raye and Nick Grimshaw.
10.50 **Family Guy**
11.20 **American Dad!**
12.15 AM **Bob's Burgers**
1.10 **Superstore**
1.40 **Stand Up Sketch Show**
2.35 **Guinness World Records**
3.00 **to 3.15** AM **FYI Extra**

+1 hour 218 | 116 | 28 | 114

E4

135 135 829 | 106 145 | 13 | 122

6.00 AM **Hollyoaks**
7.00 **Ramsay's Kitchen Nightmares USA**
8.00 **Black-ish**
9.00 **Baby Daddy**
10.00 **The Big Bang Theory**
11.00 **The Goldbergs**
12.00 NOON **Brooklyn Nine-Nine**
1.00 PM **The Big Bang Theory**
2.00 **Melissa & Joey**
3.00 **The Goldbergs**
4.00 **Black-ish**
5.00 **Brooklyn Nine-Nine**
6.00 **The Big Bang Theory**
7.00 **Hollyoaks** John Paul faces the truth of his situation.
7.30 **Gogglesprogs** *Antiques Roadshow* and *Back to the Future Part II* are appraised.
8.30 **The Big Bang Theory** 16/24. Bernadette shares some big news. (S9)
9.00 **Supernanny USA** New edition Jo Frost tries to assist an exhausted mother.
10.00 **First Dates** A podiatrist meets a handsome City boy.
11.00 **The Big Bang Theory**
12.00 M'T **Gogglebox**
1.00 AM **Rick and Morty**
1.30 **Robot Chicken** New episode 2/20. (S6)
1.45 **Mr Pickles: Momma Named Me Sheriff** New episode 2/10. (S2)
2.00 **Supernanny USA**
2.50 **Taskmaster**
3.45 **The Big Bang Theory**
4.35 **to 6.00** AM **Man with a Plan**

+1 hour 235 | 146 | 29 | 123

Thursday primetime

★★★★★ Excellent ★★★★ Very Good ★★★ Good ★★ Average ★ Poor

THURSDAY Entertainment

Thursday

Sky Witness

107 107 807 | 112 111 | 341 356

6.00 AM **Nothing to Declare**
8.00 **Border Patrol**
9.00 **Stop, Search, Seize**
10.00 **Law & Order** 21/24. (S13)
11.00 **CSI** 3/23. (S10)
12.00 NOON **The Rookie** 19/20. Nolan, Chen and West are evaluated. (S2)
1.00 PM **Blue Bloods** (S5)
3.00 **UK Border Force** Officers in Calais search lorries for illegal immigrants.
4.00 **Stop, Search, Seize**
5.00 **Nothing to Declare**

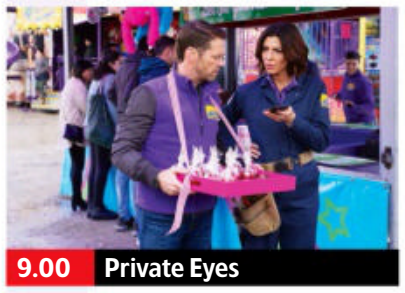
9.00 Private Eyes

7 PM

7.00 **Nothing to Declare** A sinking vessel is rescued. **7.30** A French backpacker attracts the attention of sniffer dogs.

8 PM

8.00 **Ghost Whisperer** *Imaginary Friends and Enemies:* 6/23. A girl's imaginary friend plays a dangerous game. (S4)

9 PM

9.00 **Private Eyes** Series finale *Drop Dead Carny:* 12/12. The body of a carnival worker is discovered. (S4)

10 PM

10.00 **Criminal Minds** *Date Night:* 6/10. An old enemy of the BAU has a very specific request for Dr Reid. (S15)
11.00 **Law & Order: SVU** 9/19. (S9)
12.00 M'T **Criminal Minds** (S9)
1.00 AM **Chicago Med** (S6)
2.00 **Chicago Fire** (S9)
3.00 **Chicago PD** (S8)
4.00 **Road Wars**
5.00 **to 6.00** AM **Brit Cops: Law & Disorder**

+1 hour 207 180

Sky Atlantic

108/109 108/109 808 | 342 357

6.00 AM **Fish Town**
7.00 **Elementary** 9&10/24. (S2)
9.00 **The Wire** (S2&3)
11.15 **Dexter** 9&10/12. (S4)
1.30 PM **Elementary** (S2)
3.30 **The Affair** 7/10. Noah and Anton begin a new adventure with high hopes. **4.35** 8/10. Noah questions his role in tragic events. (S4)
5.40 **The Sopranos** 4/13. Johnny pursues a personal vendetta. **6.45** 5/13. Tony pays a visit to the track to check out Ralph's new horse. (S4)

6.45 The Sopranos

7.50 **Game of Thrones** *Cripples, B****rds and Broken Things:* 4/10. Ned searches for the truth about Jon Arryn's death, and Jon Snow befriends a new recruit. (S1)

9.00 **Mare of Easttown** *Miss Lady Hawk Herself:* 1/7. A detective in a small town investigates a murder while trying to keep her life from falling apart. (S1)

10.10 **Your Honor** *Part Eight:* 8/10. Jimmy puts pressure on Michael over Carlo's trial. (S1)
11.20 **Hausen** 7/8. Juri and Loan finally get proof they need. **12.30** AM 8/8. Juri confronts the evil. Subtitled. (S1)
1.40 **Ray Donovan** 9&10/12. (S4)
4.00 **Richard E Grant's Hotel Secrets** In New Orleans.
5.00 **to 6.00** AM **Fish Town**

+1 hour 208/209

GOLD

110/111 110/111 124 | 310/343 358/392

7.15 AM **Highlights**
9.00 **Porridge**
9.40 **Last of the Summer Wine**
11.00 **Keeping Up Appearances**
11.40 **The Good Life**
12.20 PM **Porridge**
1.00 **Hi-de-Hi!**
1.40 **Ever Decreasing Circles**
2.20 **Dad's Army**
3.00 **Keeping Up Appearances**
3.40 **The Good Life**
4.20 **Last of the Summer Wine**
5.40 **Hi-de-Hi!**
6.20 **The Good Life**

11.00 Goodness Gracious Me

7.00 **Porridge** Godber gets into a fight a week before his parole board hearing.
7.40 **Dad's Army** The platoon are assigned to guard a vital telephone line through the night. **8.20** Lance Corporal Jones makes an honest woman of Mrs Fox.

9.00 **The Fast Show** Bob Fleming goes badger watching.
9.40 **Absolutely Fabulous** Patsy's notorious sister arrives. With guest star Kate O'Mara.
10.20 **French and Saunders** A spoof of Western *The Quick and the Dead.*
11.00 **Goodness Gracious Me**
11.55 **Peep Show**
12.30 AM **The Fast Show**
1.10 **Absolutely Fabulous**
1.50 **French and Saunders**
2.25 **Peep Show**
3.05 **to 4.00** AM **Goodness Gracious Me**

+1 hour 210/211 194

ITV3

119 119 817 | 117 177 | 10 | 115

6.00 AM **Classic Coronation Street**
7.00 **Classic Emmerdale**
8.05 **Heartbeat**
9.10 **Bless This House**
9.45 **On the Buses**
10.20 **Agatha Christie's Poirot**
11.25 **Wycliffe**
12.40 PM **Heartbeat**
1.45 **Classic Emmerdale**
2.50 **Classic Coronation Street**
3.55 **Foyle's War**
5.55 **Agatha Christie's Poirot** *Peril at End House – Part One:* The sleuth encounters an accident-prone woman.

7.00 Wycliffe

7.00 **Wycliffe** *Wild Oats:* Wycliffe investigates the attempted theft of a headless skeleton from an archaeological dig.

8.00 **Lewis** *One for Sorrow:* The detective is faced with a difficult case when he investigates the discovery of a body in a well, and he also has to contend with a new boss.

10.00 **Law & Order: UK** *Deal:* 6/6. A 12-year-old boy is intimidated into keeping silent about the shooting of a woman. (S5)
11.00 **Law & Order: UK** 1/7. DS Sam Casey is brought in to investigate the shooting of Devlin, and is surprised to learn the gunman was targeting police officers. (S6)
12.00 M'T **to 2.05** AM **A Touch of Frost**

+1 hour 219 174 58 116

ITV4

120 120 818 | 118 178 | 25 | 117

6.00 AM **Only When I Laugh**
6.25 **Robin of Sherwood**
7.20 **The Saint**
8.15 **Dempsey and Makepeace**
9.15 **The Professionals**
10.25 **Minder**
11.25 **Monster Carp**
12.30 PM **Robin of Sherwood**
1.40 **The Saint**
2.40 **Dempsey and Makepeace**
3.45 **The Professionals**
4.50 **The Protectors**
5.25 **Monster Carp** The fishing fanatics travel to Croatia.

9.00 Role Models

7.00 **The Chase Celebrity Special** With Melanie Sykes, Heather Small, Andrew Castle and Graeme Le Saux.

8.00 **Made in Britain** New edition A UPVC recycling plant, Sheffield steel for Olympic ice skates, and a craftsman making banjos.

9.00 **FILM Role Models** Comedy starring Paul Rudd and Seann William Scott. Two salesmen are assigned to mentor a couple of troubled kids when they are sentenced to community service. (2008, 15, 96min) ★★★★
SEX ●●● VIOLENCE ●●● LANG ●●●

11.10 **FILM The Waterboy** Comedy starring Adam Sandler as a water carrier for a college football team who reveals his talents as an outstanding player. (1998, 12, 90min) ★★
1.00 AM **Minder**
2.00 **to 2.55** AM **The Sweeney**

+1 hour 220 175 154

BBC Scotland

SCOT 115 108 9 108 106
REST OF UK 194 162 108

12.00 NOON **This Is BBC Scotland**
7.00 PM **Inside Central Station** Staff celebrate Glasgow Pride together.
8.00 **Beechgrove** New edition Brian Cunningham grows old fashioned Heritage tatties in the veg plot.
8.30 **Landward** New edition Dougie Vipond visits Aberdeenshire.
9.00 **The Nine**
10.00 **Raiders of the Lost Archive** New edition 5/6. The comedy archivists re-voice clips about hobbies.
10.30 **The Karen Dunbar Show** 6/6. Comedy sketches, featuring Dreena the Cleaner. (S1)
11.00 **Rab C Nesbitt** 4/7. Mary is reluctant to take another smear test. (S4)
11.30 PM **to 12.00** M'T **May Contain Nuts**

Sky Replay

145 160

7.00 AM **Sixth Sense with Colin Fry** Double bill.
8.00 **Four Weddings**
9.00 **Most Haunted**
10.00 **My Kitchen Rules: Australia** Double bill.
12.35 PM **Winter Wipeout**
3.00 **Most Haunted**
4.00 **Warehouse 13** (S4)
5.00 **Relic Hunter** 7/22. (S1)
6.00 **Stargate SG-1** (S4)
8.00 **Arrow** 13/23. (S6)
9.00 **There's Something About Movies** Comedy show with Alan Carr.
10.00 **The Russell Howard Hour** Topical comedy.
11.00 **A League of Their Own Road Trip: Loch Ness to London**
12.00 M'T **Redknapp's Big Night Out**
1.00 AM **Private Eyes** (S4)
2.00 **Duck Quacks Don't Echo** With Jason Manford.
3.00 **A League of Their Own**
4.00 **Wild Vets**
5.00 **to 6.00** AM **Most Haunted**

Pick

159 165 35 144

7.00 AM **Highway Patrol**
8.00 **Motorway Patrol**
9.00 **Nothing to Declare**
10.00 **Border Patrol**
11.00 **Police Force: Australia**
12.00 NOON **Police Ten 7**
1.00 PM **Motorway Patrol**
2.00 **Nothing to Declare**
3.00 **Stargate SG-1** (S1)
4.00 **Stargate Atlantis** (S1)
5.00 **Star Trek: The Next Generation** 9/26. (S3)
6.00 **Star Trek: Deep Space Nine** 18/26. (S6)
7.00 **Star Trek: Enterprise** *Hatchery:* 17/24. The crew discover unhatched Xindi-Insectoid eggs. (S3)
8.00 **Lost Girl** 6/22. (S2)
9.00 **Ghost Whisperer** (S2)
11.00 **Merlin** (S4)
1.00 AM **CSI** 3/24. (S6)
2.00 **Banged Up Abroad**
3.00 **Highway Patrol**
4.00 **Motorway Patrol**
5.00 **to 6.00** AM **Nothing to Declare**

+1 hour 259 145

Dave

111/112 127 227 19 157 387

7.15 AM **Detroit Steel**
8.00 **American Pickers**
9.00 **Storage Hunters UK**
10.00 **American Pickers**
12.00 NOON **Red Bull Soapbox Race**
1.00 PM **Top Gear**
3.00 **Rick Stein's Mediterranean Escapes**
4.00 **Top Gear** Double bill.
6.00 **Taskmaster**
7.00 **Would I Lie to You?**
7.40 **Room 101** Double bill.
9.00 **QI XL** With guests Phill Jupitus, Cally Beaton and Rhod Gilbert
10.00 **Meet the Richardsons** New edition 3/9. Jon and Lucy throw a wedding anniversary party, and Lucy manages to insult Sally Phillips.
10.40 **Hypothetical**
11.20 **Mock the Week**
12.00 M'T **Would I Lie to You?**
12.40 AM **Room 101**
2.00 **QI XL** As 9.00pm.
3.00 **to 4.00** AM **Taskmaster**

+1 hour 211 131 23

Comedy Central

112/113 181 132 307/344 359/370

8.00 AM **Baywatch** (S6)
9.00 **The A-Team** 10/23. (S4)
10.00 **Everybody Loves Raymond** (S2)
12.00 NOON **3rd Rock from the Sun** (S2)
1.00 PM **My Wife and Kids**
2.00 **Friends** (S10)
8.00 **Fresh Off the Boat** New episodes 11&12/15. (S6)
9.00 **FILM My Super Ex-Girlfriend** Fantasy comedy starring Uma Thurman and Luke Wilson. An ordinary New Yorker tries to dump his superhero girlfriend. With Anna Faris. (2006, 12, 96min) ★★★
11.00 **Michael McIntyre: Live & Laughing**
12.00 M'T **Baywatch** (S6)
1.00 AM **The A-Team** (S4)
2.00 **South Park** (S12)
3.25 **Everybody Loves Raymond** (S2)
4.15 **to 5.00** AM **The Middle**

+1 hour 212/213 133

ITV Be

131 119 179 27 118

7.00 AM **Gemma Collins: Diva Forever**
8.00 **Buying and Selling**
9.00 **LittleBe**
12.00 NOON **Unboxed**
12.25 PM **The Real Housewives of Atlanta**
1.25 **Gemma Collins: Diva Forever**
2.25 **The Only Way Is Essex**
3.10 **Million Dollar Listing: NYC** Property series.
4.05 **The Real Housewives of New York City**
5.00 **The Real Housewives of Beverly Hills**
6.00 **Masters of Flip**
7.00 **Buying and Selling**
8.00 **Dinner Date**
9.00 **Botched** Terry Dubrow and Paul Nassif recall their most memorable celebrity patients. **10.00** A pop star impersonator seeks help.
11.00 **Vanderpump Rules**
11.55 **The Only Way Is Essex**
12.45 **to 1.00** AM **FYI Extra**

+1 hour 231 120 119

★★★★★ Excellent ★★★★ Very Good ★★★ Good ★★ Average ★ Poor

Alibi

132 132 826 | 126 212 | 312 | 382

7.15 AM **Murdoch Mysteries** (S11)
9.00 **Motive** 4/13. (S1)
10.00 **Frankie Drake Mysteries**
11.00 **Miss Fisher's Murder Mysteries** 4/8. (S3)
12.00 NOON **New Tricks** 4/10. (S8)
1.00 PM **Father Brown**
2.00 **Murdoch Mysteries** (S1)
5.00 **Miss Fisher's Murder Mysteries** 4/8. A street urchin hires Phryne to find his missing brother. (S3)
6.00 **Major Crimes** 15/19. A man in a Santa suit robs a bank. (S3)

8.00 Father Brown

7.00 **Major Crimes** *Leap of Faith:* 16/19. Rusty is unnerved by the latest development in the Stroh case. (S3)

8.00 **Father Brown** *The Crackpot of the Empire:* A former music hall comedian swears revenge on the priest.

9.00 **Shakespeare & Hathaway – Private Investigators** *A Serpent's Tooth:* 4/10. A carpet magnate is killed. (S3)

10.00 **Murdoch Mysteries** *Forever Young:* 3/18. Murdoch investigates the bizarre murder of a young woman. (S13)
11.00 **New Tricks** *Setting Out Your Stall:* 4/10. A market trader's death is linked to a series of drug rapes. (S8)
12.00 M'T **Why Women Kill** (S1)
1.00 AM **Bite Club** 5/8. (S1)
2.00 **Copper** 12/13. (S2)
2.55 **to 4.00** AM **Motive**

+1 hour 232 191

Syfy

152 152 | 138 137 | 346 | 361

6.00 AM **Star Trek: Voyager** (S7)
7.00 **Star Trek: The Next Generation** 14/26. (S6)
8.00 **Teleshopping**
11.00 **Merlin** 2/13. (S5)
12.00 NOON **Stargate SG-1** (S7)
1.00 PM **Warehouse 13** 4/13. (S1)
2.00 **Star Trek: Deep Space Nine**
3.00 **Star Trek: Voyager** (S7)
4.00 **Merlin** 2/13. Arthur closes in on the fortress of Ismere. (S5)
5.00 **Stargate SG-1** 22/22. (S7)
6.00 **Blood & Treasure** 4/13. The duo pose as a couple. (S1)

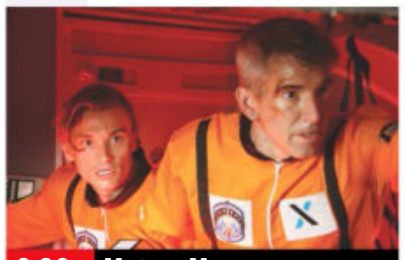
9.00 Meteor Moon

7.00 **Star Trek: The Next Generation** *Face of the Enemy:* 14/26. Troi finds she has been surgically transformed. (S6)

8.00 **Warehouse 13** *Magnetism:* 4/13. Artie is baffled by the energy flows present in the warehouse. (S1)

9.00 **FILM** **Meteor Moon** Sci-fi adventure with Dominique Swain. Scientists race against time to prevent a global disaster after a meteor crashes into the moon and puts it on a collision course with Earth. (2020, 12, 80min) ★★
SEX ●●● VIOLENCE ●●● LANG ●●●

11.00 **The Outpost** 4/10. (S1)
12.00 M'T **Blood & Treasure** (S1)
1.00 AM **Star Trek: The Next Generation** As 7.00pm.
2.00 **Star Trek: Voyager** (S7)
3.00 **Star Trek: Deep Space Nine**
4.00 **Merlin** 2/13. (S5)
5.00 **to 6.00** AM **Stargate SG-1**

+1 hour 252 229

W

109/110 109/110 | 125 211 | 311 | 383

6.00 AM **Disaster DIY**
6.35 **MasterChef Australia**
8.30 **Disaster DIY**
9.00 **Tipping Point**
10.00 **The Bill**
11.00 **Inside the Ambulance**
1.00 PM **Tipping Point**
2.00 **My Kitchen Rules: Australia**
4.30 **Disaster DIY**
5.00 **My Dream Home**
6.00 **Property Brothers: Forever Homes** Jonathan and Drew help a couple whose kitchen is dated.

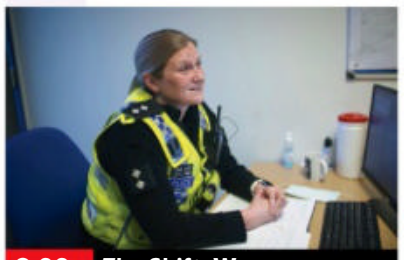
8.00 The Shift: Women on...

7.00 **Property Brothers: Forever Homes** New edition Sweethearts Mike and Ashley buy Ashley's childhood home.

8.00 **The Shift: Women on the Force** New edition A Roads Policing Officer pursues a pack of hounds loose on a major A road.

9.00 **Killer Women with Piers Morgan** Journalist and TV personality Piers Morgan meets two very different female murderers.

10.00 **Louis Theroux: Talking to Anorexia** The reporter meets patients at two of London's largest eating disorder facilities.
11.00 **The Shift: Women on the Force** As shown at 8.00pm.
12.00 M'T **One Born Every Minute** A couple who went through years of fertility treatment await their second baby.
1.00 **to 3.00** AM **Renovate My Home: Leave It to Bryan**

+1 hour 209/210 190

Sky Comedy

113/114 113/114 | 122 121 | 345 | 360

8.00 AM **Everybody Hates Chris**
8.20 **The Fresh Prince of Bel Air**
9.30 **The Mindy Project** (S1)
10.30 **Girls** 1&2/10. (S4)
11.45 **Sex and the City** (S2)
1.00 PM **Curb Your Enthusiasm**
2.30 **Parks and Recreation** (S5)
3.30 **30 Rock** 19&20/21. (S1)
4.30 **Will & Grace** 6&7/24. (S8)
5.30 **The Fresh Prince of Bel Air**
6.30 **Sex and the City** 13/18. Carrie is disappointed to meet yet another no-hoper. Guest stars Jon Bon Jovi. (S2)

9.00 Ramy Youssef: Feelings

7.05 **Sex and the City** 14/18. Carrie looks for romance. (S2)
7.40 **Curb Your Enthusiasm** 5/10. Larry offends one of Jeff's A-list clients. **8.20** 6/10. When Susie plans a party for Jeff, Larry suspects she has an ulterior motive. (S10)

9.00 **Ramy Youssef: Feelings** Ramy shares candid anecdotes about his life as an Egyptian-American comedian and actor.

10.15 **Silicon Valley** 4/10. (S3)
10.50 **The Tonight Show Starring Jimmy Fallon** American chat show.
11.50 **The Late Late Show with James Corden** Chat and entertainment show.
12.50 AM **Ballers** 1/8. An offer that seems too good to refuse comes Spencer's way. (S5)
1.30 **Sex and the City** (S2)
2.50 **Girls** 1&2/10. (S4)
4.00 **to 5.00** AM **The Mindy Project**

FOX

124 124 821 | 157 199 | 349 | 364

8.00 AM **Republic of Doyle** (S2)
9.00 **Bones** 3/24. (S9)
10.00 **Bull** 7/22. (S2)
11.00 **NCIS** 24/24. (S15)
12.00 NOON **NCIS: New Orleans**
1.00 PM **Bones** 4/24. (S9)
2.00 **The Mentalist** 21/22. (S6)
3.00 **NCIS** 1/24. The team search for Director Vance. (S16)
4.00 **Bull** 8/22. (S2)
5.00 **The Mentalist** 22/22. (S6)
6.00 **NCIS: New Orleans** 5/24. Sebastian is placed on administrative leave. (S4)

10.00 Rush

7.00 **NCIS** *Love Thy Neighbour:* 2/24. Torres must face the consequences after a volatile night out with Palmer.

8.00 **NCIS** *Boom:* 3/24. One of the NCIS agents becomes starstruck and Vance continues physical therapy. (S16)

9.00 **NCIS: New Orleans** *Bad Apple:* 3/20. Pride travels to New York after new DNA evidence is linked to a cold case. (S6)

10.00 **NEW SERIES** **Rush** *Pilot:* 1/10. Action drama starring Tom Ellis, Larenz Tate and Sarah Habel. *See feature, page 7.* (S1)
11.00 **American Dad!** (S2)
12.00 M'T **Family Guy** (S16)
12.30 AM **Family Guy** (S16)
1.00 **American Dad!** (S2)
2.00 **Family Guy** (S16)
3.00 **American Dad!** (S2)
4.00 **to 5.00** AM **Republic of Doyle**

+1 hour 224 158

7 PM | 8 PM | 9 PM | 10 PM

Sony Channel

157 189 | 49 | 142

6.00 AM **Hart to Hart** (S3)
7.00 **Crazy Like a Fox** (S2)
8.00 **Hart to Hart** 9/24. (S3)
9.00 **Sue Thomas: F.B.Eye**
10.00 **Starsky & Hutch** (S4)
11.00 **T.J. Hooker** 10/19. (S5)
12.00 NOON **Hart to Hart**
2.00 PM **Sue Thomas: F.B.Eye** 3/19. (S3)
3.00 **Murder, She Wrote**
7.00 **M*A*S*H** 25/25. A hard-line disciplinarian colonel visits. (S8) **7.30** 1/20. Hawkeye performs an emergency operation. (S9)
8.00 **The Persuaders!** 13/24. Danny and Brett try to find the truth. (S1)
9.00 **Classic Who Wants to Be a Millionaire?**
1.00 AM **M*A*S*H**
2.00 **Charlie's Angels** (S5)
3.00 **Starsky & Hutch** (S4)
3.45 **T.J. Hooker** 10/19. (S5)
4.30 **Due South** 16/24. (S1)
5.15 **to 6.00** AM **Sue Thomas: F.B.Eye**

+1 hour 257 220 143

Sky Arts

122 122 | 123 156 | 11 | 147 | 363

6.00 AM **Highlights**
10.00 **Discovering**
11.00 **The South Bank Show Originals**
11.30 **Auction**
12.00 NOON **David Hockney at the Royal Academy of Arts**
1.00 PM **Tales of the...**
2.00 **Discovering**
3.00 **The Eighties**
4.00 **ZZ Top: Music Icons**
4.30 **Video Killed the Radio Star** REM.
5.00 **Tales of the Unexpected**
6.00 **Discovering**
7.00 **Discovering: Ed Harris** New edition
8.00 **The Directors**
9.00 **NEW** **Song for Nature: London Climate Change Festival**
10.40 **Hymn** Drama.
12.15 AM **Hollywood Couples**
1.15 **Cheltenham Literature Festival 2020**
2.15 **The Directors**
3.10 **The Great Songwriters**
4.10 **to 6.00** AM **Highlights**

4seven

137 143 | 203 | 48 | 127

9.00 AM **Four in a Bed**
9.30 **A New Life in the Sun**
10.30 **A Place in the Sun**
11.30 **A Place in the Sun: Home or Away**
12.30 PM **A Place in the Sun**
1.30 **Come Dine with Me**
4.00 **Ramsay's Kitchen Nightmares USA**
5.00 **A Place in the Sun**
7.00 **The Great Celebrity Bake Off for Stand Up to Cancer** With James Acaster, Russell Tovey, Rylan Clark-Neal and Michelle Keegan.
8.00 **Location, Location, Location** In Edinburgh.
9.00 **Gogglebox**
10.00 **8 Out of 10 Cats Does Countdown** With Joe Lycett, Katherine Ryan, and Johnny Vegas.
11.05 **First Dates Hotel**
12.10 AM **Taskmaster**
1.15 **24 Hours in A&E**
2.20 **The Dog House**
3.25 **to 4.45** AM **Lucy, the Human Chimp**

5USA

141 141 | 153 | 21 | 129

9.00 AM **Entertainment News**
9.10 **Murder, She Wrote**
10.10 **NCIS** 22&23/24. (S14)
12.05 PM **Law & Order**
6.10 **NCIS** Triple bill of the drama, including at: **8.00** *Twofer:* 2/24. A US Navy lieutenant's body is found buried in a cemetery. (S15)
9.00 **Law & Order: Special Victims Unit** *Down Low in Hell's Kitchen:* 3/20. A celebrity reveals himself as the victim of a predator targeting men in gay clubs. (S21)
10.00 **Law & Order: Criminal Intent** *Undaunted Mettle:* 1/21. An architect is found murdered. **10.55** *Gemini:* 2/21. Two contact lens salesmen are killed. (S3)
11.55 **NCIS** 21/24. (S14)
12.55 AM **Grimm** (S3&4)
3.35 **to 4.00** AM **Criminals: Caught on Camera**

+1 hour 241 185 130

5STAR

128 151 | 31 | 131

8.00 AM **Entertainment News**
8.10 **Rich Kids Go Skint**
9.00 **Filthy Britain SOS**
10.00 **Nightmare Tenants, Slum Landlords**
12.00 NOON **Can't Pay? We'll Take It Away!**
1.00 PM **Police Interceptors**
4.00 **Can't Pay? We'll Take It Away!** Double bill.
6.00 **Neighbours**
6.30 **Home and Away**
7.00 **Bargain-Loving Brits in Blackpool**
8.00 **Casualty 24/7: Every Second Counts** An elderly patient suffering from a racing heartbeat.
9.00 **999: Critical Condition**
10.00 **A&E After Dark**
11.05 **Ambulance: Code Red**
12.05 AM **Celebrity Botched Up Bodies**
1.05 **Feeders**
2.05 **The Disappearance**
3.05 **Neighbours**
3.30 **to 4.00** AM **Home and Away**

+1 hour 228 186 141

Drama

143 | 130 | 20 | 158

7.15 AM **Birds of a Feather**
8.25 **The Bill**
9.30 **Classic Holby City**
10.55 **Classic Casualty**
12.00 NOON **The Bill**
1.00 PM **Classic EastEnders**
2.20 **Soldier, Soldier**
3.20 **All Creatures Great and Small** (S3)
4.20 **Lovejoy**
5.20 **Fresh Fields**
6.10 **Waiting for God**
6.45 **Last of the Summer Wine** Double bill.
8.00 **Dalziel & Pascoe** *The British Grenadier:* Dalziel visits a village pub only to become involved in an armed siege.
10.00 **New Tricks** *The Chinese Job:* Superintendent Sandra Pullman is put in charge of a new department.
11.20 **Silent Witness**
1.55 AM **Cadfael**
3.20 **to 4.00** AM **Birds of a Feather**

+1 hour 243 226 73

THURSDAY

Documentaries

Thursday

CBS Drama

147 197 67 134

9.00 AM **Walker, Texas Ranger** 9/26. (S5)
10.00 **Matlock** 10/24. (S2)
11.05 **CSI: Miami** 15/24. (S5)
12.00 NOON **Medium** (S1)
1.00 PM **JAG** (S3)
3.00 **Perry Mason**
5.00 **Unsolved Mysteries**
6.55 **Judge Judy** Real-life small-claims cases.
9.00 **Medium** *Being Mrs O'Leary's Cow:* 13/16. Allison has a vision that shows the defendant in a murder case could avert a disaster. (S1)
10.00 **CSI: Miami** *Broken Home:* 16/24. The CSIs investigate the murder of a wealthy couple. (S5)
11.00 **Unsolved Mysteries** A look at a possible case of reincarnation.
12.00 M'T **Judge Judy**
1.00 AM **ER** 20/22. (S6)
2.00 **Medium** As 9.00pm.
3.00 **CSI: Miami** As 10.00pm.
4.00 **Bondi Rescue**
5.00 **to 6.00** AM **Matlock**

CBS Justice

148 192 40 137

9.00 AM **Diagnosis Murder**
11.00 **The Fugitive** (S3)
12.00 NOON **Perry Mason**
1.05 PM **Walker, Texas Ranger** 12/26. (S3)
2.05 **CSI: NY** 15/23. (S1)
3.00 **NCIS** 8/24. (S13)
4.00 **NCIS: Los Angeles** (S3)
5.00 **The Fugitive** (S3)
6.00 **Perry Mason**
7.05 **NCIS** *Tribes:* 11/19. (S5)
8.00 **Walker, Texas Ranger** *Flashpoint:* 13/26. (S3)
9.00 **NCIS** *Enemies Domestic:* 9/24. The safe house is attacked. (S8)
10.00 **NCIS: Los Angeles** *Greed:* 8/24. A naval seaman and an arms dealer are killed. (S3)
11.00 **NCIS** 12/19. (S5)
12.00 M'T **CSI: NY** 15/23. (S1)
1.00 AM **NCIS** (S8&5)
2.55 **Walker, Texas Ranger**
3.55 **The Fugitive** (S3)
4.45 **JAG** 12/25. (S5)
5.30 **to 6.00** AM **Bondi Rescue**

Challenge

160 164 47 146

7.00 AM **The Chase**
10.00 **Bruce's Price Is Right**
11.00 **Bruce Forsyth's Play Your Cards Right**
12.00 NOON **Wheel of Fortune** Double bill.
1.00 PM **Catchphrase**
2.00 **Family Fortunes**
3.00 **Bruce's Price Is Right**
4.00 **The Chase** Quiz show.
5.00 **Pointless** Quiz show.
6.00 **Tenable** Five friends from Wales take part in the quiz show hosted by Warwick Davis.
7.00 **Weakest Link** Anne Robinson hosts the general knowledge quiz.
8.00 **The Chase** Double bill of the quiz show hosted by Bradley Walsh.
10.00 **Classic Who Wants to Be a Millionaire?** Big-prize quiz.
11.00 **Bullseye** Double bill.
12.00 M'T **The Chase**
4.00 AM **Wheel of Fortune**
5.00 **to 6.00** AM **Bullseye**

Comedy Central Extra

127 182 308

6.00 AM **3rd Rock from the Sun** 8&927. (S3)
7.00 **Teleshopping**
9.00 **Friends** (S8&9)
11.00 **The Middle** (S9)
12.00 NOON **The King of Queens** 1-4/25. (S1)
2.00 PM **3rd Rock from the Sun** 10-13/27. (S3)
4.00 **My Wife and Kids** (S3)
6.00 **Everybody Loves Raymond**. (S4)
9.00 **Friends** (S3,4&5)
11.00 **Naughty Toddlers Caught On Camera** Clips of tantrums and meltdowns.
12.00 M'T **Micky Flanagan at the Comedy Store**
12.30 AM **John Robins at the Comedy Store**
1.00 **South Park** (S15)
2.00 **Younger** 7&8/12. (S1)
3.00 **Nathan for You**
3.45 **The King of Queens**
4.30 **Fresh Off the Boat**
5.15 **to 6.00** AM **3rd Rock from the Sun**

Sky Documentaries

114/115 814 277 353 368

6.00 AM **FILM Ice on Fire** Documentary. (2019, PG, 88min) ★★★★
8.00 **Richard E Grant's Hotel Secrets**
9.00 **Discovering**
10.00 **The Directors**
11.00 **The Guest Wing**
12.00 NOON **Inside the Freemasons**
1.00 PM **The Movies**
2.00 **FILM Ice on Fire** As shown at 6.00am.
4.00 **Discovering**
5.00 **The Directors**
6.00 **The Guest Wing**
7.00 **Urban Secrets**
8.00 **The Movies**
9.00 **Hotspots: Inside Syria**
10.00 **I Am Johnny Cash**
12.00 M'T **Larry Kramer: In Love & Anger**
1.40 AM **Life According to Sam** Documentary.
3.30 **PL Legends**
4.00 **Discovering**
5.00 **to 6.00** AM **Richard E Grant's Hotel Secrets**

Sky Nature

130 130 893 279 335 372

6.00 AM **Wild Rockies**
7.00 **Monkey Life**
8.00 **Wildlife Icons**
9.00 **Gangs of Lemur Island**
10.00 **Undiscovered Vistas**
11.00 **Tales from Zambia**
12.00 NOON **Arctic Secrets**
1.00 PM **Monkey Life**
2.00 **Wildlife Icons**
3.00 **Gangs of Lemur Island**
4.00 **Undiscovered Vistas**
5.00 **Tales from Zambia**
6.00 **Arctic Secrets**
7.00 **Monkey Life**
8.00 **Over Australia**
9.00 **Mysteries of the Mekong** In Cambodia.
10.00 **Arctic Secrets**
11.00 **Tales from Zambia**
12.00 M'T **Kenya Wildlife Diaries** The plight of elephants and rhinos.
1.00 AM **Dogs with Extraordinary Jobs**
2.00 **Over Australia**
3.00 **Mysteries of the...**
4.00 **Wildlife Icons**
5.00 **to 6.00** AM **Gangs of Lemur Island**

E!

151 151 834 140 139

7.00 AM **Very Cavallari**
8.00 **Keeping Up with the Kardashians**
10.00 **News: Daily Pop** New edition
11.00 **Kourtney & Kim Take New York**
12.00 NOON **Keeping Up with the Kardashians**
3.00 PM **Very Cavallari**
4.00 **Botched**
5.00 **Total Bellas**
6.00 **Keeping Up with the Kardashians**
7.00 **Botched** Double bill.
9.00 **Keeping Up with the Kardashians**
10.00 **For Real: The Story of Reality TV**
11.00 **Nightly Pop** New edition
11.30 **Dating: No Filter**
12.00 M'T **Total Bellas**
1.00 AM **Kourtney & Kim Take New York**
2.00 **Teleshopping**
3.00 **Revenge Body with Khloe Kardashian**
4.00 **to 5.00** AM **Total Divas**

Food Network

140 285 42 148

6.00 AM **Jamie at Home**
7.00 **Valerie's Home Cooking**
8.00 **Giada at Home**
10.00 **Spring Baking Championship** New edition
11.00 **Great British Menu**
12.00 NOON **Mary Berry's Country House Secrets**
1.00 PM **Jamie at Home**
2.00 **James Martin: Delicious**
3.00 **Ainsley's Caribbean Kitchen** In Tobago.
4.00 **Barefoot Contessa – Back to Basics**
5.00 **The Pioneer Woman**
6.00 **Jamie's 15 Minute Meals**
7.00 **Tales from River Cottage** Double bill.
8.00 **Mary Berry's Country House Secrets**
9.00 **Jamie's Fish Supper**
10.00 **Paul Hollywood: City Bakes** In Jerusalem.
11.00 **Man v Food**
12.00 M'T **to 3.00** AM **Diners, Drive-Ins and Dives**

+1 hour 240 149

DMAX

172 171 38 150

6.00 AM **Fast N' Loud**
7.00 **American Pickers**
8.00 **Barnwood Builders**
9.00 **Hunting Hitler**
10.00 **Expedition Unknown**
11.00 **Marooned with Ed...**
12.00 NOON **Fantomworks**
1.00 PM **Kindig Customs**
2.00 **Wheeler Dealers**
3.00 **Fast N' Loud**
4.00 **Railroad Australia**
5.00 **Alaskan Bush People**
6.00 **Alaska: Last Frontier**
7.00 **Deadliest Catch**
8.00 **Fast N' Loud**
9.00 **Barnwood Builders** New edition
10.00 **Maine Cabin Masters** New edition
11.00 **Life Below Zero**
1.00 AM **Naked and Afraid**
2.00 **Kindig Customs**
3.00 **Bear Grylls: Born...**
3.50 **Tanked**
4.40 **Barnwood Builders**
5.30 **to 6.00** AM **Salvage Dawgs**

+1 hour 272 214 151

Paramount Network

150 187 150 32 132

9.00 AM **Entertainment News**
9.15 **Traffic Cops**
11.15 **Sewermen**
12.15 PM **FILM Seven Ways from Sundown** Western starring Audie Murphy. (1959, PG, 87min) ★★
2.05 **FILM Column South** Western starring Audie Murphy and Joan Evans. (1953, U, 85min) ★★
4.00 **Trucking Hell: Extreme Road Rescue**
5.00 **Traffic Cops** Double bill.
7.00 **Police Interceptors**
9.00 **Trucking Hell** New edition Documentary following men and women working in the heavy recovery business.
10.00 **Shoplifters: At War with the Law** Documentary following shopping centre security teams.
11.00 **Fights, Camera, Action!**
12.00 M'T **WWE – NXT UK**
1.00 AM **The A-Team**
4.45 **to 5.00** AM **Entertainment News**

Sky Crime

121 121 819 136 135 347 362

6.00 AM **Road Wars**
7.00 **Motorway Patrol**
8.00 **Canada's Front Line**
9.00 **UK Border Force**
10.00 **Road Wars**
11.00 **Made for Murder**
12.00 NOON **Britain's Most...**
1.00 PM **Killer in My Village**
2.00 **Murders That Shocked...**
3.00 **World's Most Evil Killers**
4.00 **Road Wars**
5.00 **Brit Cops**
6.00 **Snapped**
7.00 **Killer in My Village**
8.00 **Britain's Most Evil Killers**
9.00 **Murders That Shocked the Nation**
10.00 **Snapped** New edition
11.00 **Britain's Most Evil Killers**
12.00 M'T **World's Most Evil...**
1.00 AM **Fred & Rose: The Unanswered Questions**
2.00 **Snapped**
3.00 **Killer in My Village**
4.00 **Brit Cops**
5.00 **to 6.00** AM **Motorway Patrol**

+1 hour 221 207

CBS Reality

146 148 66 135

9.00 AM **Judge Judy**
1.00 PM **Judge Judy**
7.00 **Medical Detectives** A retired police officer is found murdered. **7.30** Physical evidence points police towards the prime suspect of a double homicide.
8.00 **World's Most Unexplained...** The trend of people seeing moving religious statues in Ireland in the 1980s. **8.30** Ghosts haunting the White House.
9.00 **Murder By the Sea** Police investigate the death of Linda Anders.
10.00 **Fatal Vows**
11.00 **Snapped: Killer Couples**
12.00 M'T **The Mind of a Murderer** Gene Meredith.
1.00 AM **Murder By the Sea**
2.00 **Fatal Vows**
3.00 **Homicide's Elite**
3.45 **Unsolved Mysteries**
5.10 **to 6.00** AM **Airline**

+1 hour 246 201 136

Really

142 128 17 160

6.00 AM **Homes Under the Hammer** From Kent.
7.00 **Teleshopping**
8.00 **Homes Under the Hammer** Double bill.
10.00 **Antiques Road Trip**
12.00 NOON **Money for Nothing** From Dunbar.
1.00 PM **A Place in the Sun: Winter Sun** In Florida.
2.00 **Animal Cops Houston**
4.00 **Pit Bulls & Parolees**
6.00 **Money for Nothing**
7.00 **Antiques Road Trip**
9.00 **Portals to Hell** Jack and Heather investigate a Nebraska museum.
10.00 **Ghosts of Shepherdstown** The team rush to the aid of a distraught homeowner.
11.00 **Paranormal Lockdown with Nick Groff** The Statler City Hotel, Buffalo.
12.00 M'T **Ghost Adventures**
1.00 AM **Most Haunted**
2.00 **Teleshopping**
4.00 **to 6.00** AM **Antiques Road Trip**

Blaze

164 216 63 162

6.00 AM **American Pickers**
6.55 **Auction Hunters: Pawn Shop Edition**
7.55 **UFO Hunters**
8.55 **Ancient Aliens**
9.50 **Wicked Tuna**
10.50 **Auction Hunters...**
11.45 **Storage Wars Canada**
12.10 PM **Storage Wars**
1.10 **Pawn Stars**
2.05 **Hardcore Pawn**
3.00 **The Curse of Oak Island**
4.00 **UFO Hunters**
5.00 **Ancient Aliens**
6.00 **Hardcore Pawn**
7.00 **Storage Wars**
8.00 **Dickinson's Real Deal**
9.00 **UFOs: Untold Stories**
10.00 **Ancient Aliens**
11.00 **UFO Hunters**
12.00 M'T **Storage Wars**
1.00 AM **Auction Hunters...**
2.00 **Wicked Tuna**
3.00 **Highway Thru Hell**
3.45 **Counting Cars**
4.10 **American Restoration**
5.00 **to 6.00** AM **American Pickers**

TLC

133 133 827 167 323 377

6.00 AM **Say Yes... Randy Knows Best**
8.00 **Say Yes... UK**
9.00 **Curvy Brides**
10.00 **Say Yes... Lancashire**
11.00 **Say Yes... Ireland**
12.00 NOON **Say Yes to the...**
1.00 PM **Whitney: Fat Girl Dancing** Double bill.
2.00 **Outdaughtered: Busby Quints**
3.00 **Seeking Sister Wife**
4.00 **Dr Pimple Popper**
5.00 **Say Yes... Lancashire**
6.00 **Curvy Brides**
7.00 **Say Yes... UK**
8.00 **My 3000lb Family**
9.00 **I'm a Hoarder**
10.00 **Embarrassing Fat Bodies** Three hernias.
11.00 **Sex Sent Me to the ER**
12.00 M'T **My 3000lb Family**
1.00 AM **I'm a Hoarder**
2.00 **Embarrassing Fat...**
3.00 **Sex Sent Me to the ER**
4.00 **to 6.00** AM **Say Yes to the Dress**

+1 hour 233 172

5SELECT

153 152 55 133

9.00 AM **Entertainment News**
9.05 **The Highland Vet**
10.10 **Murder, with Love: Hailey Dean Mysteries**
12.00 NOON **The Dog Rescuers with Alan Davies** Double bill.
2.00 PM **GPs: Behind Closed Doors** Double bill.
4.00 **The Yorkshire Vet**
6.00 **GPs: Behind Closed Doors** Triple bill.
9.00 **George V: The Tyrant King** A profile of the monarch, who reigned from 1910 to 1936.
10.00 **Tony Robinson's History of Britain**
11.00 **The Dog Rescuers with Alan Davies** Double bill.
1.00 AM **The Battle of Britain: 3 Days That Saved the Nation**
2.00 **The Battle of Britain: The Longest Day**
3.00 **The Battle of Britain: Our Finest Hour**
3.50 **to 4.00** AM **Entertainment News**

Quest

144 144 831 169 12 114 172

6.00 AM **Salvage Hunters: The Restorers**
7.00 **EFL on Quest**
8.30 **Motor Pickers**
9.00 **Fantomworks**
10.00 **Wheeler Dealers**
11.00 **Salvage Hunters: Classic Cars**
12.00 NOON **How Do They Do It?** Double bill.
1.00 PM **Salvage Hunters: The Restorers**
2.00 **Engineering Mistakes**
3.00 **World's Greatest Motorcycle Rides**
4.00 **Salvage Hunters**
5.00 **Scrap Kings**
6.00 **Wheeler Dealers**
7.00 **American Pickers**
8.00 **Salvage Hunters**
9.00 **Wheeler Dealers**
10.00 **NEW SERIES Mike Brewer's World of Cars**
11.00 **How Do They Do It?**
12.00 M'T **Wheeler Dealers**
1.00 AM **American Pickers**
2.00 **to 6.00** AM **Highlights**

+1 hour 244 213 69 168

Quest Red

149 170 39 169

6.00 AM **Say Yes... Canada**
7.00 **Animal Airport**
9.00 **Animal Cops Houston**
11.00 **Forensic Detectives**
1.00 PM **Who the (Bleep) Did I Marry?**
2.00 **Disappeared**
4.00 **Say Yes to the Dress**
5.00 **Say Yes... UK**
7.00 **Long Lost Family US**
8.00 **My 600lb Life**
9.00 **Homicide City** The murders of a mother, her boyfriend and her teenage daughter.
10.00 **Reasonable Doubt** The death of Steven Beard.
11.00 **FBI Files** The hunt for two armed robbers.
12.00 M'T **Forensic Detectives**
1.00 AM **Murder on CCTV**
2.00 **Murder Comes to Town**
3.00 **FBI Files**
3.50 **Animal Cops Phoenix**
4.40 **Bondi Vet**
5.30 **to 6.00** AM **Say Yes to the Dress: Bridesmaids**

+1 hour 249 70 170

★★★★★ Excellent ★★★★ Very Good ★★★ Good ★★ Average ★ Poor

Discovery

125 125 822 250 322/350 365/376

6.00 AM **Wheeler Dealers**
7.00 **Deadliest Catch**
8.00 **Building Off the Grid**
9.00 **Alaska: Homestead Rescue**
10.00 **Fast N' Loud**
11.00 **Wheeler Dealers**
12.00 NOON **Gold Rush: Dave Turin's Lost Mine**
1.00 PM **Gold Divers**
2.00 **Gold Rush**
3.00 **Alaska: The Last Frontier**
4.00 **Alaskan Bush People**
5.00 **Wheeler Dealers**
6.00 **Fast N' Loud**

10.00 Naked and Afraid

7.00 **Outback Truckers** Veteran trucker leads a hay convoy to the drought-ravaged farmers of New South Wales.

8.00 **Diesel Brothers** The team continue converting their junkyard Bronco, and Heavy D customises a brand new UTV.

9.00 **Expedition Bigfoot** New edition The team discover evidence that could finally prove Bigfoot exists.

10.00 **Naked and Afraid** New edition Two survivalists take on Subic Bay, an area prone to extreme natural disasters.

11.00 **Impossible Croc Rescue**
12.00 M'T **Expedition Bigfoot**
1.00 AM **Naked and Afraid**
2.00 **Deadliest Catch**
3.00 **Expedition Bigfoot**
3.50 **Bad Chad Customs**
4.40 **Alaska: The Last Frontier**
5.30 **to 6.00** AM **How Do They Do It?**

+1 hour 225 258

Animal Planet

162 251 325 378

6.00 AM **Nature's Strangest Mysteries: Solved**
8.00 **Coyote Peterson: Brave...**
9.00 **Big Cat Tales**
10.00 **Blue Serengeti**
11.00 **Dodo Heroes**
12.00 NOON **Extinct or Alive**
1.00 PM **Big Cat Tales**
2.00 **Take Back the Harbour**
3.00 **Extinct or Alive**
4.00 **Saving Africa's Giants with Yao Ming** Ivory poaching.
5.00 **Big Cat Tales**
6.00 **Coyote Peterson: Brave the Wild** Double bill of editions.

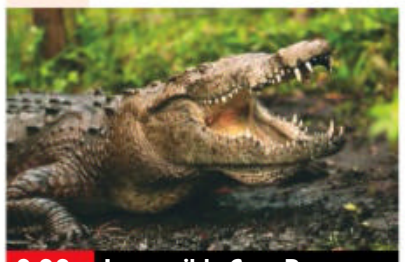

9.00 Impossible Croc Rescue

7.00 **Nature's Strangest Mysteries: Solved** An octopus that escaped. **7.30** How a moose got stuck in an apple tree.

8.00 **Nature's Strangest Mysteries: Solved** Why a tiger shark hugged a diver. **8.30** What narwhals use their tusks for.

9.00 **Impossible Croc Rescue** A crocodile captures the world's attention when it gets its neck stuck in a motorcycle tyre.

10.00 **Great White Shark Babies** A search for where the great white sharks of Guadalupe give birth to their pups.

11.00 **Pit Bulls & Parolees**
12.00 M'T **Pit Bulls & Parolees**
1.00 AM **Dr Jeff: Rocky Mountain Vet** A puppy breaks its paw.
2.00 **Dogs 101: Specials**
3.00 **Animal Cops Detroit**
3.50 **The Vet Life**
4.40 **How Do Animals Do That**
5.10 **to 6.00** AM **Tanked**

+1 hour 262 259

Nat Geographic

129 129 266 268 317/352 367/373

8.00 AM **WW2: Hell Under the Sea** A German U-Boat.
9.00 **Nazi Megastructures**
10.00 **Hitler Youth**
11.00 **Car S.O.S** Double bill.
1.00 PM **Ice Road Rescue**
2.00 **Gordon Ramsay: Uncharted**
3.00 **Europe from Above**
4.00 **Hitler's U-Boats: Draining the Ocean**
5.00 **Air Crash Investigation**
6.00 NEW **Perpetual Planet: Heroes of the Oceans** Marine conservation projects around the world.

8.00 Car S.O.S

7.00 **Food Factory** A look at how soda and breakfast cereal is produced. **7.30** A look at how cheese twists are made.

8.00 **Car S.O.S** New edition The duo head to Norfolk, where a student's once sporty French hot hatch awaits them.

9.00 **Car S.O.S** Tim and Fuzz head to Lincolnshire to work on a 1929 Rolls Royce Doctor's Coupe in need of some attention

10.00 **Ice Road Rescue** Thord must save a 50-ton truck and trailer carrying asphalt that has crashed above a steep bank.

11.00 **Air Crash Investigation** A 1999 accident near Stansted.
12.00 M'T **Airport Security: Colombia** Documentary.
1.00 AM **Airport Security: Peru and Brazil**
2.00 **Drugs Inc**
3.00 **to 5.00** AM **Air Crash Investigation**

+1 hour 229 267

Sky History

123 130 825 270 354 369

6.00 AM **Mountain Men**
7.00 **American Pickers**
8.00 **Storage Wars**
9.00 **Pawn Stars**
10.00 **Amazon Gold Hunters**
11.00 **Forged in Fire Tournament of Champions**
12.00 NOON **American Pickers**
1.00 PM **Mountain Men**
2.00 **The UnXplained with William Shatner**
3.00 **Highway Thru Hell**
4.00 **Storage Wars**
5.00 **Pawn Stars**
6.00 **American Pickers**

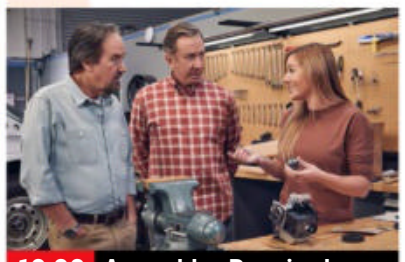

10.00 Assembly Required

7.00 **Forged in Fire Tournament of Champions** The smiths forge a Pugio – said to have slain Julius Caesar.

8.00 **Salvage Kings** Ted and Justin salvage at an old warehouse that was once a depot for a major department store.

9.00 **Forged in Fire** New edition The smiths forge pry bar knives, before facing off to recreate a pair of Spetsnaz shovels.

10.00 **Assembly Required** New edition The makers must must prove they aren't just 'all bark and no bite' by building a doggy door.

11.00 **Alone: The Beast**
12.00 M'T **Cornwall: Walking Through History**
1.00 AM **Salvage Kings**
2.00 **The UnXplained with William Shatner**
3.00 **Fire Masters: BBQ Wars**
4.00 **Highway Thru Hell**
5.00 **to 6.00** AM **Storage Wars**

+1 hour 223 271

Yesterday

155 129 26 159

6.00 AM **Royals on the Frontline**
8.00 **Private Lives of the Monarchs** George III.
9.00 **World's Greatest Palaces**
11.00 **Great Continental Railway Journeys** From Germany.
12.00 NOON **Antiques Roadshow**
1.00 PM **Chris Tarrant: Extreme Railways** Across Japan by rail.
2.00 **Abandoned Engineering**
4.00 **Hitler's Most Wanted**
5.00 **Narrow Escapes of World War Two**
6.00 **Antiques Roadshow** The team return to Plas Newydd.

8.00 Bangers and Cash

7.00 **Great Continental Railway Journeys** Michael Portillo travels through Scandinavia.

8.00 **Bangers and Cash** Series finale Dave heads to Bolton to pick up a classic Italian sports car – a Lancia Fulvia 1.3 Sport.

9.00 NEW SERIES **Warbird Workshop** An elite team of engineers recreate a two-seater version of the Hawker Hurricane fighter.

10.00 **The Buildings That Fought Hitler** Rob Bell explores the costal defence network built to defend Britain's beaches

11.00 **The World at War** How the defeat of Germany and Japan left Britain in a state of military and economic exhaustion. **12.00** M'T An insight into the powerful and devastating legacy of World War Two.
1.00 **to 3.00** AM **Impossible Engineering**

+1 hour 255 200 74

Thursday

7 PM

8 PM

9 PM

10 PM

Disc. History

177 257

6.00 AM **Mysteries at the...**
7.00 **Combat Dealers**
8.00 **Expedition Unknown**
9.00 **Blowing Up History**
10.00 **Mysteries at the...**
11.00 **Wings of War**
12.00 NOON **Combat Dealers**
1.00 PM **NASA's Unexplained Files**
2.00 **Expedition Unknown**
3.00 **NASA's Unexplained...**
4.00 **Mysteries at the Museum** Sinister relics.
5.00 **Blowing Up History**
6.00 **NASA's Unexplained...**
7.00 **Expedition Unknown**
8.00 **Blowing Up History**
9.00 **World War II: Witness to War**
10.00 **Devonport: Inside the Royal Navy**
11.00 **SAS: Who Dares Wins**
12.00 M'T **Blowing Up History**
1.00 AM **World War II...**
2.00 **Devonport: Inside the...**
3.00 **SAS: Who Dares Wins**
4.00 **to 6.00** AM **Highlights**

+1 hour 277 261

Eden

166 245 247 315 389

9.00 AM **Inside the Vets**
10.00 **Whale Wisdom**
11.00 **Wild Colombia with Nigel Marven**
12.00 NOON **Hot Tuna**
1.00 PM **Amazon: Earth's Great Rivers**
2.00 **Whale Wisdom**
3.00 **Wild Edens**
4.00 **Sacred Wonders**
5.00 **Inside the Vets**
6.00 **Wild Colombia with Nigel Marven**
7.00 **Amazon: Earth's Great Rivers**
8.00 **Whale Wisdom**
9.00 **Sacred Wonders**
10.00 **Wild Colombia with...**
11.00 **Inside the Vets**
12.00 M'T **Whale Wisdom**
1.00 AM **Inside the Vets**
2.00 **Sacred Wonders**
3.00 **Inside the Vets**
3.50 **Wild North**
4.40 **Russia from Above**
5.35 **to 6.00** AM **Jungle Planet**

+1 hour 266 246

WILD

165 165 839 264 265 318 374

8.00 AM **Monster Fish**
9.00 **Hunter Vs Hunted**
10.00 **Predator in Paradise**
11.00 **Snakes in the City**
12.00 NOON **When Crocs Ate Dinos** Documentary.
1.00 PM **Grit: Honey Badger Tough** Documentary.
2.00 **10 Animals That Will Kill You** Deadly animals.
3.00 **Monster Fish**
4.00 **Snakes in the City**
6.00 **Africa's Deadliest**
8.00 **Survive the Tribe**
9.00 **Wicked Tuna** A familiar face returns to compete for the title of top bluefin fisherman. **10.00** Tyler's sister steps up to help the crew of *Pinwheel*.
11.00 **Snakes in the City**
12.00 M'T **Africa's Deadliest**
1.00 AM **World's Deadliest**
2.00 **Monster Fish**
3.00 **Hunter Vs Hunted**
4.00 **to 5.00** AM **Predator in Paradise**

Sky History 2

163 163 894 272

8.00 AM **Weapons at War**
10.00 **Digging for Britain**
11.00 **Empire Builders**
12.00 NOON **Ancient Aliens**
2.00 PM **Rome: Rise and Fall of an Empire**
4.00 **Weapons at War**
6.00 **America's Book of Secrets** Black Ops.
7.00 **The Curse of Civil War Gold** The team find evidence on the 19th-century property.
8.00 **Digging for Britain** A look at the Viking Age.
9.00 **Divided States** The apparent rise of right-wing nationalism.
10.00 **Cryptid: The Swamp Beast** *The Awakening:* 1/6. Drama following the search for a mythical monster. (S1)
11.00 **Ancient Aliens**
1.00 AM **Divided States**
2.00 **Digging for Britain**
3.00 **Curse of Civil War Gold**
4.00 **to 5.00** AM **Empire Builders**

PBS America

174 273 84 155

8.00 AM **Beautiful Serengeti**
8.35 **Europe's Waterways**
9.35 **Africa's Great Civilisations**
10.45 **A Life Among Monkeys**
11.50 **Air Aces**
1.00 PM **World's Greatest: Natural Wonders**
2.05 **Europe's Waterways**
3.05 **Africa's Great Civilisations**
4.15 **A Life Among Monkeys**
5.20 **Air Aces**
6.25 **Europe's Waterways**
7.30 **Africa's Great Civilisations**
8.45 NEW **Back to Chernobyl** Life in the area near the Chernobyl nuclear disaster.
9.50 **Air Aces**
11.00 **Europe's Waterways**
12.00 M'T **Africa's Great...**
1.15 AM **Back to Chernobyl**
2.20 **Air Aces**
3.10 **to 4.00** AM **World's Greatest: Natural...**

+1 hour 87

CI

156 156 835 209

6.00 AM **Homicide Hunter**
8.00 **The First 48**
10.00 **On the Case**
11.00 **Motive to Murder**
12.00 NOON **Nightmare in Suburbia**
1.00 PM **Crimes That Shook Britain**
2.00 **Fear Thy Neighbour**
3.00 **Homicide Hunter**
5.00 **Homicide: Hours to Kill**
6.00 **The First 48**
7.00 **Fear Thy Neighbour**
8.00 **On the Case**
9.00 **The First 48 Presents: Critical Minutes** New edition
10.00 **The First 48** New edition
11.00 **Homicide Hunter**
12.00 M'T **Britain's Darkest Taboos**
1.00 AM **First 48 Presents...**
2.00 **The First 48**
3.00 **Unusual Suspects**
4.00 **Fear Thy Neighbour**
5.00 **to 6.00** AM **Killer in Plain Sight**

+1 hour 256 222

SKY HD SD | VIRGIN HD | FREEVIEW HD | FREESAT HD | BT HD

THURSDAY Films

SAVE OVER £50
SUBSCRIPTION OFFER: 6 ISSUES FOR £1*
To Subscribe to TV&Satellite Week visit tvandsatsubs.com/save21
Or call 0330 333 1113 & quote code: 27BD *Terms & conditions: magazinesdirect.com/terms.

Thursday

Sky Cinema Premiere

301 301 842 401 501 515

7.20 AM **When Jeff Tried to Save the World** Comedy drama. (2018, 12, 93min) ★★★★
9.20 **PREMIERE** **Wildcat** As 11pm.
11.00 **To the Stars** As 4.45pm.
1.00 PM **Promising Young Woman**
3.05 **Cranston Academy: Monster Zone** Animated adventure. (2020, PG, 85min) ★★★
4.45 **To the Stars** Drama with Kara Hayward. (2019, 12) ★★★
6.55 **Come As You Are** Comedy drama. (2019, 15) ★★★

11.00 Wildcat

8 PM **Come As You Are** (film started at 6.55pm) SEX ●●● VIOLENCE ●●● LANG ●●●

9 PM **9.00** **Promising Young Woman** Crime drama starring Carey Mulligan. A woman who has been traumatised by a tragic event seeks out vengeance against those who crossed her path. With Alison Brie. (2020, 15, 113min) ★★★★ SEX ●●● VIOLENCE ●●● LANG ●●●

10 PM

11 PM **11.00** **PREMIERE** **Wildcat** Drama starring Georgina Campbell. (2021, 15, 93min) ★★★ *See review, page 23.*
12.40 AM **Fukushima 50** Japanese fact-based drama. Subtitled. (2020, 12, 122min) ★★★
2.45 **Minor Premise** Sci-fi thriller. (2020, 15, 95min) ★★★
4.35 **to 6.15** AM **Cranston Academy: Monster Zone**

+1 hour 312

Sky Cinema Hits

303 403 503 517

7.10 AM **District 9** As 7.00pm.
9.10 **Outback** As shown at 1.40am.
10.50 **Batman v Superman: Dawn of Justice** As 9.00pm.
1.25 PM **The Dead Don't Die**
3.25 **Sex Tape** Comedy with Jason Segel. (2014, 15, 92min) ★★
5.15 **Ordinary Love** Drama starring Lesley Manville and Liam Neeson. (2019, 12) ★★★★
7.00 **District 9** Satirical sci-fi action thriller starring Sharlto Copley. (2009, 15, 112min) ★★★★

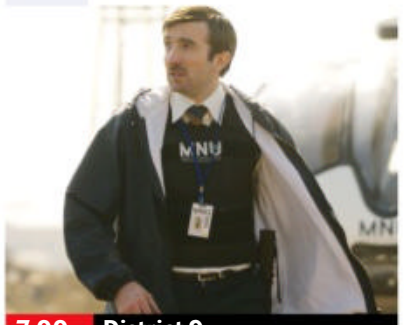
7.00 District 9

District 9 (film started at 7.00pm) SEX ●●● VIOLENCE ●●● LANG ●●●

9.00 **Batman v Superman: Dawn of Justice** Action adventure starring Ben Affleck and Henry Cavill. The two superheroes' mutual distrust leads them into a battle to the death manipulated by an evil billionaire. (2016, 12, 164min) ★★ SEX ●●● VIOLENCE ●●● LANG ●●●

11.40 **The Dead Don't Die** Comedy horror starring Bill Murray and Adam Driver. The town of Centerville finds itself battling a zombie horde as the dead start rising from their graves. (2019, 15, 104min) ★★
1.40 AM **Outback** Fact-based thriller with Lauren Lofberg. (2019, 15, 86min) ★★★
3.20 **Sex Tape** As 3.25pm.
5.10 **to 6.55** AM **Ordinary Love** Drama, as shown at 5.15pm.

Sky Cinema Family

306 306 846 406 506 520

7.35 AM **Jumanji** (1995) ★★★★★
9.30 **Little Manhattan** As 8.00pm.
11.15 **Maleficent: Mistress of Evil**
1.15 PM **The Runaways** Drama. (2019, 12, 113min) ★★★
3.15 **The Adventure of A.R.I.: My Robot Friend** Adventure. (2020, PG, 89min) ★★
4.55 **Problem Child** Family comedy. (1990, PG, 81 min) ★
6.20 **The Muppets Take Manhattan** Musical comedy. (1984, U, 94min) ★★★★

6.20 The Muppets Take...

8.00 **Little Manhattan** Drama starring Josh Hutcherson. While coming to terms with the separation of his parents, an 11-year-old boy falls for his friend from karate class. (2005, PG, 86min) ★★★★ SEX ●●● VIOLENCE ●●● LANG ●●●

9.45 **Maleficent: Mistress of Evil** Fantasy starring Angelina Jolie. Maleficent and Aurora begin to question the complex family ties that bind them. (2019, PG, 119min) ★★★ SEX ●●● VIOLENCE ●●● LANG ●●●

11.45 **Look Who's Talking Too** Family comedy sequel starring Kirstie Alley and John Travolta, and featuring the voices of Bruce Willis and Roseanne Barr. Baby Mikey finds himself with a new sister. (1990, 12, 77min) ★
1.20 AM **The Adventure of A.R.I.: My Robot Friend** As 3.15pm.
3.00 **The Runaways** As 1.15pm.
5.05 **to 6.40** AM **Look Who's Talking Too** As 11.45pm.

Sky Cinema Action

307 307 847 407 507 521

7.05 AM **Anna** As 7.00pm.
9.05 **Angel Has Fallen** As 9.00pm.
11.10 **Speed** As shown at 3.15am.
1.10 PM **Speed 2: Cruise Control** Action thriller sequel. (1997, PG, 125min) ★★
3.15 **Skyfire** Disaster thriller. (2019, 12, 97min) ★★★
5.00 **Charlie's Angels** Comedy thriller. (2019, 12, 118min) ★★
7.00 **Anna** Action thriller starring Sasha Luss and Helen Mirren. (2019, 15, 118min) ★★★

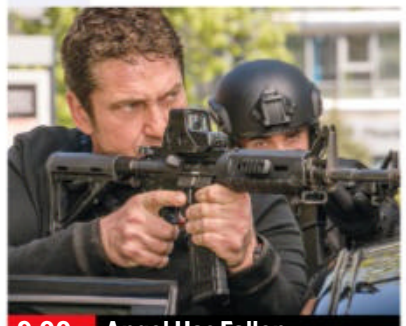
9.00 Angel Has Fallen

Anna (film started at 7.00pm) SEX ●●● VIOLENCE ●●● LANG ●●●

9.00 **Angel Has Fallen** Action thriller sequel starring Gerard Butler and Morgan Freeman. Secret Service agent Mike Banning finds himself framed for an assassination attempt on the president, and races to clear his name. (2019, 15, 121min) ★★★ SEX ●●● VIOLENCE ●●● LANG ●●●

11.05 **The Punisher** Action thriller starring Tom Jane. An ex-cop launches a series of revenge attacks on a psychopathic crook. (2004, 18, 123min) ★
1.10 AM **Charlie's Angels** Comedy thriller, as shown at 5.00pm.
3.15 **Speed** Action thriller starring Keanu Reeves, Dennis Hopper and Sandra Bullock. (1994, 15, 105min) ★★★★★
5.15 **to 7.20** AM **Speed 2: Cruise Control** As shown at 1.10pm.

Sky Cinema Comedy

308 308 848 408 508 522

6.00 AM **The Unicorn** As 9.45pm.
7.40 **Mean Girls** As 6.10pm.
9.30 **Blithe Spirit** As 2.55am.
11.20 **Along Came Polly** Romantic comedy, as shown at 8.00pm.
12.55 PM **All Nighter** As 11.30pm.
2.25 **Love Sarah** As 1.10am.
4.15 **Misbehaviour** Comedy drama starring Keira Knightley. (2020, 12, 106min) ★★★★
6.10 **Mean Girls** Teen comedy starring Lindsay Lohan. (2004, 12, 97min) ★★★★

8.00 Along Came Polly

8.00 **Along Came Polly** Romantic comedy with Ben Stiller. A cautious risk assessor begins dating a woman whose approach to life couldn't be further removed from his own. (2003, 12, 90min) ★★★ SEX ●●● VIOLENCE ●●● LANG ●●●

9.45 **The Unicorn** Comedy starring Lucy Hale. An engaged couple decide to breathe new life into their relationship by having a threesome. (2018, 15, 88min) ★★★ SEX ●●● VIOLENCE ●●● LANG ●●●

11.30 **All Nighter** Comedy drama starring JK Simmons, Emile Hirsch and Analeigh Tipton. (2017, 15, 86min) ★★
1.10 AM **Love Sarah** Comedy drama with Shannon Tarbet, Celia Imrie and Shelley Conn. (2020, 12, 97min) ★★★
2.55 **Blithe Spirit** Comedy starring Isla Fisher and Dan Stevens. (2020, 12, 95min) ★★
4.40 **to 6.40** AM **Misbehaviour** Comedy drama, as 4.15pm.

primetime

Sky Cinema Greats

304 304 845 404 504 518

6.00 AM **Butch Cassidy and the Sundance Kid** As 4.00pm.
8.00 **Ocean's Eleven** As 6.00pm.
10.00 **The Quiet Man** Romantic drama. (1952, U, 129min) ★★★
12.15 PM **Predator 2** As 12.40am.
2.15 **Indiscreet** Romantic comedy. (1958, PG, 100min) ★★★
4.00 **Butch Cassidy and the Sundance Kid** Western. (1969, PG, 112min) ★★★★★

6.00 **Ocean's Eleven** Caper thriller starring George Clooney. A charismatic thief recruits a team of specialists to rob three Las Vegas casinos on a single night. (2001, 12, 116min) ★★★★
8.00 **The Great Gatsby** Baz Luhrmann's adaptation of F Scott Fitzgerald's novel, starring Leonardo DiCaprio and Tobey Maguire. A handsome young millionaire tries to regain his lost love in 1920s Long Island. (2013, 12, 143min) ★★★★

10.25 **Primal Fear** Thriller with Richard Gere and Edward Norton. (1996, 18, 129min) ★★★
12.40 AM **Predator 2** Sci-fi sequel. (1990, 15, 107min) ★★★
2.30 **Indiscreet** As shown at 2.15pm.
4.15 **to 6.40** AM **The Great Gatsby** Period drama, as 8.00pm.

Sky Cinema Animation

305 305 412 500 514

7.25 AM **Dragon Rider** As 5.25pm.
9.05 **The Smurfs** As 7.00pm.
10.55 **The Smurfs 2** As 8.50pm.
12.45 PM **The Pirates Who Don't Do Anything: A VeggieTales Movie** Animation. (2008) ★★★
2.25 **Vic the Viking** Animation. (2019, U, 77min) ★★
3.55 **The Secret Life of Pets 2**
5.25 **Dragon Rider** Animation. (2020, PG, 91min) ★★★

7.00 **The Smurfs** Adventure starring Neil Patrick Harris and Jayma Mays. The Smurfs are sucked into a magic portal that takes them from their hidden world and lands them in Manhattan. (2011, U, 102min) ★★
8.50 **The Smurfs 2** Adventure sequel mixing live action and animation, starring Hank Azaria and Neil Patrick Harris. The Smurfs and their human friends dash around Paris to thwart a wizard. (2013, U, 104min) ★★

10.50 **The Secret Life of Pets 2** Animation. (2019, U) ★★★
12.30 AM **Charming** Animation. (2018, PG, 85min) ★★★
2.10 **Racetime** (2018, U) ★★★
3.55 **The Pirates Who Don't Do Anything: A VeggieTales Movie**
5.35 **to 7.10** AM **Vic the Viking**

TCM Movies

315 415 416 512 526

6.00 AM **Off Set** With Ben Miller.
6.20 **Sergeant Rutledge** Western. (1960, PG, 107min) ★★★
8.35 **Johnny Guitar** Western. (1953, PG, 110min) ★★★★
10.50 **The China Syndrome** Thriller. (1979, PG, 122min) ★★★★
1.30 PM **Murder at the Gallop** Mystery. (1963, b/w, U) ★★★
3.20 **The Cowboys** Western. (1971, 12, 128min) ★★★

6.05 **Objective, Burma!** War drama starring Errol Flynn as an American commander leading paratroopers on a mission behind enemy lines in Burma. (1945, b/w, PG, 142min) ★★★
9.00 **The Matrix Reloaded** Sci-fi action thriller sequel starring Keanu Reeves. With only 36 hours to go before a machine army overwhelms Zion, hope rests on the Neo to save humanity from the Matrix. (2003, 15, 137min) ★★★

11.50 **The Infiltrator** (2016) ★★★
2.35 AM **Gunfighters of Casa Grande** Western. (1964, PG) ★
4.30 **Close Up** Ewan McGregor.
5.00 **Hollywood's Best Directors**
5.30 **to 6.35** AM **Lightning Guns**

+1 hour 316 417

Talking Pictures

328 445 81 306

6.00 AM **Goodness! A Ghost!**
6.20 **Man of Aran** (1934, U) ★★
7.50 **Cloak and Dagger** (1946) ★★★
10.00 **Get Some In!** 1/6. (S3)
10.30 **Night without Stars** (1951) ★★
12.15 PM **SOS Pacific** (1959, PG) ★★
2.00 **Rooms** (S2)
2.30 **Botany Bay** Drama. (1952) ★★
4.30 **Born of the Sea** (1949, U) ★★
5.30 **Rooms** (S2)
6.00 **Interpol Calling** (S1)

6.30 **The Blue Parrot** Thriller starring Dermot Walsh and Jacqueline Hill. An American detective investigate a murder in London. (1953, b/w, PG, 71min) ★★
7.50 **Go to Blazes** Documentary.
8.00 **Public Eye** 1/13. (S7)
9.00 **Genevieve** Comedy starring John Gregson, Kenneth More and Dinah Sheridan. The rivalry between two classic car owners gets out of hand during the London to Brighton car rally. (1953, U, 83min) ★★★★★

10.40 **The Mind Benders** Spy thriller. (1962, b/w, 15, 101min) ★★★
12.50 AM **The Proud Valley** Drama. (1939, b/w, PG, 76min) ★★★
2.25 **The Riverside Murder** (1935)
3.40 **Farnborough** Archive footage.
4.00 **Public Eye** 3/13. (S6)
5.00 **to 6.00** AM **Saints and Sinners**

Horror

317 149 68 138

8.00 AM **Mutant X** 12/22. (S3)
9.00 **Star Trek: Enterprise** (S3)
10.00 **Star Trek** 14/26. (S2)
11.00 **Martian Land** Sci-fi drama. (2015, PG, 90min) ★
1.00 PM **Terror Peak** Disaster movie. (2003, PG, 96min) ★
3.00 **Sliders** 5/13. (S2)
4.00 **Sherlock Holmes** Crime mystery. (2010, 12, 89min) ★★
6.00 **Star Trek** 15/26. (S2)

7.00 **Star Trek: Enterprise** *The Council:* 22/24. T'Pol leads a harrowing mission. (S3)
8.00 **Battlestar Galactica** *Experiment in Terra:* 22/24. Apollo is captured. (S1)
9.00 **The Frighteners** Horror comedy starring Michael J Fox and Trini Alvarado. A swindling psychic falls under suspicion when the ghost of a dead serial killer continues his murderous spree from beyond the grave. (1996, 15, 110min) ★★★

11.10 **Summer Camp** Horror. (2015, 15, 81min) ★★★
12.50 AM **Final Girl** Horror thriller. (2015, 15, 81min) ★★
2.35 **to 4.30** AM **The Heretics** Horror. (2017, 15, 87min) ★★

+1 hour 318 202 139

★★★★★ Excellent ★★★★ Very Good ★★★ Good ★★ Average ★ Poor

Sky Cinema Thriller

309 309 849 409 509 523

6.00 AM **Centigrade** As 4.55pm.
7.45 **A Serial Killer's Guide to Life** Adventure. (2019, 15) ★★
9.15 **Trick or Treat** As 6.40pm.
10.50 **Patriot Games** As 8.15pm.
1.00 PM **First Love** Crime drama. (2019, 15, 108min) ★★★★
3.00 **The Dark Red** Mystery horror. (2019, 15, 101min) ★★★★
4.55 **Centigrade** Survival thriller. (2020, 15, 98min) ★★
6.40 **Trick or Treat** Crime thriller. (2019, 15, 84min) ★★★

6.40 Trick or Treat

8.15 **Patriot Games** Action thriller starring Harrison Ford. A retired CIA agent becomes the target of a vengeful IRA man after foiling an assassination attempt on a British politician. With Anne Archer and Sean Bean. (1992, 15, 116min) ★★
SEX ●●● VIOLENCE ●●● LANG ●●●

10.15 **Basic Instinct** Erotic thriller starring Michael Douglas as a maverick detective who falls under the spell of a prime murder suspect. With Sharon Stone. (1992, 18, 128min) ★★★
SEX ●●● VIOLENCE ●●● LANG ●●●

12.25 AM **Single White Female** Thriller starring Bridget Fonda and Jennifer Jason Leigh. (1992, 18, 107min) ★★★
2.15 **Sudden Impact** Crime thriller. (1983, 18, 117min) ★★
4.15 **to 6.00** AM **The Dark Red** Mystery horror, as 3.00pm.

Sky Cinema Drama

310 310 850 410 510 524

7.15 AM **Beyond the River** (2017)
9.15 **To Olivia** As shown at 7.10pm.
11.10 **The Wrestler** As 9.00pm.
1.10 PM **American Woman** Drama, as shown at 10.55pm.
3.10 **Burning an Illusion** Drama. (1981, 15, 103min) ★★★
5.05 **Downton Abbey** Drama starring Hugh Bonneville. (2019, PG, 122min) ★★★★
7.10 **To Olivia** Drama with Hugh Bonneville and Keeley Hawes. (2021, PG, 90min) ★★★★

9.00 The Wrestler

To Olivia (film started at 7.10pm)
SEX ●●● VIOLENCE ●●● LANG ●●●

9.00 **The Wrestler** Sports drama starring Mickey Rourke and Marisa Tomei. A burnt-out professional wrestler puts his life on the line when he tries to relive his glory days in the ring. (2008, 15, 104min) ★★★★
SEX ●●● VIOLENCE ●●● LANG ●●●

10.55 **American Woman** Drama starring Sienna Miller, Christina Hendricks and Sky Ferreira. (2018, 15, 111min) ★★★★
SEX ●●● VIOLENCE ●●● LANG ●●●

12.50 AM **Young Soul Rebels** Thriller with Valentine Nonyela. (1991, 18, 105min) ★★
2.40 **Beyond the River** Drama. (2017, 12, 113min) ★★
4.40 **to 6.50** AM **Downton Abbey** Drama, as shown at 5.05pm.

Sky Cinema Sci-Fi/Horror

311 411 511 525

7.00 AM **Shaun of the Dead**
8.45 **The Mummy: Tomb of the Dragon Emperor** As 6.15pm.
10.45 **Resident Evil: Afterlife**
12.35 PM **I Trapped the Devil**
2.10 **Howard... A New Breed of Hero** Comedy fantasy. (1986, PG, 110min) ★★★
4.10 **Star Trek: Generations** Sci-fi. (1994, PG, 118min) ★★★
6.15 **The Mummy: Tomb of the Dragon Emperor** Adventure. (2008, 12, 112min) ★★★

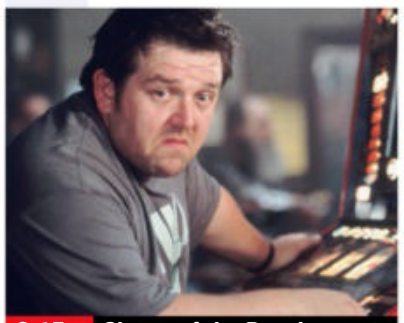
8.15 Shaun of the Dead

8.15 **Shaun of the Dead** British horror comedy starring Simon Pegg and Nick Frost. A jaded shop assistant sets out to save his family and friends when London is invaded by zombies. (2004, 15, 99min) ★★★★
SEX ●●● VIOLENCE ●●● LANG ●●●

10.00 **The Shining** Stanley Kubrick's adaptation of the Stephen King bestseller, starring Jack Nicholson. A writer's job as a winter caretaker in a remote hotel puts his family in peril. (1980, 15, 119min) ★★★★★
SEX ●●● VIOLENCE ●●● LANG ●●●

12.05 AM **Resident Evil: Afterlife** Sci-fi horror thriller sequel. (2010, 15, 96min) ★★★
1.45 **I Trapped the Devil** Horror thriller. (2019, 15, 82min) ★★
3.15 **The Shining** As 10.00pm.
5.20 **to 7.15** AM **Howard... A New Breed of Hero** As 2.10pm.

Sky Cinema Oscars

302 402 502 516

7.20 AM **Rocketman** As 7.25pm.
9.35 **Jojo Rabbit** As 9.30pm.
11.25 **The Social Network** (2010)
1.30 PM **Whiplash** As 2.00am.
3.20 **Little Women** Period drama starring Saoirse Ronan. (2019, U, 135min) ★★★★★
5.35 **Black Swan** Psychological thriller with Natalie Portman. (2010, 15, 107min) ★★★
7.25 **Rocketman** Elton John biopic starring Taron Egerton. (2019, 15, 121min) ★★★

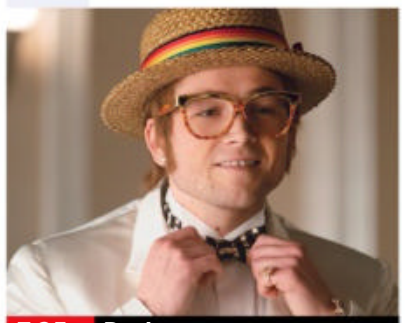
7.25 Rocketman

Rocketman (film started at 7.25pm)
SEX ●●● VIOLENCE ●●● LANG ●●●

9.30 **Jojo Rabbit** Comedy starring Roman Griffin Davis. During World War Two, a lonely German boy discovers that his single mother is hiding a Jewish girl in their attic. (2019, 12, 108min) ★★★★
SEX ●●● VIOLENCE ●●● LANG ●●●

11.20 **The Girl with the Dragon Tattoo** David Fincher's crime thriller remake starring Daniel Craig and Rooney Mara. (2011, 18, 157min) ★★★★
2.00 AM **Whiplash** Drama starring Miles Teller and JK Simmons. (2014, 15, 104min) ★★★★★
3.55 **to 6.00** AM **The Social Network** Oscar-winning drama with Jesse Eisenberg and Andrew Garfield. (2010, 12, 120min) ★★★★★

Film4

313 313 853 428 429 14 300

■ **Films start at 11.00am**
11.00 AM **Hell Is for Heroes!** World War Two adventure. (1962, b/w, 12, 90min) ★★★
12.50 PM **Gunsmoke!** Western. (1953, U, 79min) ★★
2.30 **Elephant Walk** Melodrama. (1954, U, 103min) ★★
4.35 **Alvarez Kelly** Western. (1966, PG, 116min) ★★
6.55 **A Walk in the Woods** Drama starring Robert Redford. (2015, 15, 102min) ★★★

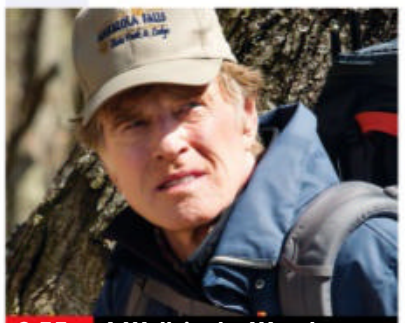
6.55 A Walk in the Woods

A Walk in the Woods (film started at 6.55pm)
SEX ●●● VIOLENCE ●●● LANG ●●●

8 PM

9.00 **The Martian** Ridley Scott's sci-fi drama based on the novel by Andy Weir, starring Matt Damon and Jessica Chastain. An astronaut left stranded on Mars has to find a way to survive for years on meagre resources. (2015, 12, 141min) ★★★★
SEX ●●● VIOLENCE ●●● LANG ●●●

9 PM

10 PM

11.50 **Escape from New York** Adventure with Kurt Russell. A war hero turned convict is sent on a mission to rescue the kidnapped US President from Manhattan, now a maximum security prison. (1981, 15, 99min) ★★★★
1.50 **to 3.50** AM **An Unsuitable Job for a Woman** Thriller. (1981, 15, 120min) ★★★

11 PM

+1 hour 314 430 46 301

Sony Movies Classic

319 424 51 303

6.00 AM **Appointment In Berlin** Drama. (1943, U, 77min) ★★★
7.35 **A Walk in the Sun** (1945) ★★★
10.00 **The Victors** War drama. (1963, b/w, PG, 186min) ★★
1.05 PM **The Toy** Comedy remake. (1982, PG, 98min) ★★
3.15 **Watch It, Sailor!** Comedy. (1961, U, 81min) ★★
5.00 **Cat Ballou** Spoof Western. (1965, PG, 96min) ★★★★

7.05 **Port Afrique** Murder mystery, starring Philip Carey and Pier Angeli. A pilot tries to prove his wife was murdered, but begins to fall for a singer he suspects of being involved. (1956, PG, 91min) ★★
9.00 **The Jigsaw Man** Cold War spy drama starring Michael Caine and Laurence Olivier. A former British secret service agent who defected to Russia returns to England on one last mission. (1983, 15, 91min) ★★

10.55 **In the Heat of the Night** Thriller. (1967, 12) ★★★★★
1.05 AM **She Played With Fire** Crime drama. (1957, b/w) ★★
2.55 **Tunes of Glory** (1960) ★★★★
4.45 **to 6.00** AM **Operation Dames**

+1 hour 320 303 304

Sony Movies

321 425 33 302

9.00 AM **Badge of Betrayal** Thriller. (2014, PG, 95min) ★★
11.00 **Kidnapped: The Hannah Anderson Story** Drama. (2015, 12, 87min) ★★
1.00 PM **Astronaut: The Last Push** Sci-fi. (2012, 15, 85min) ★★
3.00 **Meteor Apocalypse** Sci-fi adventure. (2010, 15, 90min) ★
4.45 **Tracker** Period action drama. (2010, 12, 101min) ★★★

6.50 **Night Train to Lisbon** Drama with Jeremy Irons and Melanie Laurent. An academic leaves his job and pieces together the life story of a philosopher whose work has inspired him. (2013, 12, 111min) ★★★
9.00 **Mr Brooks** Darkly comic thriller starring Kevin Costner, Demi Moore and William Hurt. A wealthy businessman has an evil alter ego with a taste for murder. With Dane Cook. (2007, 18, 120min) ★★★★

11.20 **The Night Listener** Mystery thriller. (2006, 15, 81min) ★★★
1.00 AM **In the Line of Fire** Thriller. (1993, 15, 127min) ★★★★
3.40 **to 6.00** AM **Night Train to Lisbon** Drama. (2013, 12) ★★★

+1 hour 322

Sony Movies Action

323 426 41 305

6.00 AM **Apache Territory** (1958)
7.30 **Salome** Biblical epic. (1953) ★★
9.35 **The African Queen** Adventure. (1951, U, 100min) ★★★★★
11.40 **Indian Uprising** (1951) ★★★
1.20 PM **The Lone Gun** Western. (1954, U, 78min) ★★
2.55 **Submarine Raider** Wartime drama. (1942, U, 64min) ★★
4.20 **The Pride and the Passion** Adventure. (1957, PG) ★★

7.05 **The Apocalypse** Action adventure starring Rhett Giles and Jill Stapley. A giant asteroid heads towards Earth threatening to wipe out the human race. (2007, PG, 94min) ★★
9.00 **The Winter Soldier** Sci-fi thriller starring Paul Sidhu and Branden Coles. A rogue humanoid escapes from captivity and threatens to lead a rebellion against mankind, so a soldier is sent to hunt down him down. (2016, 15, 101min) ★★

11.05 **Starship Troopers 3: Marauder** Sci-fi. (2008) ★★★
1.10 AM **Renegade Justice** Revenge thriller. (2007, 18, 95min) ★★
3.00 **to 4.00** AM **The War in the Desert**

+1 hour 324

Movies 24

325 419

7.00 AM **Death and Deceit: Martha's Vineyard Mysteries**
9.00 **Winter in Vail** As 11.00pm.
11.00 **Picture Perfect Mysteries: Exit Stage Death** As 1.00am.
1.00 PM **Signed, Sealed, Delivered** 10/10. The team discover a box of treasure. (S1)
3.00 **Romance at Reindeer Lodge** Drama. (2017, PG, 90min) ★★
5.00 **Mrs Miracle** Fantasy. (2009) ★★

7.00 **Two Turtle Doves** Festive drama, starring Nikki Deloach. A doctor regains her belief in Christmas miracles when she encounters an adorable little girl and her disheartened father. (2019, U, 90min) ★★
9.00 **Death and Deceit: Martha's Vineyard Mysteries** Drama with Jesse Metcalfe. A former detective and a doctor track down their friend's missing brooch, a thief – and a murderer. (2020, PG, 90min) ★★

11.00 **Winter in Vail** Romantic comedy. (2020, PG, 90min) ★★
1.00 AM **Picture Perfect Mysteries: Exit Stage Death** Drama. (2020, PG, 90min) ★★
3.00 **to 5.00** AM **Mrs Miracle**

+1 hour 326 420

FILMS ON OTHER CHANNELS

6pm TILL LATE

9.00 PM **Role Models** *ITV4* Comedy starring Paul Rudd and Seann William Scott. After a brush with the law, two irresponsible men have to look after troubled kids as community service. ★★★★
9.00 **My Super Ex-Girlfriend** *Comedy Central* Fantasy comedy starring Uma Thurman and Luke Wilson. An ordinary man discovers his new girlfriend is a superhero. ★★★
9.00 **Meteor Moon** *Syfy* Sci-fi adventure starring Dominique Swain. Scientists race against time to prevent a global disaster after a meteor crashes into the moon and puts it on a collision course with Earth. ★★
10.00 **The Man with the Iron Heart** *BBC4* Thriller with Jason Clarke. Two Czech resistance members plan to assassinate Nazi leader Reinhard Heydrich, the architect of the Final Solution. ★★★
11.10 **The Waterboy** *ITV4* Comedy starring Adam Sandler as a water carrier for a college American football team who reveals his talents as an outstanding defensive player. ★★

THURSDAY Sport

Due to the coronavirus pandemic, all this week's sports channel listings are subject to late change

22 April

Sky Sports Main Event

401 401 855 | 511 501 | 420 440

- **6.00** AM **Sky Sports News**
- **7.00** **Good Morning Sports Fans**
- **7.30** **Early Kick-Off**
- **8.00** **Good Morning Sports Fans**
- **10.00** **The Football Show**
- **12.00** NOON **Sky Sports News**
- **2.00** PM **LIVE European Tour Golf** Coverage of day one of the Gran Canaria Lopesan Open, the inaugural staging of the event, held at Melonera Golf Academy.
- **3.00** **LIVE Indian Premier League Royal Challengers Bangalore v Rajasthan Royals.** Coverage of the T20 encounter from Wankhede Stadium, Mumbai.
- **7.00** **LIVE Premier League Darts** Coverage of Judgement Night in Milton Keynes, which will see the first eliminations of this campaign.
- **10.00** **LIVE PGA Tour Golf** Coverage of day one of the Zurich Classic of New Orleans, the team event at TPC of Louisiana in Avondale.
- **11.30** **Sky Sports News**
- **12.00** M'T **LIVE NBA Milwaukee Bucks v Philadelphia 76ers.** All the action from the Fiserv Forum. Tip-off **12.00m't**.
- **2.30** **to 6.00** AM **Sky Sports News**

Sky Sports Premier League

402 402 856 | 512 502 | 421 441

- **6.00** AM **PL Greatest Games**
- **6.30** **Premier League**
- **10.00** **The Football Show**
- **12.00** NOON **Gary Neville's Soccerbox** Double bill.
- **1.00** PM **Premier League Years**
- **3.00** **Soccer AM: The Best Bits**
- **3.30** **Premier League**
- **7.00** **Premier League Matchpack**
- **7.30** **Premier League World**
- **8.00** **Gary Neville's Soccerbox** The presenter talks to Robert Pires.
- **8.30** **Gary Neville's Soccerbox** The presenter talks to Michael Owen.
- **9.00** **Premier League Matchpack** A game-by-game breakdown of all the weekend's Premier League action, with all the key stats needed to follow the games.
- **9.30** **Premier League World**
- **10.00** **Premier League Icons**
- **10.30** **PL Retro** Bournemouth v Liverpool from 2016/2017.
- **12.30** AM **Premier League Icons**
- **1.00** **Premier League Years**
- **3.00** **PL Greatest Games**
- **4.00** **PL Best Goals 14/15**
- **5.00** **Best PL Goals: Man City v Liverpool** Memorable strikes.
- **5.30** **to 6.00** AM **Premier League 100 Club**

Sky Sports Football

403 403 857 | 513 503 | 422 442

- **6.00** AM **Highlights**
- **10.00** **Football Countdowns**
- **10.30** **Football Years**
- **11.00** **EFL Play Off Finals L1 12/13**
- **12.00** NOON **EFL Greatest Games**
- **12.45** PM **SPFL Greatest Games**
- **1.00** **Football's Greatest Players**
- **1.30** **Football Countdowns**
- **2.00** **Football Years**
- **2.30** **EFL Play Off Finals L2 12/13**
- **3.30** **EFL Greatest Games**
- **4.15** **SPFL Greatest Games**
- **4.30** **Football's Greatest Players**
- **5.00** **Football Countdowns**
- **5.30** **Football Years**
- **6.00** **EFL Goals: Leagues 1 & 2**
- **6.30** **SPFL Greatest Games**
- **7.00** **Scottish Premiership Round-Up**
- **7.15** **EFL Highlights**
- **7.30** **EFL Goals: Leagues 1 & 2**
- **8.00** **MLS Round-Up Show**
- **8.30** **EFL Highlights**
- **8.45** **EFL Highlights**
- **9.00** **Scottish Premiership Round-Up**
- **9.15** **SPFL Greatest Games**
- **9.30** **EFL Highlights**
- **9.45** **EFL Highlights**
- **10.00** **Scottish Premiership Round-Up**
- **10.15** **SPFL Greatest Games**
- **11.00** **EFL Greatest Games**
- **12.00** M'T **to 6.00** AM **Highlights**

Sky Sports Cricket

404 404 858 | 514 504 | 423 443

- **6.00** AM **Indian Premier League** Kolkata Knight Riders v Chennai Super Kings.
- **10.10** **Best of the IPL 2016** Sunrisers Hyderabad v Delhi Daredevils.
- **10.35** **Indian Premier League Bitesize** Highlights of Delhi Capitals v Mumbai Indians.
- **10.50** **Indian Premier League**
- **2.50** PM **LIVE Indian Premier League Royal Challengers Bangalore v Rajasthan Royals.** Coverage of the T20 match from Wankhede Stadium, Mumbai.
- **7.00** **The Cricket Show** As 10.00pm.
- **8.00** **Indian Premier League Bitesize** Action from Punjab Kings v Sunrisers Hyderabad. **8.15** Action from Kolkata Knight Riders v Chennai Super Kings. **8.30** Highlights from Delhi Capitals v Mumbai Indians. **8.45** Action from Chennai Super Kings v Rajasthan Royals.
- **9.00** **Indian Premier League**
- **10.00** **The Cricket Show**
- **11.00** **Indian Premier League**
- **4.10** AM **Best of the IPL 2016**
- **4.35** **The Best of the 2018 IPL**
- **5.00** **to 6.00** AM **Indian Premier League Bitesize**

Sky Sports Golf

405 405 859 | 515 505 | 424 444

- **6.00** AM **PGA Tour Golf**
- **7.00** **Golf Vodcast**
- **8.00** **PGA Tour Champions**
- **9.00** **Golf Today**
- **11.00** **PGA Tour: The Cut**
- **11.30** **PGA Tour Champions Learning Centre** Tips and advice.
- **12.00** NOON **Golf Vodcast**
- **1.00** PM **LIVE PGA Tour Golf** Coverage of the featured groups on day one of the Zurich Classic of New Orleans.
- **2.00** **LIVE European Tour Golf** Coverage of day one of the Gran Canaria Lopesan Open, the inaugural staging of the event, held at Melonera Golf Academy.
- **7.00** **LIVE PGA Tour Golf** Further coverage of the featured groups on day one of the Zurich Classic of New Orleans.
- **8.30** **LIVE PGA Tour Golf** Further coverage of day one of the Zurich Classic of New Orleans, the team event at TPC of Louisiana.
- **11.30** **European Tour Golf**
- **12.30** AM **The Players Championship Official Film**
- **1.30** **European Tour Golf**
- **2.30** **to 6.00** AM **Highlights**

BT Sport 1

413 413 867 | 527 | 408 430

- **6.00** AM **Highlights**
- **10.00** **LIVE Hyundai A-League Western United v Wellington Phoenix.** Kick-off **10.05am**.
- **12.00** NOON **Extreme E – Electric Odyssey** All-electric SUVs racing.
- **12.30** PM **MotoGP Highlights**
- **1.30** **Badminton Unlimited**
- **2.00** **The Aussie Rules Show**
- **2.30** **The Football's On**
- **3.30** **ESPN FC**
- **4.00** **Premier League World**
- **4.30** **Badminton Unlimited**
- **5.00** **Fishing: On The Bank**
- **6.00** **Inside AFL**
- **6.30** **The Aussie Rules Show**
- **7.00** **MotoGP Rewind**
- **7.15** **Premier League Reload**
- **7.30** **LIVE Premier League Leicester City v West Bromwich Albion.** Coverage of the top-flight match from King Power Stadium. Kick-off **8.00pm**.
- **10.30** **DIY Pundit**
- **11.00** **Premier League Match Pack**
- **11.30** **The Football's On**
- **12.30** AM **Premier League World**
- **1.00** **LIVE NHL St. Louis Blues v Colorado Avalanche.**
- **3.30** **to 6.00** AM **Classic MOTD – Thrillers**

BT Sport 2

414 414 868 | 528 | 409 431

- **6.00** AM **Inside AFL**
- **6.30** **It's A Numbers Game**
- **7.00** **All Stars v Rock Stars**
- **7.15** **WWE NXT**
- **9.00** **Bundesliga** Action from Hertha Berlin v SC Freiburg.
- **10.30** **Bundesliga** Action from Borussia Dortmund v FC Union Berlin.
- **12.00** NOON **Bundesliga** Action from VfB Stuttgart v VfL Wolfsburg.
- **1.30** PM **Bundesliga** Action from TSG 1899 Hoffenheim v Borussia Monchengladbach.
- **3.00** **Bundesliga** Action from Werder Bremen v FSV Mainz 05.
- **4.30** **Premier League Reload**
- **4.45** **BT Sport Reload**
- **5.00** **WWE Friday Night SmackDown** Wrestling action.
- **6.30** **WWE Monday Night Raw** Wrestling action from America.
- **9.00** **LIVE MLB** Coverage of a Major League Baseball match.
- **12.00** M'T **Fight Week**
- **12.30** AM **UFC Countdown** A look ahead to UFC 261.
- **1.30** **UFC** Action from Robert Whittaker v Paulo Costa.
- **4.30** **Fight Week**
- **5.00** **to 6.00** AM **30 for 30: Fernando Nation**

BT Sport 3

417 417 869 | 529 | 410 432

- **6.00** AM **Bundesliga**
- **9.00** **Emirates FA Cup**
- **10.30** **Premier League Reload**
- **10.45** **BT Sport Goals Reload**
- **11.00** **Barclays FA Women's Super League** Recent action.
- **12.30** PM **The Football's On**
- **1.30** **Premier League World**
- **2.00** **Emirates FA Cup Highlights**
- **2.30** **Champions League Magazine**
- **3.00** **Ligue 1 Highlights**
- **4.00** **MotoGP Highlights**
- **5.00** **Bundesliga Highlights Show**
- **6.00** **Bundesliga Weekly**
- **6.30** **Ligue 1 Show**
- **7.00** **30 for 30: Hit It Hard** The career and subsequent struggles of ex-golfer John Daly.
- **8.00** **World Surf Weekly**
- **8.30** **The Aussie Rules Show**
- **9.00** **WWE NXT Highlights**
- **10.00** **Hyundai A-League Highlights**
- **11.00** **Hyundai A-League**
- **12.30** AM **UEFA Champions League Greatest Nights: Tottenham**
- **1.30** **The Football's On**
- **2.30** **Extreme E – Electric Odyssey**
- **3.00** **Ligue 1 Show**
- **3.30** **Bundesliga Weekly**
- **4.00** **Bundesliga Highlights Show**
- **5.00** **to 6.00** AM **Hyundai A-League**

Sky Sports Action

407 407 861 | 517 507 | 426 446

- **6.00** AM **Pro Box Classics**
- **8.00** **Premier League Darts**
- **11.00** **Darts Gold**
- **11.30** **Motorsport Mundial**
- **12.00** NOON **Good Morning Football** A discussion on the latest talking points from around the NFL.
- **3.00** PM **Premier League Darts** A look back action from night eight in Milton Keynes.
- **6.00** **Darts Gold**
- **7.00** **LIVE Premier League Darts** Coverage of Judgement Night in Milton Keynes, which will see the first eliminations of this campaign.
- **10.00** **Gerwyn Price: 2021 World Champion** A look back at Gerwyn Price's first World Darts Championship triumph.
- **11.00** **The Gloves Are Off – Heavyweights** A discussion on the heavyweight boxing scene past and present
- **12.00** M'T **NFL: Total Access**
- **1.00** AM **NFL Bitesize Highlights**
- **1.30** **Gerwyn Price: 2021 World Champion** As 10.00pm.
- **2.30** **Premier League Darts**
- **5.30** **The Mensur Suljovic Story**
- **5.45** **to 6.00** AM **Barney Meets Klopp**

Sky Sports Mix

416 416 838 | 520 510 | 429 449

- **6.00** AM **School of Golf**
- **6.30** **My Icon**
- **7.15** **Game Changers**
- **7.30** **Fighting Fit 2020**
- **8.30** **Fit In 5: Mel & Marvin**
- **9.00** **Rugby League Retro**
- **11.00** **Betfred Super League Hlts**
- **11.30** **Premier League Darts**
- **3.00** PM **School of Golf**
- **3.30** **My Icon**
- **4.15** **Game Changers**
- **4.30** **Fighting Fit 2020**
- **5.30** **Fit In 5: Lisa & Marvin**
- **6.00** **Story of the 36th America's Cup** Action from the event.
- **7.00** **LIVE Betfred Super League Huddersfield Giants v St Helens.** Coverage of the match from the fourth round of fixtures, which takes place at John Smith's Stadium. Kick-off **7.45pm**.
- **10.00** **NBA Action**
- **10.30** **NBA** Portland Trail Blazers v Denver Nuggets.
- **12.30** AM **Betfred Super League**
- **12.45** **Betfred Super League Hlts**
- **1.00** **Premier League Darts**
- **4.30** **World Darts Championship**
- **5.30** **Betfred Super League**
- **5.45** **to 6.00** AM **Betfred Super League Highlights**

BT Sport/ESPN

423 423 872 | 530 | 411 434

- **6.00** AM **Highlights**
- **8.00** **ESPN FC**
- **8.30** **The Outdoor Sports Show**
- **9.00** **MLB**
- **12.00** NOON **ESPN FC**
- **12.30** PM **ESPN SportsCenter**
- **12.45** **Around the Horn**
- **1.15** **Pardon the Interruption**
- **1.45** **MLB**
- **4.45** **MLB: Caps Off**
- **5.00** **ESPN FC Presents: Gab & Juls**
- **5.30** **LIVE MLB** Coverage of a Major League Baseball match.
- **8.30** **Around the Horn**
- **9.00** **Pardon the Interruption**
- **9.30** **NCAA Championship**
- **12.00** M'T **LIVE NCAA Championship** A Women's College Volleyball semi final.
- **2.00** AM **LIVE NCAA Championship** A Women's College Volleyball semi final.
- **4.00** **to 6.00** AM **NCAA Championship**

Eurosport 1

410 410 864 | 521 | 412 435

- **6.00** AM **Formula E**
- **7.00** **Cycling: Tour of the Alps**
- **8.00** **Snooker: World Championship**
- **10.00** **Cycling: Fleche Wallonne**
- **11.00** **Snooker: World Championship**
- **1.00** PM **LIVE Snooker: World Championship** Coverage of the afternoon session on day six at the Crucible Theatre, featuring the conclusion of a first-round match.
- **4.00** **Snooker: World Championship**
- **6.45** **LIVE Snooker: World Championship** Coverage of the evening session on day six, featuring the conclusion of the final match of the first-round.
- **10.00** **Snooker: World Championship**
- **11.00** **Le Mans 24 Hours**
- **12.00** M'T **Olympic Games: Far From Home** Unlikely Olympic hopefuls.
- **1.00** AM **Cycling: Tour of the Alps**
- **2.00** **Olympic Games: Big in Japan**
- **3.00** **Cycling: Tour of the Alps**
- **4.00** **to 6.00** AM **Snooker: World Championship**

Eurosport 2

411 411 865 | 522 | 413 436

- **6.00** AM **Highlights**
- **8.00** **Olympic Games: Big in Japan**
- **9.00** **Formula E** The Rome ePrix.
- **10.00** **FIA World Endurance Championship** From Belgium.
- **11.00** **Cycling: Tour of Flanders**
- **11.15** **Cycling: Fleche Wallonne**
- **12.15** PM **Cycling: Tour of the Alps**
- **1.15** **LIVE Cycling: Tour of the Alps** Coverage of stage four.
- **2.45** **Olympic Games: Head to Head**
- **3.45** **Cycling: Tour of Flanders**
- **4.00** **Le Mans 24 Hours**
- **5.00** **Motorcycling: Macau GP**
- **6.00** **Cycling: Fleche Wallonne**
- **7.00** **Olympic Games: Sliding Madness** From Switzerland.
- **8.00** **Cycling: Tour of the Alps**
- **9.00** **Cycling: Fleche Wallonne**
- **10.00** **Olympic Games: Far From Home** Unlikely Olympic hopefuls.
- **11.00** **Cycling: Fleche Wallonne**
- **12.00** M'T **Cycling: Tour of the Alps**
- **1.00** AM **Australian Superbikes**
- **2.00** **to 6.00** AM **Highlights**

Sky Sports Arena

408 408 862 | 518 508 | 427 447

- **6.00** AM **Super League 2015 Hlts**
- **7.00** **Betfred Super League Hlts**
- **8.00** **NRL Try Time**
- **9.00** **Rugby League Retro**
- **11.00** **Betfred Super League Hlts**
- **11.30** **Life Lessons Through Sport: Bethany Hamilton**
- **12.00** NOON **Rugby Union Retro**
- **1.00** PM **World Pool Masters**
- **2.00** **Super League: Coaching Manual**
- **2.30** **Betfred Super League Hlts**
- **3.00** **NBA Heatcheck**
- **4.00** **NBA**
- **6.00** **NBA GameTime**
- **6.30** **Betfred Super League Hlts**
- **7.00** **LIVE Betfred Super League Huddersfield Giants v St Helens.** Coverage from John Smith's Stadium. Kick-off **7.45pm**.
- **10.00** **NBC's Pro-Football Talk**
- **12.00** M'T **LIVE NBA Milwaukee Bucks v Philadelphia 76ers.**
- **2.30** AM **NBA Action**
- **3.00** **Betfred Super League**
- **3.15** **to 6.00** AM **Highlights**

Sky Sports F1

406 406 860 | 516 506 | 425 445

- **6.00** AM **The Home of F1**
- **11.00** **The Inside Line**
- **11.30** **The Weekend Debrief**
- **12.00** NOON **Ted's Quali Notebook**
- **12.30** PM **Bahrain F1 Grand Prix**
- **2.45** **Ted's Notebook: Bahrain**
- **3.15** **Bahrain F1 Grand Prix Hlts**
- **4.15** **Lewis's Secret Cinema**
- **4.25** **Albon and Crofty Challenge**
- **4.30** **The Inside Line**
- **5.00** **The Weekend Debrief**
- **5.30** **Jochen Rindt: Uncrowned Champion**
- **6.30** **Ted's Quali Notebook**
- **7.00** **Emilia Romagna F1 Grand Prix**
- **9.15** **Ted's Notebook: Emilia Romagna**
- **9.45** **Emilia Romagna F1 GP Hlts**
- **10.45** **The Inside Line**
- **11.15** **The Weekend Debrief**
- **11.45** **GTR Race Feature**
- **11.55** **Psychology of Lewis Hamilton**
- **12.00** M'T **Jochen Rindt: Uncrowned Champion**
- **1.00** AM **to 6.00** AM **The Home of F1**

SKY HD SD | VIRGIN HD | BT HD

Friday

23 April

Evening Planner

Thriller

Unhinged
Sky Premiere HD, 8.15am & 8pm
A psychopath's road rage leads him to terrorise a woman and her son in a car-chase thriller starring Russell Crowe

Chat show

The Graham Norton Show
BBC1 HD, 10.45pm (times vary)
The second highlights show of the recent series, featuring Keeley Hawes, Sienna Miller, Sam Neill and Kate Winslet

OnDemand

prime

Chick Fight
Available today
An action comedy about an underground female fight club, starring Malin Akerman as its latest recruit

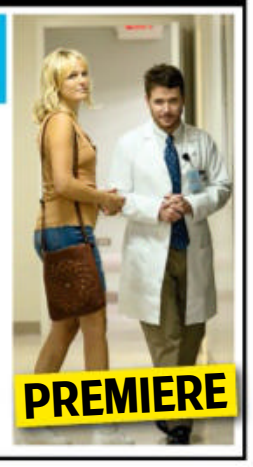

OnDemand

NETFLIX

Shadow and Bone
Available today
Jessie Mei Li stars in a fantasy adventure as an orphan who finds she has the power to free her country

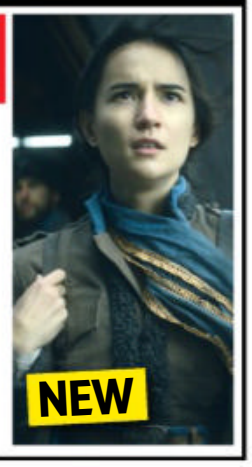

SKY EVENING TIME	7.00PM	7.30PM	8.00PM	8.30PM	9.00PM	9.30PM	10.00PM	10.30PM
FAVOURITES								
101 BBC1	7.00 The One Show	7.35 A Question... †	8.05 Would I Lie... †	8.35 EastEnders	9.00 Have I Got...	9.30 Mrs Brown's...	10.00 News; Local News	
102 BBC2	7.00 MOTDx	7.30 Grand Tours of Scotland's Lochs		8.30 Great British...	9.00 Gardeners' World		10.00 I'll Get This	
103 ITV	7.00 Emmerdale	7.30 Coronation Street		8.30 A Touch of Frost				10.20 News; Local News
104 CHANNEL 4	7.00 News		8.00 Food Unwrapped	8.30 Trip Hazard...	9.00 Gogglebox		10.00 8 Out of 10 Cats Does Countdown	
105 CHANNEL 5	7.00 The Gadget Show		8.00 World's Most Scenic River Journeys		9.00 Churchill: Fallen Hero		10.00 Britain's Favourite 80s Songs	
106 SKY ONE	7.00 The Simpsons			8.30 Modern Family	9.00 The Flight Attendant		10.00 The Late Late Show with James...	
ENTERTAINMENT								
116 BBC4	7.00 Snooker: The World Championship – Live: The evening session on day seven				9.00 Top of the Pops: 1990		10.00 St George's Day at the BBC	
118 ITV2	7.00 You've Been...	7.30 Superstore	8.00 Bob's Burgers		9.00 Film: Suicide Squad			
136 MORE4	◂ 6.55 Escape to the Chateau: DIY		7.55 Grand Designs		9.00 Deutschland 89			10.10 24 Hours in A&E
135 E4	7.00 Hollyoaks	7.30 Gogglesprogs		8.30 Big Bang Theory	9.00 Film: Maze Runner: The Scorch Trials			
107 SKY WITNESS	7.00 Nothing to Declare		8.00 Chicago Med		9.00 Chicago Fire		10.00 Chicago PD	
108 SKY ATLANTIC	◂ 6.45 The Sopranos		7.50 Game of Thrones		9.00 Film: The Wrestler			
110 GOLD	7.00 Porridge	7.40 Dad's Army			9.00 The Fast Show	9.40 Absolutely Fabulous		10.20 French and Saunders
111 DAVE	7.00 Would I Lie to You?	7.40 Room 101			9.00 QI XL		10.00 Red Dwarf	
119 ITV3	7.00 Wycliffe		8.00 Doc Martin				10.05 Law & Order: UK	
120 ITV4	7.00 The Chase Celebrity Special		8.00 Film: The Spy Who Loved Me					10.35 All Elite...
112 COMEDY CENTRAL	7.00 Friends				9.00 Film: Beverly Hills Cop 3			
152 SYFY	7.00 Star Trek: The Next Generation		8.00 Warehouse 13		9.00 Fact or Faked: Paranormal Files		10.00 The Outpost	
109 W	7.00 Property Brothers: Forever Homes		8.00 Inside the Ambulance		9.00 The Shift: Women on the Force		10.00 Gavin & Stacey	
113 SKY COMEDY	◂ 6.30 Sex and the City	7.40 Curb Your Enthusiasm			9.00 Veep			10.15 Silicon Valley
124 FOX	7.00 NCIS						10.00 Family Guy	
122 SKY ARTS	7.00 The Eighties		8.00 Classic Albums		9.00 The Who Sell Out: Classic Albums		10.00 The Great Songwriters	
DOCUMENTARY								
125 DISCOVERY	7.00 Outback Truckers		8.00 Gold Rush: Dave Turin's Lost Mine		9.00 Moonshiners		10.00 Moonshiners: Master Distiller	
162 ANIMAL PLANET	7.00 Animal Cops San Francisco		8.00 Dr Jeff: Rocky Mountain Vet		9.00 The Zoo: San Diego		10.00 Animal Cops Houston	
129 NAT GEO	7.00 Car S.O.S.		8.00 Lost Gold of the Dark Ages...		9.00 Drain the Oceans: Deep Dive		10.00 Giant Crystal Cave	
123 SKY HISTORY	7.00 Forged in Fire		8.00 Counting Cars		9.00 Wigan Pier: Walking Through History		10.00 True Monsters	
155 YESTERDAY	7.00 Great Continental Railway Journeys		8.00 Secrets of Britain		9.00 Secrets of the Transport Museum		10.00 Bangers and Cash	
114 SKY DOCS	7.00 Inside the Freemasons		8.00 The Movies		9.00 Framing Britney Spears			10.30 Jealous Guy...
FILMS - Sky Cinema								
301 PREMIERE	◂ 6.00 A Violent Separation		8.00 Unhinged			9.35 Promising Young Woman		
303 HITS	7.00 Bad Boys for Life				9.10 Knowing			
304 GREATS	◂ 6.15 Ocean's Twelve			8.25 The Aviator				
305 ANIMATION	◂ 6.30 Curious George		8.00 Curious George 2: Follow That Monkey!			9.35 Curious George 3: Back To The Jungle		
306 FAMILY	◂ 6.45 Penelope			8.30 Dora and the Lost City of Gold				10.30 Look Who's...
307 ACTION	◂ 6.10 Mission: Impossible		8.05 Spider-Man: Far From Home				10.15 John Wick	
308 COMEDY		7.25 Big Time Adolescence			9.00 Like a Boss			
309 THRILLER	7.00 The Pledge				9.10 Scarface			
310 DRAMA	◂ 6.00 Valentine's Day		8.10 The Ides of March				10.00 The Photograph	
311 SCI-FI	◂ 6.30 Terminator: Dark Fate			8.40 Aeon Flux			10.15 Annabelle Comes Home	
302 OSCARS	◂ 6.50 Moneyball				9.05 The Wrestler			
313 FILM4	◂ 6.40 Warcraft				9.00 The Girl in the Spider's Web			
315 TCM MOVIES	◂ 6.50 Dial M for Murder				9.00 The Matrix Revolutions			
SPORT								
401 MAIN EVENT	7.00 Sky Sports News	7.30 FNF – Live: Arsenal v Everton: From Emirates Stadium (Kick-off 8.00)						10.30 Golf – Live
402 PREMIER LEAGUE	7.00 PL Preview	7.30 FNF – Live: Arsenal v Everton: From Emirates Stadium (Kick-off 8.00)						10.30 PL Matchpack
403 FOOTBALL	7.00 EFL Cup Highlights		8.00 Outraged: Football's Discrimination		9.00 EFL Goals	9.30 The Women's Football Show		10.30 SPFL...
404 CRICKET	7.00 IPL Bitesize		8.00 The Cricket Show		9.00 Indian Premier League		10.00 The Cricket Show	
413 BT SPORT 1	7.00 Gallagher Premiership Rugby Union – Live: Bristol Bears v Exeter Chiefs: From Ashton Gate (Kick-off 7.45)						10.00 WWE NXT UK	
414 BT SPORT 2		7.15 Bundesliga – Live: FC Augsburg v FC Cologne: From WWK Arena (Kick-off 7.30)				9.30 UEFA...	10.00 DIY Pundit	10.30 UFC Live

◂ Denotes programmes starting before 7.00pm † Regions vary

FRIDAY

Due to the coronavirus outbreak, programmes may face late disruption or cancellation

Friday

BBC1

101 101/115 801 | 101 108 | 1 101 | 101 101/106

6.00 AM **Breakfast** (S)
9.15 **Morning Live** New edition (S)
10.00 **Homes Under the Hammer** (S)(R)
11.00 **Claimed and Shamed** (S)(R)(AD)
11.45 **Paramedics on Scene** (S)(R)(AD)
12.15 PM **Bargain Hunt** New edition From Shrewsbury. (S)(AD)
1.00 **BBC News** (S)
1.30 **Local News** (S)
1.45 **Impossible** Series finale (S)
2.30 **Home Is Where the Art Is** (S)(R)
3.00 **Escape to the Country** (S)(R)(AD)
3.45 **Money for Nothing** New edition A bamboo chair and two bedside tables are revived. (S)
4.30 **The Repair Shop** Jay Blades and the team tackle a faded village war memorial. (S)(R)
5.15 **Pointless** New edition Quiz. (S)
6.00 **BBC News** (S)
6.30 **Local News** (S)

9.00 Have I Got News for You

7 PM

7.00 **The One Show** The usual mix of celebrity chat and topical stories. (S)
7.35 **A Question of Sport** New edition Sue Barker looks back at highlights of the 50th series of the quiz so far. (S)

8 PM

8.05 **Would I Lie to You?** With guests Gabby Logan, Chris McCausland, Angela Scanlon and John Simm. (S)(R)
8.35 **EastEnders** Karen considers becoming Rainie's surrogate. (S)(AD)

9 PM

9.00 **Have I Got News for You** New edition 3/9. Victoria Coren Mitchell hosts, with Emma Dabiri and Josh Widdicombe. (S)
9.30 **Mrs Brown's Boys** 2/2. Winnie is worried to hear her old friend is getting released from prison. (S)(R)

10 PM

10.00 **BBC News** (S)
10.30 **Local News** (S)
10.45 **The Graham Norton Show** Series finale The second of two compilations of highlights from the recent series, featuring Tom Cruise and Tom Jones. (S)

11.35 FILM **Philomena** Fact-based drama starring Judi Dench and Steve Coogan. An ex-BBC journalist strives to help an elderly working-class Irishwoman find the son she gave up for adoption 50 years earlier. With Sophie Kennedy Clark and Michelle Fairley. (S)(AD) (2013, 12, 95min) ★★★★
1.10 AM **Weather for the Week Ahead** Seven-day forecast. (S)
1.15 **to 6.00** AM **BBC News** (S)

BBC2

102 102/115 802 | 102 102 | 2 102 | 102 102/106

6.30 AM **Impossible** (S)(R)
7.15 **Money for Nothing** (S)(R)
8.00 **Sign Zone: The Repair Shop** (S)(R)
9.00 **BBC News** (S)
10.00 LIVE **Snooker: The World Championship** The morning session on day seven at the Crucible Theatre in Sheffield. (S)
12.00 NOON **BBC News** (S)
1.00 PM LIVE **Snooker: The World Championship** Coverage of the afternoon session on day seven at the Crucible Theatre in Sheffield, as two more second-round matches get under way. (S)
6.00 **Richard Osman's House of Games** With Nicki Chapman, Vick Hope, Gethin Jones and Tim Vine. (S)(R)
6.30 **Saved and Remade** Series finale 20/20. A Swiss clock and a collection of skateboards. (S)

9.00 Gardeners' World

7.00 **MOTDx** Football discussion presented by Jermaine Jenas. (S)
7.30 **Grand Tours of Scotland's Lochs** Paul Murton explores the nation's lochs, discovering the secrets of these iconic features of the Scottish landscape. (S)(R)
8.30 **Great British Menu** New edition Chefs from the North East, Yorkshire and Humber region battle it out. (S)
9.00 **Gardeners' World** New edition Monty Don takes viewers through the next steps of chilli seed growth, Joe Swift gets design inspiration from a courtyard garden, and Nick Bailey finds out about a pest that is spoiling box hedges. (S)
10.00 **I'll Get This** Eamonn Holmes, Stacey Solomon, Joe Sugg, Alice Levine and Phil Wang go out for dinner together. (S)(R)
10.45 **Newsnight** (S)
11.15 **Weather** (S)
11.20 **Snooker: World Championship Highlights** Action from the evening session on day seven. (S)
12.10 AM **Snooker: World Championship Extra** (S)
2.10 **Battlestar Galactica** New episodes *Road Less Travelled:* 5/21. (S)(AD)
2.55 *Faith*: 6/21. (S4) (S)(AD)
3.35 **Sign Zone: Is the Church Racist? – Panorama** (S)(R)
4.05 **Sign Zone: Pandemic 2020** (S)(R)
5.05 **to 5.05** AM **Previews** (S)

ITV

103 103/176 803 | 103 103/113 | 3 103 | 103 111

6.00 AM **Good Morning Britain** (S)
9.00 **Lorraine** (S)
10.00 **This Morning** (S)
12.30 PM **Loose Women** Topical debate from a female perspective. (S)
1.30 **ITV News** (S)
1.55 **Local News** (S)
2.00 **Judge Rinder** New edition Criminal barrister Robert Rinder takes on real-life cases in a studio courtroom. (S)
3.00 **Tenable** New edition A team of five answer questions about top 10 lists, then try to score a perfect 10 in the final round. (S)
4.00 **Tipping Point** New edition Game show hosted by Ben Shephard. (S)
5.00 **The Chase** New edition Quiz show hosted by Bradley Walsh. (S)
6.00 **Local News** (S)
6.30 **ITV News** (S)

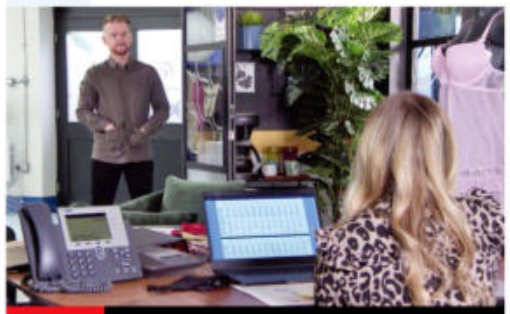

7.30 Coronation Street

7.00 **Emmerdale** Tracy struggles, Gabby is left hurt, and Rhona is gutted that Marlon is working. (S)(AD)
7.30 **Coronation Street** Gary calls at the factory and tells Sarah how Izzy's really struggling. Nina overhears Seb and his friends laughing at her, and Aadi is furious when he realises Corey stayed the night in Asha's bedroom. (S)(AD)
8.30 **A Touch of Frost** *In the Public Interest:* The naked bodies of three men are found placed in the shape of a triangle, leading Jack to suspect the work of a satanic cult. Meanwhile, press baron James Callum's plans to make his mark on Denton are hindered by an investigation into his lover's death in a houseboat fire – and the suspicious demise of his former girlfriend may be the key to unmasking the killer. (S)(R)(AD)
10.20 **ITV News** (S)
10.50 **Local News** (S)
11.05 **Alan Carr's Epic Gameshow** The comic hosts an updated version of *The Price Is Right*. (S)(R)(AD)
12.00 M'T **The Jonathan Ross Show** With Anthony Joshua, Emily Blunt, Alan Carr and AJ Tracey. (S)(R)
1.00 AM **Shop: Ideal World**
3.00 **FYI Extra**
3.15 **Martin & Roman's Weekend Best!** With guests Danny Jones and Ainsley Harriott. (S)(SL)(R)
4.05 **to 6.00** AM **Nightscreen**

+1 hour | 203 | 114 | 34 | 112

CHANNEL 4

104/108 104/138 | 104 104/141 | 4 104 | 104

6.00 AM **Countdown** (S)(R)
6.40 **Cheers** 14&15/22. (S2) (S)(R)
7.30 **Everybody Loves Raymond** (S)(R)
8.55 **Frasier** 8-10/25. (S11) (S)(R)(AD)
10.25 **Escape to the Chateau: DIY** (S)(R)
11.25 **News** (S)
11.30 **Couples Come Dine with Me** Culinary contest from Cardiff. (S)(R)
12.30 PM **Steph's Packed Lunch** New edition Magazine show. (S)
2.10 **Countdown** New edition (S)
3.00 **A Place in the Sun** (S)(R)
4.00 **A New Life in the Sun** (S)(R)
5.00 **Four in a Bed** New edition (S)
5.30 **The Simpsons** (S)(R)(AD)
6.00 **Ackley Bridge** New episode 5/10. Sparks fly between Fizza and Kayla as the truth emerges about the deleted text message. (S4) (S)(AD)
6.30 **Hollyoaks** John Paul finally faces the truth of his situation. (S)(AD)

8.00 Food Unwrapped

7.00 **News** (S)
8.00 **Food Unwrapped** New edition Jimmy Doherty heads to India. (S)(AD)
8.30 **Trip Hazard: My Great British Adventure** New edition 3/4. In Norwich. (S)
■ Entire series on All4
9.00 **Gogglebox** New edition The armchair critics share their opinions on what they have been watching on TV during the week, with cameras capturing their instant reactions. (S)(AD)
10.00 **8 Out of 10 Cats Does Countdown** Sean Lock and Paul Foot take on Jon Richardson and Angela Barnes in the words-and-numbers game, while poet John Cooper Clarke joins Susie Dent in Dictionary Corner. (S)(R)
11.05 FILM **Central Intelligence** Action comedy starring Dwayne Johnson, Kevin Hart and Amy Ryan. (S)(AD) (2016, 12, 120min) ★★★
1.05 AM **Frank of Ireland** (S)(SL)(R)(AD)
1.35 FILM **Ema** Haunting Chilean drama starring Gael García Bernal and Mariana Di Girólamo. Subtitled. (2019, 15, 100min) ★★★★
3.25 **Come Dine with Me** (S)(R)
5.30 **to 6.00** AM **Coach Trip: Road to Ibiza** (S)(R)(AD)

+1 hour | 204/208 | 142 | 15 | 121

(S) Subtitles (SL) Signing (R) Repeat (AD) Audio Description

CHANNEL 5

105 105 805 | 154 105 | 5 105 | 105 105

6.00 AM **Milkshake!**
9.15 **Jeremy Vine** (S)
11.15 **Build a New Life in the Country – Was It Worth It?** A project in Norfolk. (S)(R)
12.15 PM **News** (S)
12.20 **Classic House Doctor** (S)(R)
1.15 **Home and Away** (S)(AD)
1.45 **Neighbours** (S)(AD)
2.20 FILM **My Evil Stepdad** Thriller starring Chris Johnson. (S) (2019, PG, 100min) ★★
4.00 **Rich House, Poor House Changed My Life** (S)(R)
5.00 **News** (S)
5.30 **Neighbours** Dipi appoints Nicolette as manager. (S)(R)(AD)
6.00 **Home and Away** Ryder and Chloe confront each other over their kiss. (S)(R)(AD)
6.30 **News** (S)

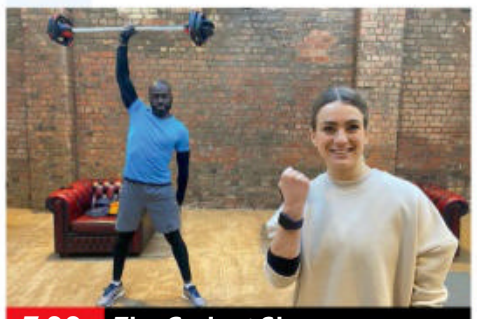

7.00 The Gadget Show

7.00 The Gadget Show New edition 11/12. Ortis Deley and Georgie Barrat put Apple Fitness+ up against a competitor to see if it is the ultimate techie workout solution. Plus, Jon Bentley tries out breadmakers. (S)

8.00 World's Most Scenic River Journeys New edition 4/6. Bill Nighy narrates a journey along the River Spey, travelling from its source in the Cairngorms to where it enters the North Sea. (S)

9.00 Churchill: Fallen Hero New edition 5/6. It is 1945, and Winston Churchill has led Britain to victory. He is determined to carry on as prime minister and decides to call a general election – but he is in for a shock. (S)

10.00 Britain's Favourite 80s Songs New edition 8/10. Simon Bates narrates a look back at 1987, when George Michael, Madonna, Pet Shop Boys and T'Pau stormed the charts. (S)

11.35 **Madonna: Secrets of Her Biggest Hits** (S)(R)
12.35 AM **Criminals: Caught on Camera** The use of CCTV. (S)(R)
1.00 **21.co.uk Live Casino Show**
3.00 **Entertainment News** (S)
3.10 **Friends** 11&12/24. (S2) (S)(R)
4.00 **Now That's Funny!** (S)(SL)(R)
4.45 **Great Artists** (S)(SL)(R)
5.10 **Wildlife SOS** (S)(SL)(R)
5.35 **to 6.00** AM **House Doctor** (R)

+1 hour 205 | 155 | 45 | 128

SKY ONE

106 106 806 | 110 109 | 340 355

6.00 AM **Monkey Life** (S)(R)
7.00 **Futurama** (S)(R)(AD)
8.00 **Road Wars** (S)(R)
10.00 **Send in the Dogs** (S)(R)
11.00 **NCIS: Los Angeles** (S)(R)(AD)
1.00 PM **Hawaii Five-0** (S9) (S)(R)
3.00 **S.W.A.T.** 1/22. (S1) (S)(R)(AD)
4.00 **Modern Family** (S3) (S)(R)
5.00 **The Simpsons** *You Don't Have to Live Like a Referee:* Homer is recruited as a World Cup referee in Brazil. (S)(R)
5.30 **Futurama** *Fry and the Slurm Factory:* With the guest voice of Pamela Anderson. (S)(R)(AD)
6.00 *I Second That Emotion:* Bender flushes Nibbler down the toilet. (S)(R)(AD)
6.30 **The Simpsons** *Bart the General:* Bart takes a crash course in self-defence. (R)

9.00 The Flight Attendant

7.00 The Simpsons *Moaning Lisa:* Bleeding Gums Murphy inspires Lisa to write a blues tune. (R) **7.30** *The Call of the Simpsons:* Homer, Marge and the kids take a trip into the middle of nowhere. (R)

8.00 The Simpsons New episode *Manger Things:* One of Flanders' secrets is revealed. (S16) (S) **8.30 Modern Family** 17/24. Cameron celebrates his birthday. (S3) (S)(R)

9.00 The Flight Attendant New episode 6/8. Cassie brings Buckley along for an alcohol-fuelled escapade that ends in a meltdown, while Miranda continues to hunt her down. (S1)
■ Entire series on Sky Box Sets

10.00 The Late Late Show with James Corden: Best of the Week New edition Highlights of the talk show, featuring celebrity interviews, music and comedy sketches.

11.00 **A League of Their Own Road Trip: Loch Ness to London** (R)
12.00 M'T **Rob & Romesh vs Cricket: South Africa** (S)(R)(AD)
1.00 AM **The Force: Essex** (R)(AD)
2.00 **Road Wars** (R)
3.00 **Brit Cops: Frontline Crime UK** Officers in Wales attend a street fight outside a nightclub. (R)
4.00 **Send in the Dogs** (R)
5.00 **to 6.00** AM **S.W.A.T.** (S)(R)(AD)

+1 hour 206

LOCAL VARIATIONS

BBC1

SCOTLAND
Sky **951**, Virgin **862**, Freesat **960**
6.55-7.00pm Party Election Broadcast **7.35** Landward **8.05-8.35pm** A Question of Sport New edition
N. IRELAND
Sky **953**, Virgin **863**, Freesat **957**
10.45pm The Blame Game New episode **11.15** The Graham Norton Show Series finale **12.05am** FILM Philomena (2013, 12, 90min) ★★★★ **1.35-6.00am** BBC News
WALES
Sky **952**, Virgin **864**, Freesat **964**
12.15-1.00pm BBC Wales Today Coronavirus Update New edition **3.00-3.45** Bargain Hunt New edition **7.35** Weatherman Walking: The Welsh Coast New edition **8.05-8.35** A Question of Sport New edition **9.30-10.00** Rhod Gilbert's Work Experience **10.45** Party Election Broadcast **10.50** The Graham Norton Show Series finale **11.40** Hayley Goes... **12.10am** FILM Philomena (2013, 12, 90min) ★★★★ **1.40-6.00am** BBC News

BBC2

N. IRELAND
Sky **972**, Freesat **969**
No variations
WALES
Sky **971**, Freesat **971**
No variations

ITV

As main ITV except:
WALES
6.25-6.30pm Party Election Broadcast

S4C

Sky **134**, Virgin **166**, Freesat **120**
6.00am Cyw **12.00noon** Newyddion S4C a'r Tywydd **12.05pm** Datganiad COVID-19 New edition **1.00** Cymry ar Gynfas **1.30** Cymoedd Roy Noble **2.00** Newyddion S4C a'r Tywydd **2.05** Prynhawn Da New edition **3.00** Newyddion S4C a'r Tywydd **3.05** Ffit Cymru **4.00** Awr Fawr **5.00** Stwnsh **6.00** Trefi Gwyllt Iolo **6.25** Datganiad Etholiadol gan Propel Cymru **6.30** Garddio a Mwy **6.57** Newyddion S4C **7.00** Heno New edition **7.30** Newyddion S4C a'r Tywydd **8.00** Codi Pac **8.25** Codi Hwyl America **8.55** Newyddion S4C a'r Tywydd **9.00** Welsh Whisperer – Ni'n Teithio Nawr New edition **9.30** Noson Lawen **10.35-11.40pm** Bregus

TV&Satellite week
New issue on sale now

BBC4

116 116 | 107 | 9/24 | 106 | 107 107

BBC4 programmes start at 7.00pm

7.00 PM LIVE **Snooker: The World Championship** Coverage of the evening session on day seven at the Crucible Theatre in Sheffield, featuring the concluding session of one second-round contest and the start of another.
9.00 **Top of the Pops: 1990** Mark Goodier and Anthea Turner host the edition first aired on Christmas Day 1990.
10.00 NEW **St George's Day at the BBC** Songs celebrating English history, landmarks and places, featuring performances by Elton John, Maddy Prior, Joe Strummer, the Spice Girls and Echo & the Bunnymen.
11.00 **Definitely Dusty** Dusty Springfield's personal life.
12.00 M'T **Kate Bush at the BBC**
1.00 AM **Classic Albums: Tears for Fears – Songs from the Big Chair**
2.00 **St George's Day at the BBC** As 10.00pm..
3.00 **to 4.00** AM **Definitely Dusty**

MORE4

136 136 830 | 147 195 | 18 | 124

8.55 AM **Kirstie's Vintage Gems**
9.15 **A Place in the Sun**
10.05 **Find It, Fix It, Flog It**
12.05 PM **Heir Hunters**
1.05 **Building the Dream**
2.15 **Four in a Bed**
4.55 **Find It, Fix It, Flog It** A filing cabinet is converted into a desirable storage unit.
5.55 **The Secret Life of the Zoo** Rare okapi Stomp must woo female K'Tusha.
6.55 **Escape to the Chateau: DIY** Sophie and James put on a walking tour.
7.55 **Grand Designs** Transforming an underground water reservoir near the Humber Estuary into a family home.
9.00 **Deutschland 89** Series finale *The End of History:* 8/8. Martin is taken hostage, Schweppenstette tries to save his son, while his 'wife' and Nicole face a threat to Max in Frankfurt. Subtitled. (S3)
■ Entire series on All4
10.10 **24 Hours in A&E** St George's Hospital's doctors try to save the life of a man who had a cardiac arrest following a road accident.
11.15 **24 Hours in A&E** An 80-year-old woman is admitted with a potential bleed on the brain.
12.20 AM **8 Out of 10 Cats Does Countdown**
1.20 **24 Hours in A&E**
3.25 **to 3.50** AM **Food Unwrapped**

+1 hour 236 | 196 | 86 | 125

ITV2

118 118 816 | 115 176 | 6 | 113

7.00 AM **Ellen DeGeneres Show**
8.00 **Emmerdale**
9.00 **You've Been Framed!**
9.30 **Supermarket Sweep**
10.30 **Love Bites**
11.30 **Dress to Impress**
12.30 PM **Emmerdale**
1.30 **You've Been Framed!**
2.00 **The Ellen DeGeneres Show** New edition
2.50 **Love Bites**
3.50 **Dress to Impress**
4.50 **Take Me Out**
6.00 **Celebrity Catchphrase**
7.00 **You've Been Framed! Gold** A treadmill trauma.
7.30 **Superstore** New episode 5/15. The employees are forced to address systemic racism in the store. (S6)
8.00 **Bob's Burgers** 6/13. Bob takes a second job. **8.30** 9/13. Bob and Gene discover that they have a common interest. (S1)
9.00 FILM **Suicide Squad** Comic-book fantasy adventure starring Will Smith and Margot Robbie. A ragtag team of villains are strong-armed into doing good by a government agent. (2016, 15, 123min) ★★★
11.25 **Family Guy** Quagmire falls for Peter's new housemaid. **11.55** Lois becomes a model.
12.25 AM **American Dad!**
1.25 **Bob's Burgers**
2.10 **Superstore**
2.35 **to 3.30** AM **Hey Tracey!**

+1 hour 218 | 116 | 28 | 114

E4

135 135 829 | 106 145 | 13 | 122

6.00 AM **Hollyoaks**
7.00 **Ramsay's Kitchen Nightmares USA**
8.00 **Black-ish**
9.00 **Baby Daddy**
10.00 **The Big Bang Theory**
11.00 **The Goldbergs**
12.00 NOON **Brooklyn Nine-Nine**
1.00 PM **The Big Bang Theory**
2.00 **Melissa & Joey**
3.00 **The Goldbergs**
4.00 **Black-ish**
5.00 **Brooklyn Nine-Nine**
6.00 **The Big Bang Theory**
7.00 **Hollyoaks** The McQueens deal with the repercussions of recent events.
7.30 **Gogglesprogs** Young TV viewers appraise *The Great Pottery Throw Down* and *The Jungle Book*.
8.30 **The Big Bang Theory** 17/24. The gang celebrate Sheldon's birthday. (S9)
9.00 FILM **Maze Runner: The Scorch Trials** Sci-fi adventure sequel starring Dylan O'Brien and Kaya Scodelario. The teen survivors brave a series of dangers in a quest to reach a mythical safe haven. (2015, 12, 128min) ★★★
11.35 **The Big Bang Theory**
12.35 AM **Naked Attraction**
1.35 **Gogglebox**
2.35 **Taskmaster**
3.30 **The Big Bang Theory**
4.20 **to 6.00** AM **Man with a Plan**

+1 hour 235 | 146 | 29 | 123

Friday primetime

★★★★★ Excellent ★★★★ Very Good ★★★ Good ★★ Average ★ Poor

FRIDAY Entertainment

Friday

Sky Witness

107 107 807 112 111 341 356

6.00 AM **Nothing to Declare**
8.00 **Border Patrol**
9.00 **Stop, Search, Seize**
10.00 **Law & Order** 22/24. (S13)
11.00 **CSI** 4/23. (S10)
12.00 NOON **The Rookie** 20/20. Nolan makes a discovery that could put his life and career in jeopardy. (S2)
1.00 PM **Blue Bloods** (S5)
3.00 **UK Border Force**
4.00 **Stop, Seize**
5.00 **Nothing to Declare** Four editions of the documentary.

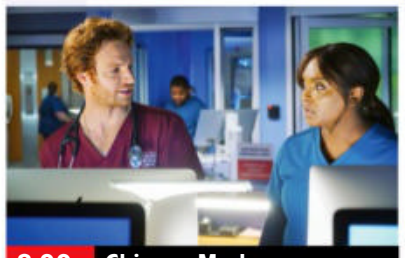

8.00 Chicago Med

7 PM

7.00 **Nothing to Declare** A mystery bag contains a massive concealment. **7.30** A traveller tells officers a remarkable story.

8 PM

8.00 **Chicago Med** New episode *Letting Go Only to Come Together:* Ethan treats a famous tennis player. (S6)

9 PM

9.00 **Chicago Fire** New episode *A Couple Hundred Degrees:* Severide's patience is tested by a new recruit. (S9)

10 PM

10.00 **Chicago PD** New episode *Signs of Violence:* A check-up on a family reveals signs of foul play. (S8)
11.00 **Law & Order: SVU** (S9)
12.00 M'T **Criminal Minds** (S9)
1.00 AM **Blue Bloods** 10/16. (S11)
2.00 **Coroner** 9/10. (S3)
3.00 **CSI** 5/23. (S10)
4.00 **Road Wars**
5.00 **to 6.00** AM **Brit Cops: Law & Disorder**

+1 hour 207 180

Sky Atlantic

108/109 108/109 808 342 357

6.00 AM **Fish Town**
7.00 **Elementary** 11&12/24. (S2)
9.00 **The Wire** 2&3/12. (S3)
11.15 **Dexter** 11&12/12. (S4)
1.30 PM **Elementary** (S2)
3.10 **The Affair** 9/10. Ben finally confesses the truth to Alison. **4.15** 10/10. A difficult day forces Cole and Luisa to look at their relationship. (S4)
5.40 **The Sopranos** 6/13. Carmela arranges a date for Furio. **6.45** 7/13. Paulie receives a warm welcome as he is released from jail. (S4)

9.00 The Wrestler

7.50 **Game of Thrones** *The Wolf and the Lion:* 5/10. A suspicious death threatens to overshadow the tournament and Catelyn takes Tyrion to her sister's fortress. (S1)

9.00 **FILM The Wrestler** Gritty sports drama starring Mickey Rourke, Marisa Tomei and Evan Rachel Wood. A burnt-out professional wrestler puts his life on the line when he tries to relive his glory days in the ring. (2008, 15, 104min) ★★★★
SEX ●●● VIOLENCE ●●● LANG ●●●

11.00 **Oz** 5/8. Poet gets his parole, and Adebisi poisons Schibetta. **12.15** AM 6/8. A new inmate makes a startling claim. (S2)
1.30 **Ray Donovan** 11&12/12. (S4)
4.00 **Richard E Grant's Hotel Secrets** A visit to Tokyo.
5.00 **to 6.00** AM **Fish Town**

+1 hour 208/209

GOLD

110/111 110/111 124 310/343 358/392

7.15 AM **Ever Decreasing Circles**
8.20 **Hi-de-Hi!**
9.00 **Porridge**
9.40 **Last of the Summer Wine**
11.00 **Keeping Up Appearances**
11.40 **The Good Life**
12.20 PM **Porridge**
1.00 **Hi-de-Hi!**
1.40 **Dad's Army**
3.00 **Keeping Up Appearances**
3.40 **The Good Life**
4.20 **Last of the Summer Wine**
5.40 **Hi-de-Hi!**
6.20 **The Good Life**

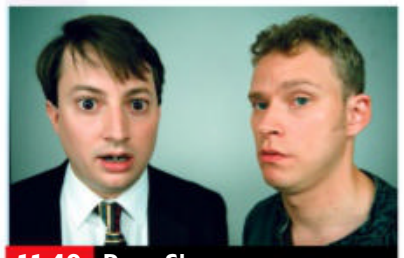

11.40 Peep Show

7.00 **Porridge** The arrival of a new prison officer spells trouble for Fletch.
7.40 **Dad's Army** Last episode. Lance Corporal Jones decides to make an honest woman of Mrs Fox. **8.20** First episode of the classic comedy starring Arthur Lowe.
9.00 **The Fast Show** The Tweed Man buys a pair of trousers.
9.40 **Absolutely Fabulous** Edina thinks her bedroom is not big enough.
10.20 **French and Saunders** A spoof of *Dr Quinn Medicine Woman*. With guest star Kate Moss.
11.00 **Goodness Gracious Me**
11.40 **Peep Show**
12.15 AM **The Fast Show**
12.55 **Absolutely Fabulous**
1.35 **French and Saunders**
2.25 **Peep Show**
2.50 **Goodness Gracious Me**
3.20 **to 4.00** AM **The Fast Show**

+1 hour 210/211 194

ITV3

119 119 817 117 177 10 115

6.00 AM **Classic Coronation Street**
7.00 **Classic Emmerdale**
8.05 **Heartbeat**
9.10 **Bless This House**
9.45 **On the Buses**
10.20 **Agatha Christie's Poirot**
11.30 **Wycliffe**
12.40 PM **Heartbeat**
1.45 **Classic Emmerdale**
2.50 **Classic Coronation Street**
3.50 **Foyle's War**
5.55 **Agatha Christie's Poirot** *Peril at End House – Part Two:* A secret is revealed.

8.00 Doc Martin

7.00 **Wycliffe** *Breaking Point:* A comatose surfer is washed ashore in what appears to have been a freak accident.
8.00 **Doc Martin** *Preserve the Romance:* 1/8. The GP struggles to come to terms with his new role as a father.
9.00 **Doc Martin** *Dry Your Tears:* 2/8. The GP returns to his former post after the departure of Dr Dibbs. (S5)
10.05 **Law & Order: UK** *Immune:* 2/7. Ronnie races against time to find a hostage. Guest stars Tamzin Outhwaite. (S6)
11.10 **Agatha Christie's Poirot** *The Dream:* A well-known eccentric contacts the sleuth when he is haunted by suicidal nightmares. However, he fails to follow Poirot's advice, and is found dead soon afterwards.
12.10 **to 2.20** AM **A Touch of Frost**

+1 hour 219 174 58 116

ITV4

120 120 818 118 178 25 117

6.00 AM **Only When I Laugh**
6.25 **Robin of Sherwood**
7.20 **The Saint**
8.15 **Dempsey and Makepeace**
9.20 **The Professionals**
10.25 **Monster Carp**
12.00 NOON **Robin of Sherwood**
1.05 PM **Great Racehorses**
1.30 LIVE **ITV Racing** Coverage from Sandown Park.
4.00 **The Best of the 70s**
4.15 **The Professionals**
5.25 **The Protectors**
6.00 **Monster Carp**

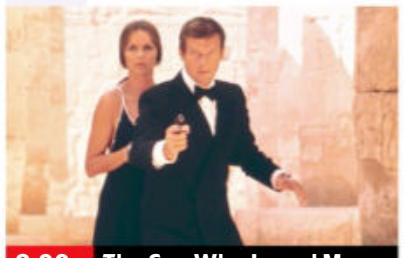

8.00 The Spy Who Loved Me

7.00 **The Chase Celebrity Special** Jay Rayner, Lucy Porter, Krishnan Guru-Murthy and Steve Davis compete for charity.
8.00 **FILM The Spy Who Loved Me** Action adventure starring Roger Moore. James Bond joins forces with a beautiful Russian spy to stop a megalomaniac shipping magnate who is plotting the destruction of the world. With Barbara Bach. (1977, PG, 125min) ★★★
SEX ●●● VIOLENCE ●●● LANG ●●●
10.35 **All Elite Wrestling: Dynamite** Hard-hitting action from the world of All Elite Wrestling.
12.40 AM **Auto Mundial** A look at the latest news and reviews from the world of cars.
1.10 **Minder** *All About Scoring, Innit:* Arthur sees an opportunity to cash in when a footballer goes missing.
2.15 **to 2.45** AM **The Protectors**

+1 hour 220 175 154

BBC Scotland

SCOT 115 108 9 108 106
REST OF UK 194 162 108

12.00 NOON **This Is BBC Scotland**
7.00 PM **The Seven**
8.00 **Paramedics on Scene** A patient at Glasgow airport is safely stowed onto the ambulance service's fixed wing aircraft for a transfer.
9.00 **Fight: The Jim Murray Story** An infamous 1995 championship boxing bout.
10.00 **Still Game** Sitcom starring Ford Kiernan and Greg Hemphill.
10.30 **Scottish Cup Classics** A look back at Falkirk v Inverness Caledonian Thistle from 2015.
11.00 **Scary Adult Things** Duncan Cowles explores what it actually means to feel 'connected'.
11.30 PM **to 12.00** M'T **Mirror Mirror** Discussions on animals, taking risks and cosmetic surgery.

Sky Replay

145 160

7.00 AM **Sixth Sense with Colin Fry** Double bill.
8.00 **Four Weddings**
9.00 **Most Haunted**
10.00 **My Kitchen Rules: Australia** Double bill.
12.35 PM **Winter Wipeout**
1.45 **Winter Wipeout Celebrity Special**
3.00 **Most Haunted**
4.00 **Warehouse 13** (S4)
5.00 **Relic Hunter** 8/22. (S1)
6.00 **Stargate SG-1** (S4)
8.00 **Arrow** 14/23. (S6)
9.00 **There's Something About Movies** With Warwick Davis, Tom Davis and Alice Levine.
10.00 **Russell Howard Hour**
11.00 **The Flight Attendant**
12.00 M'T **Chicago Med** (S6)
1.00 AM **Chicago Fire** (S9)
2.00 **Chicago PD** (S8)
3.00 **The Late Late Show with James Corden: Best of the Week**
4.00 **Wild Vets**
5.00 **to 6.00** AM **Most Haunted**

Pick

159 165 35 144

7.00 AM **Highway Patrol**
8.00 **Motorway Patrol**
9.00 **Nothing to Declare**
10.00 **Border Patrol**
11.00 **Police Force: Australia**
12.00 NOON **Police Ten 7**
1.00 PM **Motorway Patrol**
2.00 **Nothing to Declare**
3.00 **Stargate SG-1** (S1)
4.00 **Stargate Atlantis** (S1)
5.00 **Star Trek: The Next Generation** 10/26. (S3)
6.00 **Star Trek: Deep Space Nine** 19/26. (S6)
7.00 **Star Trek: Enterprise** *Azati Prime:* 18/24. The superweapon's location is discovered. (S3)
8.00 **Lost Girl** 7/22. (S2)
9.00 **S.W.A.T.** 16&17/22. (S1)
11.00 **Merlin** 12&13/13. (S4)
1.00 AM **CSI** 4/24. (S6)
2.00 **Banged Up Abroad**
3.00 **Highway Patrol**
4.00 **Motorway Patrol**
5.00 **to 6.00** AM **Nothing to Declare**

+1 hour 259 145

Dave

111/112 127 227 19 157 387

7.10 AM **Last Stop Garage**
8.00 **American Pickers**
9.00 **Storage Hunters UK**
10.00 **American Pickers**
12.00 NOON **Red Bull Soapbox Race**
1.00 PM **Top Gear**
3.00 **Rick Stein's Mediterranean Escapes**
4.00 **Top Gear** Double bill.
6.00 **Taskmaster**
7.00 **Would I Lie to You?**
7.40 **Room 101** With Gabby Logan, Richard Ayoade and Alun Cochrane. **8.20** With guests Rob Delaney, Davina McCall and Laurence Fox.
9.00 **QI XL** With Aisling Bea.
10.00 **Red Dwarf** Triple bill of the comedy. (S12)
12.00 M'T **Meet the Richardsons**
12.40 AM **Would I Lie to You?**
1.20 **QI XL** As 9.00pm.
2.30 **Room 101**
3.05 **to 4.00** AM **Aussie Pickers**

+1 hour 211 131 23

Comedy Central

112/113 181 132 307/344 359/370

8.00 AM **Baywatch** (S6)
9.00 **The A-Team** 11/23. (S4)
10.00 **Everybody Loves Raymond** (S2&3)
12.00 NOON **3rd Rock from the Sun** 17&18/26. (S2)
1.00 PM **My Wife and Kids**
2.00 **Friends** (S10)
9.00 **FILM Beverly Hills Cop 3** Comedy thriller sequel starring Eddie Murphy. Street-smart Detroit cop Axel Foley discovers that an LA theme park is a front for a counterfeiting gang. (1994, 15, 104min) ★★
11.00 **FILM Hot Shots!** Action comedy spoof starring Charlie Sheen and Cary Elwes. (1991, PG, 85min) ★★★★
12.50 AM **Baywatch** (S6)
1.50 **The A-Team** 11/23. (S4)
2.45 **South Park** 1/14. (S13)
3.10 **Everybody Loves Raymond** (S2&3)
3.55 **to 5.00** AM **The Middle**

+1 hour 212/213 133

ITV Be

131 119 179 27 118

7.00 AM **Gemma Collins: Diva Forever**
8.00 **Buying and Selling**
9.00 **LittleBe**
12.00 NOON **Unboxed**
12.25 PM **The Real Housewives of Atlanta**
1.25 **Gemma Collins: Diva Forever and Ever**
2.25 **The Only Way Is Essex**
3.10 **Million Dollar Listing: NYC** Property series.
4.05 **The Real Housewives of New York City**
5.00 **The Real Housewives of Beverly Hills**
6.00 **Masters of Flip**
7.00 **Buying and Selling**
8.00 **Dinner Date**
9.00 **Botched** A pop star impersonator asks for his nose to be fixed. **10.00** A backside that has been supersized by spina bifida.
11.00 **Married to Medicine**
11.55 **The Only Way Is Essex**
12.40 **to 1.00** AM **FYI Extra**

+1 hour 231 120 119

★★★★★ Excellent ★★★★ Very Good ★★★ Good ★★ Average ★ Poor

Alibi

132 132 826 126 212 312 382

7.15 AM **Murdoch Mysteries** (S11)
9.00 **Motive** 5/13. (S1)
10.00 **Frankie Drake Mysteries**
11.00 **Miss Fisher's Murder Mysteries** 5/8. (S3)
12.00 NOON **New Tricks**
1.00 PM **Father Brown**
2.00 **Murdoch Mysteries** (S1&2)
5.00 **Miss Fisher's Murder Mysteries** 5/8. Aunt Prudence opens her home to a psychiatrist. (S3)
6.00 **Major Crimes** 17/19. Detective Sanchez becomes a person of interest in a murder case. (S3)

8.00 Death in Paradise

7.00 **Major Crimes** *Special Master – Part One:* 18/19. The team race against the clock to save the lives of three women. (S3)
8.00 **Death in Paradise** *Erupting in Murder:* 1/8. Humphrey investigates the death of a scientist studying a volcano. (S6)
9.00 **Major Crimes** *By Any Means – Part One:* 10/13. A serial killer escapes from custody to strike again. (S6)
10.00 **Murdoch Mysteries** *Prodigal Father:* 4/18. A death leads Crabtree to the father he never knew. (S13)
11.00 **New Tricks** *Moving Target:* The team investigate a hit-and-run incident. Guest stars Sally Phillips.
12.00 M'T **Why Women Kill** (S1)
1.00 AM **Bite Club** 6/8. (S1)
2.00 **Copper** 13/13. (S2)
2.55 **to 4.00** AM **Motive**

+1 hour 232 191

Syfy

152 152 138 137 346 361

6.00 AM **Star Trek: Voyager** (S7)
7.00 **Star Trek: The Next Generation** 15/26. (S6)
8.00 **Teleshopping**
11.00 **Merlin** 3/13. (S5)
12.00 NOON **Stargate SG-1** (S8)
1.00 PM **Warehouse 13** 5/13. (S1)
2.00 **Star Trek: Deep Space Nine**
3.00 **Star Trek: Voyager** (S7)
4.00 **Merlin** 3/13. (S5)
5.00 **Stargate SG-1** 1/20. (S8)
6.00 **Blood & Treasure** 5/13. Danny realises that the artefacts being transported were fake. (S1)

8.00 Warehouse 13

7.00 **Star Trek: The Next Generation** *Tapestry:* 15/26. Picard appears to pass into the afterlife. (S6)
8.00 **Warehouse 13** *Claudia:* 5/13. Artie is abducted by a woman who holds him responsible for the death of her brother. (S1)
9.00 **Fact or Faked: Paranormal Files**. Reports of strange light formations in a Mississippi graveyard.
10.00 **The Outpost** *Bones to Pick:* 5/10. Having discovered a powerful secret, Wythers blackmails Gwynn. (S1)
11.00 **Wynonna Earp** 2/12. (S4)
12.00 M'T **Blood & Treasure**
1.00 AM **Star Trek: The Next Generation** As 7.00pm.
2.00 **Star Trek: Voyager**
3.00 **Star Trek: Deep Space Nine**
4.00 **Merlin** 3/13. (S5)
5.00 **to 6.00** AM **Stargate SG-1**

+1 hour 252 229

W

109/110 109/110 125 211 311 383

6.15 AM **MasterChef Australia**
7.30 **Renovate My Home: Leave It to Bryan**
8.00 **Tipping Point**
10.00 **The Bill**
11.00 **Inside the Ambulance**
1.00 PM **Tipping Point**
2.00 **MasterChef Australia**
4.30 **Disaster DIY**
5.00 **My Dream Home**
6.00 **Property Brothers: Forever Homes** The duo take on a living room, dining room, kitchen and powder room.

8.00 Inside the Ambulance

7.00 **Property Brothers: Forever Homes** New edition Helping a family in Las Vegas to renovate multiple rooms.
8.00 **Inside the Ambulance** Sam and Joel help a man who has found out he has been exposed to HIV.
9.00 **The Shift: Women on the Force** Road Policing Officer Emma Bainbridge pursues a pack of dogs loose on a major A road.
10.00 **Gavin & Stacey** The happy couple return from their honeymoon. **10.40** Smithy disappears after Nessa's revelation.
11.20 **Gavin & Stacey** Smithy and Nessa visit the hospital for their first ultrasound scan.
12.00 M'T **One Born Every Minute** An expectant mother prepares for a home birth.
1.00 **to 3.00** AM **Renovate My Home: Leave It to Bryan**

+1 hour 209/210 190

Sky Comedy

113/114 113/114 122 121 345 360

8.00 AM **Everybody Hates Chris**
8.20 **The Fresh Prince of Bel Air**
9.30 **The Mindy Project** (S1)
10.30 **Girls** 3&4/10. (S4)
11.45 **Sex and the City** (S2)
1.00 PM **Curb Your Enthusiasm**
2.30 **Parks and Recreation** (S5)
3.30 **30 Rock** (S1&2)
4.30 **Will & Grace** 8&9/24. (S8)
5.30 **The Fresh Prince of Bel Air**
6.30 **Sex and the City** 15/18. Miranda dates a divorced father, and Charlotte's brother sleeps with Samantha. (S2)

9.40 Veep

7.05 **Sex and the City** 16/18. Carrie dates a recovering alcoholic. (S2)
7.40 **Curb Your Enthusiasm** 7/10. Larry is upset at being seated in the rear section of a restaurant. **8.20** 8/10. An actor shadows Larry to prepare for an upcoming role. (S10)
9.00 **Veep** 3/10. A member of the team hacks medical and social security records. **9.40** 4/10. Selina welcomes a US journalist out of captivity in Iran. (S4)
10.15 **Silicon Valley** *The Empty Chair:* 5/10. (S3)
10.50 **The Tonight Show Starring Jimmy Fallon**
11.50 **The Late Late Show with James Corden** Chat and entertainment show.
12.50 AM **Ballers** 2/8. Charles attempts to hide some unwelcome news. (S5)
1.30 **Sex and the City** (S2)
2.50 **Girls** 3&4/10. (S4)
4.00 **to 5.00** AM **The Mindy Project**

FOX

124 124 821 157 199 349 364

8.00 AM **Republic of Doyle** (S2)
9.00 **Bones** 4/24. (S9)
10.00 **Bull** 8/22. (S2)
11.00 **NCIS** 2/24. (S16)
12.00 NOON **NCIS: New Orleans**
1.00 PM **Bones** 5/24. (S9)
2.00 **The Mentalist** 22/22. (S6)
3.00 **NCIS** 3/24. (S16)
4.00 **Bull** 9/22. (S2)
5.00 **The Mentalist** 1/13. (S7)
6.00 **NCIS: New Orleans** 6/24. The murder of a petty officer leads Pride and his team to a mysterious woman. (S4)

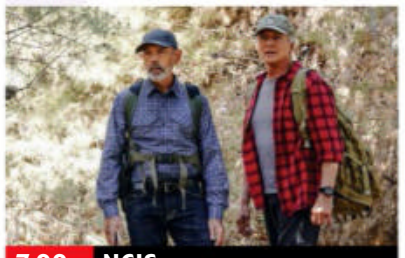

7.00 NCIS

7.00 **NCIS** *Third Wheel:* 4/24. Gibbs' quiet holiday at his remote cabin is interrupted by a call from NCIS asking for his help.
8.00 **NCIS** *Fragments:* 5/24. The team attempt to exonerate a Marine serving a life sentence for murder. (S16)
9.00 **NCIS** New episode *Winter Chill:* 9/16. A man is found frozen to death in the back of a food supply truck. (S18)
10.00 **Family Guy** 4/20. Chris loses a rare dollar note. **10.30** 5/20. Peter gets fired from his job at the brewery. (S16)
11.00 **American Dad!** (S2&3)
12.00 M'T **Family Guy** (S16)
12.30 AM **Family Guy** (S16)
1.00 **American Dad!** (S2)
2.00 **Family Guy** (S16)
3.00 **American Dad!** (S2)
4.00 **to 5.00** AM **Republic of Doyle**

+1 hour 224 158

Friday

7 PM

8 PM

9 PM

10 PM

Sony Channel

157 189 49 142

6.00 AM **Hart to Hart** (S3)
7.00 **Crazy Like a Fox** (S2)
8.00 **Hart to Hart** 11/24. (S3)
9.00 **Sue Thomas: F.B.Eye**
10.00 **Starsky & Hutch** (S4)
11.00 **T.J. Hooker** 11/19. (S5)
12.00 NOON **Hart to Hart**
2.00 PM **Sue Thomas: F.B.Eye** 4/19. (S3)
3.00 **Murder, She Wrote**
7.00 **M*A*S*H** 2/20. Members of the team write to schoolchildren. **7.30** 4/20. Hot Lips' father turns up. (S9)
8.00 **The Persuaders!** *The Man in the Middle:* 14/24. Brett enters the world of espionage. (S1)
9.00 **Classic Who Wants to Be a Millionaire?**
1.00 AM **M*A*S*H** (S9)
2.00 **Charlie's Angels** (S5)
3.00 **Starsky & Hutch** (S4)
3.45 **T.J. Hooker** 11/19. (S5)
4.30 **Due South** 17/24. (S1)
5.15 **to 6.00** AM **Sue Thomas: F.B.Eye**

+1 hour 257 220 143

Sky Arts

122 122 123 156 11 147 363

6.00 AM **Highlights**
11.00 **The South Bank Show Originals**
11.30 **Auction**
12.00 NOON **Treasures of the British Library**
1.00 PM **Tales of the...**
2.00 **Discovering**
3.00 **National Treasures: The Art of Collecting**
4.00 **Foreigner: Music Icons**
4.30 **Video Killed the Radio Star** Guns N' Roses.
5.00 **Tales of the Unexpected**
6.00 **Discovering**
7.00 **The Eighties**
8.00 **Classic Albums**
9.00 NEW **The Who Sell Out: Classic Albums**
10.00 **The Great Songwriters**
11.00 **Oasis Live at Barrowlands**
12.15 AM **Oasis: Live by the Sea** A 1995 concert.
1.30 **Mavericks – Legendary Promoters of Rock**
3.30 **Video Killed the Radio Star** Bon Jovi.
4.00 **to 6.00** AM **Highlights**

4seven

137 143 203 48 127

9.00 AM **Four in a Bed**
9.30 **A New Life in the Sun**
10.30 **A Place in the Sun**
12.30 PM **A Place in the Sun**
1.30 **Come Dine with Me**
4.00 **Ramsay's Kitchen Nightmares USA**
5.00 **A Place in the Sun**
7.00 **George Clarke's Amazing Spaces** Double bill of editions.
9.00 **24 Hours in A&E** A man is rushed to A&E after a head-on collision with his car windscreen.
10.00 **Guy Martin's Battle of Britain** 1/2. The presenter experiences the training of a World War Two fighter pilot.
11.05 **Gogglebox**
1.15 AM **Taskmaster**
2.20 **Naked Attraction**
3.25 **The Great Celebrity Bake Off for Stand Up to Cancer**
4.20 **to 4.50** AM **Trip Hazard: My Great British Adventure**

5USA

141 141 153 21 129

9.00 AM **Entertainment News**
9.10 **Murder, She Wrote**
10.10 **NCIS** 1&2/24. (S15)
12.05 PM **Law & Order**
6.05 **NCIS** 3/24. (S15)
7.00 **NCIS** *Skeleton Crew:* 4/24. Special Agent Jacqueline Sloane joins the team. **8.00** *Fake It 'Til You Make It:* 5/24. One of Reeves' friends is kidnapped. (S15) **9.00** *She:* 13/24. A malnourished and confused girl is found in a storage unit. (S16)
10.00 **Law & Order: Criminal Intent** *The Gift:* 3/21. A man is murdered by cult members. **10.55** *But Not Forgotten:* 4/21. A book-keeper goes missing. (S3)
11.55 **NCIS** 24/24. (S14)
12.55 AM **Grimm** (S4)
3.35 **to 4.00** AM **Criminals: Caught on Camera**

+1 hour 241 185 130

5STAR

128 151 31 131

8.00 AM **Entertainment News**
8.10 **Rich Kids Go Skint**
9.00 **Filthy Britain SOS**
10.00 **Nightmare Tenants, Slum Landlords**
12.00 NOON **Can't Pay? We'll Take It Away!**
1.00 PM **Police Interceptors**
4.00 **Can't Pay? We'll Take It Away!** Double bill.
6.00 **Neighbours**
6.30 **Home and Away**
7.00 **Filthy House SOS**
8.00 **Extreme Nightmare Tenants** In Birmingham.
9.00 FILM **Road House** Action thriller starring Patrick Swayze. (1989, 18, 110min) ★★★
11.25 FILM **Wild Things** Thriller starring Neve Campbell. (1998, 18, 109min) ★★
1.40 AM **Bind and Torture Killer: Born to Kill?**
2.40 **Shannon Matthews: The Mother's Story**
3.35 **to 4.00** AM **Neighbours**

+1 hour 228 186 141

Drama

143 130 20 158

7.15 AM **Birds of a Feather**
8.25 **The Bill**
9.35 **Classic Holby City**
10.55 **Classic Casualty**
12.00 NOON **The Bill**
1.00 PM **Classic EastEnders**
2.20 **Soldier, Soldier**
3.20 **All Creatures Great and Small**
4.20 **Lovejoy**
5.25 **Fresh Fields**
6.00 **Waiting for God**
6.40 **Last of the Summer Wine** Double bill.
8.00 **Hetty Wainthropp Investigates** *For Love Nor Money:* 6/6. Final episode. Robert's brother comes to stay. (S4)
9.00 **Life on Mars** 7/8. Gene becomes a suspect in a murder case. (S2)
10.20 **New Tricks** *Painting on Loan:* A painting in The Queen's private collection is found to be a fake.
11.40 **Silent Witness**
2.10 **to 4.00** AM **Cadfael**

+1 hour 243 226 73

CBS Drama

147 197 67 134

9.00 AM **Walker, Texas Ranger** 10/26. (S5)
10.00 **Matlock** 11/24. (S2)
11.05 **CSI: Miami** 16/24. (S5)
12.00 NOON **Medium** (S1)
1.00 PM **JAG** (S3)
3.00 **Perry Mason** (S7)
5.00 **Unsolved Mysteries**
6.55 **Judge Judy**
9.00 **Medium** *In the Rough:* 14/16. Allison reopens a 10-year-old murder case, and finds that the man convicted was innocent. (S1)
10.00 **CSI: Miami** *A Grizzly Murder:* 17/24. A man is killed by a bear, but the team think he may have been used as bait. (S5)
11.00 **Unsolved Mysteries** A plantation built on an Indian burial ground.
12.00 M'T **Judge Judy**
1.00 AM **ER** 21/22. (S6)
2.00 **Medium** As 9.00pm.
3.00 **CSI: Miami** As 10.00pm.
4.00 **Bondi Rescue**
5.00 to 6.00 AM **Matlock**

CBS Justice

148 192 40 137

9.00 AM **Diagnosis Murder**
11.00 **The Fugitive** (S3)
12.00 NOON **Perry Mason**
1.05 PM **Walker, Texas Ranger** 13/26. (S3)
2.05 **CSI: NY** 16/23. (S1)
3.00 **NCIS** 9/24. (S13)
4.00 **NCIS: Los Angeles** (S3)
5.00 **The Fugitive** (S3)
6.00 **Perry Mason**
7.05 **NCIS** *Stakeout:* 12/19. Gibbs and the team witness a murder. (S5)
8.00 **Walker, Texas Ranger** *Break In:* 14/26. (S3)
9.00 **NCIS** *False Witness:* 10/24. A navy officer preparing to testify in a trial goes missing. (S8)
10.00 **NCIS: Los Angeles** (S3)
11.00 **NCIS** 13/19. (S5)
12.00 M'T **CSI: NY** 16/23. (S1)
1.00 AM **NCIS** (S8&5)
2.55 **Walker, Texas Ranger**
3.50 **The Fugitive** (S3)
4.40 **JAG** 13/25. (S5)
5.25 to 6.00 AM **Bondi Rescue**

Challenge

160 164 47 146

7.00 AM **The Chase**
10.00 **Bruce's Price Is Right**
11.00 **Bruce Forsyth's Play Your Cards Right**
12.00 NOON **Wheel of Fortune** Double bill.
1.00 PM **Catchphrase**
2.00 **Family Fortunes**
3.00 **Bruce's Price Is Right**
4.00 **The Chase** Quiz show.
5.00 **Pointless** Quiz show.
6.00 **Tenable** Five friends from Wales take part in the quiz show.
7.00 **Weakest Link** Anne Robinson hosts the general knowledge quiz.
8.00 **The Chase** Double bill of the quiz show hosted by Bradley Walsh.
10.00 **Classic Who Wants to Be a Millionaire?** Chris Tarrant hosts the big-prize quiz.
11.00 **Bullseye** Double bill.
12.00 M'T **The Chase**
4.00 AM **Wheel of Fortune**
5.00 to 6.00 AM **Bullseye**

Comedy Central Extra

127 182 308

6.00 AM **3rd Rock from the Sun** 12&13/27. (S3)
7.00 **Teleshopping**
9.00 **Friends**
11.00 **The Middle** (S9)
12.00 NOON **The King of Queens** 3-6/25. (S1)
2.00 PM **3rd Rock from the Sun** 14-17/27. (S3)
4.00 **My Wife and Kids** (S3)
6.00 **Everybody Loves Raymond** (S4)
9.00 **Friends** Four episodes of the sitcom, including at: **10.00** 2/25. Monica and Chandler decide to move in together. **10.30** 3/25. Ross makes a dramatic decision about Rachel. (S6)
11.00 **Guessable?**
12.00 M'T **Lee Evans Live: The Different Planet Tour**
1.30 AM **South Park** (S15)
2.30 **Gary and His Demons**
3.45 **The King of Queens**
4.30 **Younger** 7&8/12. (S6)
5.15 to 6.00 AM **3rd Rock from the Sun**

Sky Documentaries

114/115 814 277 353 368

6.00 AM **FILM Listen to Me Marlon** (2015) ★★★★
8.00 **Richard E Grant's Hotel Secrets** From Venice.
9.00 **Discovering**
10.00 **The Directors**
11.00 **The Guest Wing**
12.00 NOON **Inside the Freemasons**
1.00 PM **The Movies**
2.00 **The Go-Go's**
4.00 **Discovering**
5.00 **The Directors**
6.00 **The Guest Wing**
7.00 **Inside the Freemasons**
8.00 **The Movies**
9.00 **Framing Britney Spears** Documentary.
10.30 **Jealous Guy: The Assassination of John Lennon**
12.15 AM **FILM Robin Williams Come Inside My Mind** (2018, 12) ★★★★
2.25 **Miss You Can Do It**
3.30 **PL Legends**
4.00 **Discovering**
5.00 to 6.00 AM **Richard E Grant's Hotel Secrets**

Sky Nature

130 130 893 279 335 372

6.00 AM **Wild Rockies**
7.00 **Monkey Life**
8.00 **Wildlife Icons**
9.00 **Gangs of Lemur Island**
10.00 **Undiscovered Vistas**
11.00 **Tales from Zambia**
12.00 NOON **Arctic Secrets**
1.00 PM **Monkey Life**
2.00 **Wildlife Icons**
3.00 **Gangs of Lemur Island**
4.00 **Undiscovered Vistas**
5.00 **Tales from Zambia**
6.00 **Arctic Secrets**
7.00 **Monkey Life**
8.00 **Kenya Wildlife Diaries**
9.00 **A Wild Year on Earth**
10.00 **Arctic Secrets**
11.00 **Tales from Zambia**
12.00 M'T **Deadly Australians**
1.00 AM **Carpathian Predators** A look at the creatures of the Carpathian Mountains.
2.00 **Kenya Wildlife Diaries**
3.00 **A Wild Year on Earth**
4.00 **Wildlife Icons**
5.00 to 6.00 AM **Gangs of Lemur Island**

E!

151 151 834 140 139

7.00 AM **Very Cavallari**
8.00 **Keeping Up with the Kardashians**
10.00 **News: Daily Pop** New edition
11.00 **Kourtney & Kim Take New York**
12.00 NOON **Keeping Up with the Kardashians**
3.00 PM **Very Cavallari**
4.00 **Botched**
5.00 **Total Bellas**
6.00 **Keeping Up with the Kardashians**
7.00 **For Real: The Story of Reality TV**
8.00 **Keeping Up with the Kardashians**
11.00 **Nightly Pop** New edition
11.30 **Overserved with Lisa Vanderpump**
12.00 M'T **Total Bellas**
1.00 AM **Kourtney & Kim Take New York**
2.00 **Teleshopping**
3.00 **Revenge Body with Khloe Kardashian**
4.00 to 5.00 AM **Total Divas**

Food Network

140 285 42 148

6.00 AM **Jamie's Super Food**
7.00 **Valerie's Home Cooking**
8.00 **Giada at Home**
10.00 **Spring Baking Championship** New edition
11.00 **Great British Menu**
12.00 NOON **Mary Berry's Country House Secrets**
1.00 PM **Jamie's Super Food**
2.00 **James Martin: Delicious**
3.00 **Caribbean Kitchen**
4.00 **Barefoot Contessa**
5.00 **The Pioneer Woman**
6.00 **Rachel Khoo's Chocolate** Double bill.
7.00 **Tales from River Cottage** Double bill.
8.00 **Best Baker in America** New edition
9.00 **Friday Night Feast**
10.00 **Diners, Drive-Ins and Dives: America's** New edition
11.00 **Man v Food**
12.00 M'T to 3.00 AM **Diners, Drive-Ins and Dives**

+1 hour 240 149

DMAX

172 171 38 150

6.00 AM **Fast N' Loud**
7.00 **American Pickers**
8.00 **Barnwood Builders**
9.00 **Hunting Hitler**
10.00 **Expedition Unknown**
11.00 **Marooned with Ed Stafford** Gobi Desert.
12.00 NOON **Fantomworks**
1.00 PM **Kindig Customs**
2.00 **Wheeler Dealers**
3.00 **Fast N' Loud**
4.00 **Railroad Australia**
5.00 **Alaskan Bush People**
6.00 **Alaska: Last Frontier**
7.00 **Deadliest Catch**
9.00 **Vintage Voltage**
10.00 **Misfit Garage**
11.00 **Life Below Zero**
1.00 AM **Naked and Afraid**
2.00 **Kindig Customs**
3.00 **Bear Grylls: Born Survivor** From Arizona.
3.50 **Tanked**
4.40 **Barnwood Builders**
5.30 to 6.00 AM **Salvage Dawgs**

+1 hour 272 214 151

Paramount Network

150 187 150 32 132

9.00 AM **Entertainment News**
9.05 **Traffic Cops**
10.00 **Sewermen**
11.00 **FILM Arrowhead** Western starring Charlton Heston. (1953, U) ★★
1.10 PM **FILM Cast a Giant Shadow** Biopic starring Kirk Douglas. (1966, PG, 141 min) ★★
4.00 **Trucking Hell: Extreme Road Rescue**
5.00 **Traffic Cops** Double bill.
7.00 **Police Interceptors**
8.00 **Traffic Cops** A fire extinguisher is launched from a getaway car.
9.00 **Police Interceptors** Officers pursue a stolen car that is racing along the M1 at 100 mph.
10.00 **Ultimate Police Interceptors**
11.00 **Fights, Camera, Action!**
12.00 M'T **Criminals: Caught on Camera**
1.00 AM **The A-Team**
4.45 to 4.45 AM **Entertainment News**

Sky Crime

121 121 819 136 135 347 362

6.00 AM **Road Wars**
7.00 **Motorway Patrol**
8.00 **Canada's Front Line**
9.00 **UK Border Force**
10.00 **Road Wars**
11.00 **Made for Murder**
12.00 NOON **Britain's Most...**
1.00 PM **Killer in My Village**
2.00 **Murders That Shocked the Nation**
3.00 **World's Most Evil Killers**
4.00 **Road Wars**
5.00 **Brit Cops**
6.00 **Snapped**
7.00 **Killer in My Village**
8.00 **Britain's Most Evil Killers**
9.00 **Murder of Lee Irving: Disability Mate Crime**
10.00 **The Real Manhunter**
11.00 **Snapped** New edition
12.00 M'T **Britain's Most Evil...**
1.00 AM **World's Most Evil...**
2.00 **Snapped**
3.00 **Killer in My Village**
4.00 **Brit Cops**
5.00 to 6.00 AM **Motorway Patrol**

+1 hour 221 207

CBS Reality

146 148 66 135

9.00 AM **Judge Judy**
1.00 PM **Judge Judy**
7.00 **Medical Detectives** A blood sample helps a police investigation. **7.30** A car found with two dead bodies inside.
8.00 **World's Most Unexplained...** The dark history of the Cecil Hotel in Los Angeles. **8.30** The mysteries surrounding the death of Elvis Presley.
9.00 **Murder By the Sea** Dismembered bodies of two women are both found in car boots.
10.00 **Fatal Vows**
11.00 **Snapped: Killer Couples**
12.00 M'T **The Mind of a Murderer** The story of Matthew Cushing.
1.00 AM **Murder By the Sea**
2.00 **Fatal Vows**
3.00 **Homicide's Elite**
3.45 **Unsolved Mysteries**
5.10 to 6.00 AM **Airline**

+1 hour 246 201 136

Really

142 128 17 160

6.00 AM **Homes Under the Hammer** From Kent.
7.00 **Teleshopping**
8.00 **Homes Under the Hammer** Double bill.
10.00 **Antiques Road Trip**
12.00 NOON **Money for Nothing** Metal plates.
1.00 PM **A Place in the Sun: Winter Sun** In Florida.
2.00 **Animal Cops Houston**
4.00 **Pit Bulls & Parolees**
6.00 **Money for Nothing**
7.00 **Antiques Road Trip**
9.00 **Ghost Adventures** New edition Zak Bagans and the crew investigate a home in Utah. **10.00** Paranormal activity at the Las Vegas home of Aaron's father.
11.00 **Paranormal Lockdown with Nick Groff**
12.00 M'T **Ghost Adventures**
1.00 AM **Most Haunted**
2.00 **Teleshopping**
4.00 to 6.00 AM **Antiques Road Trip**

Blaze

164 216 63 162

6.00 AM **American Pickers**
6.55 **Auction Hunters: Pawn Shop Edition**
7.55 **UFO Hunters**
8.55 **Ancient Aliens**
9.50 **Wicked Tuna**
10.50 **Auction Hunters...**
11.45 **Storage Wars Canada**
12.10 PM **Storage Wars**
1.10 **Pawn Stars**
2.05 **Hardcore Pawn**
3.00 **The Curse of Oak Island**
4.00 **UFO Hunters**
5.00 **Ancient Aliens**
6.00 **Hardcore Pawn**
7.00 **Storage Wars**
8.00 **Dickinson's Real Deal**
9.00 **Air Crash: Disasters Uncovered**
10.00 **Paranormal: Caught on Camera**
12.00 M'T **Storage Wars**
1.00 AM **Auction Hunters...**
2.00 **Wicked Tuna**
3.00 **Highway Thru Hell**
3.45 **Counting Cars**
4.10 **American Restoration**
5.00 to 6.00 AM **American Pickers**

TLC

133 133 827 167 323 377

6.00 AM **Say Yes... Randy Knows Best**
7.00 **Say Yes... Bridesmaids**
8.00 **Say Yes... UK**
9.00 **Curvy Brides**
10.00 **Say Yes... Lancashire**
11.00 **Say Yes... Ireland**
12.00 NOON **Say Yes to the...**
1.00 PM **Whitney: Fat Girl Dancing** Double bill.
2.00 **Outdaughtered: Busby Quints**
3.00 **Seeking Sister Wife**
4.00 **Dr Pimple Popper**
5.00 **Say Yes... Lancashire**
6.00 **Curvy Brides**
7.00 **Marrying Millions**
8.00 **Countdown To I Do** New editions
9.00 **Embarrassing Fat Bodies**
10.00 **Gypsy Brides US**
11.00 **Dr Pimple Popper**
12.00 M'T **Countdown To I Do**
1.00 AM **Embarrassing Fat...**
2.00 **Gypsy Brides US**
3.00 **Dr Pimple Popper**
4.00 to 6.00 AM **Say Yes...**

+1 hour 233 172

5SELECT

153 152 55 133

9.00 AM **Entertainment News**
9.05 **The Highland Vet**
10.10 **FILM Deadly Vows: Abducted in the Aisle** Crime thriller starring Brittany Underwood. (2020, PG, 85min) ★★
12.00 NOON **The Dog Rescuers with Alan Davies** Double bill.
2.00 PM **GPs: Behind Closed Doors** Double bill.
4.00 **The Yorkshire Vet**
6.00 **GPs: Behind Closed Doors** Double bill.
8.00 **The Yorkshire Vet**
9.00 **Paul Merton's Heroes of Comedy** The comedian explores what motivated the world's greatest comics.
11.00 **The Dog Rescuers with Alan Davies** Double bill.
1.00 AM **Jane McDonald: Cruising Europe's Great Rivers**
3.00 **The Blitz: Britain on Fire**
3.50 to 4.00 AM **Entertainment News**

Quest

144 144 831 169 12 114 172

6.00 AM **How Do They Do It?**
6.20 **Salvage Hunters: The...**
7.10 **Richard Hammond's Big**
8.00 **Motor Pickers**
9.00 **Fantomworks**
10.00 **Wheeler Dealers**
11.00 **Salvage Hunters: Classic Cars**
12.00 NOON **How Do They...**
1.00 PM **Salvage Hunters: The Restorers**
2.00 **Engineering Mistakes**
3.00 **World's Greatest Motorcycle Rides**
4.00 **Salvage Hunters**
5.00 **Scrap Kings**
6.00 **Wheeler Dealers**
7.00 **American Pickers**
8.00 **Salvage Hunters**
9.00 **Curse of the Bermuda Triangle**
10.00 **Dark Waters**
11.00 **How Do They Do It?**
12.00 M'T **Wheeler Dealers**
1.00 AM **American Pickers**
2.00 **American Chopper**
3.00 to 6.00 AM **Highlights**

+1 hour 244 213 69 168

Quest Red

149 170 39 169

6.00 AM **Say Yes to the Dress: Canada**
7.00 **Animal Airport**
9.00 **Animal Cops Houston**
11.00 **Forensic Detectives**
1.00 PM **Who the (Bleep) Did I Marry?**
2.00 **Disappeared**
4.00 **Say Yes to the Dress**
5.00 **Say Yes to the Dress: UK** Four editions.
7.00 **Long Lost Family US**
8.00 **My 600lb Life**
9.00 **The Wonderland Murders** A murder, unsolved for 12 years, linked to a brutal assault.
10.00 **Hollywood Homicide**
11.00 **FBI Files** A bank robbery.
12.00 M'T **Forensic Detectives**
1.00 AM **Murder on CCTV**
2.00 **Murder Comes to Town**
3.00 **FBI Files**
3.50 **Animal Cops Phoenix**
4.40 **Bondi Vet**
5.30 to 6.00 AM **Say Yes to the Dress: Bridesmaids**

+1 hour 249 70 170

★★★★★ Excellent ★★★★ Very Good ★★★ Good ★★ Average ★ Poor

Discovery

125 125 822 250 322/350 365/376

6.00 AM **Wheeler Dealers**
7.00 **Deadliest Catch**
8.00 **Building Off the Grid**
9.00 **Alaska: Homestead Rescue**
10.00 **Fast N' Loud**
11.00 **Wheeler Dealers**
12.00 NOON **Gold Rush: Dave Turin's Lost Mine**
1.00 PM **Gold Divers**
2.00 **Gold Rush**
3.00 **Alaska: The Last Frontier**
4.00 **Alaskan Bush People**
5.00 **Wheeler Dealers**
6.00 **Fast N' Loud**

10.00 Moonshiners: Master...

7.00 **Outback Truckers** Troy Coombe faces wild weather while transporting two ostriches to their new home.

8.00 **Gold Rush: Dave Turin's Lost Mine** Dave struggles to keep the operation together for another major gold haul.

9.00 **Moonshiners** New edition Tickle and the Laws face headaches in their attempt to produce freeze-distilled liquor.

10.00 **Moonshiners: Master Distiller** New edition Three amateur distillers make the world's most notorious spirit – absinthe.

11.00 **Combat Dealers**
12.00 M'T **Moonshiners** As 9.00pm.
1.00 AM **Moonshiners: Master...**
2.00 **Deadliest Catch**
3.00 **Gold Rush: Dave Turin's...**
3.50 **Bad Chad Customs**
4.40 **Blowing Up History**
5.30 **to 6.00** AM **How Do They Do It?**

+1 hour 225 258

Animal Planet

162 251 325 378

6.00 AM **Amanda to the Rescue**
8.00 **Vet Gone Wild** En
9.00 **Pit Bulls & Parolees**
10.00 **The Zoo: San Diego**
11.00 **Bondi Vet**
12.00 NOON **Alaska: Homestead Rescue** Disaster strikes for dog-mushers from Alaska.
1.00 PM **Dogs 101: Specials**
2.00 **Amanda to the Rescue**
3.00 **Saved By the Barn**
4.00 **The Vet Life**
5.00 **The Zoo: San Diego**
6.00 **Bondi Vet** Double bill.

10.00 Animal Cops Houston

7.00 **Animal Cops San Francisco** The officers reveal their most heart-wrenching stories from the documentary series.

8.00 **Dr Jeff: Rocky Mountain Vet** Dr Jeff works on a golden retriever with a broken leg and a beagle injured in a vicious attack.

9.00 **The Zoo: San Diego** After taking over the former red river hog habitat, a gazelle gives the team a big surprise.

10.00 **Animal Cops Houston** Investigators attempt to break up one of the biggest dog-fighting rings in American history.

11.00 **Pit Bulls & Parolees** Tia encounters a protective dog.
12.00 M'T **Pit Bulls & Parolees**
1.00 AM **Air Jaws Strikes Back**
2.00 **Dogs 101: Specials**
3.00 **Animal Cops Houston**
3.50 **The Vet Life**
4.40 **How Do Animals Do That**
5.10 **to 6.00** AM **Tanked**

+1 hour 262 259

Nat Geographic

129 129 266 268 317/352 367/373

8.00 AM **WW2: Hell Under the Sea**
9.00 **Nazi Megastructures**
10.00 **Hitler Youth**
11.00 **Car S.O.S** Double bill.
1.00 PM **Ice Road Rescue**
2.00 **Gordon Ramsay: Uncharted**
3.00 **Europe from Above**
4.00 **Drain the Oceans** Maritime archaeologists hunt under the waves for Civil War secrets.
5.00 **Air Crash Investigation** A plane that lost engine power after flying through ash. **6.00** A fatal fire on board Air Canada Flight 797 in 1983.

9.00 Drain the Oceans: Deep...

7.00 **Car S.O.S** Tim and Fuzz head to Norfolk where a student's once sporty French hot hatch awaits.

8.00 **Lost Gold of the Dark Ages: Treasure Hoard** A collection of treasure found by a metal detector enthusiast in 2009.

9.00 **Drain the Oceans: Deep Dive** New edition The secrets beneath the world's biggest harbours.

10.00 **Giant Crystal Cave** A look at some of the world's largest natural crystals in Mexico's Cueva de los Cristales.

11.00 **Air Crash Investigation** A private jet slams into an apartment building.
12.00 M'T **Narco Wars**
1.00 AM **Trafficked with Mariana Van Zeller**
2.00 **Drugs Inc**
3.00 **to 5.00** AM **Air Crash Investigation**

+1 hour 229 267

Sky History

123 130 825 270 354 369

6.00 AM **Mountain Men**
7.00 **American Pickers**
8.00 **Storage Wars**
9.00 **Pawn Stars**
10.00 **Salvage Kings**
11.00 **Forged in Fire Tournament of Champions**
12.00 NOON **American Pickers**
1.00 PM **Mountain Men**
2.00 **The UnXplained with William Shatner**
3.00 **Highway Thru Hell**
4.00 **Storage Wars**
5.00 **Pawn Stars**
6.00 **American Pickers**

10.00 True Monsters

7.00 **Forged in Fire** A challenge to make the sword of legendary Spanish warrior El Cid.

8.00 **Counting Cars** Danny has plans for a little street rocket known as a Manta, and the crew update an 1980s-era Corvette.

9.00 **Wigan Pier: Walking Through History** Tony Robinson embarks on an exploration of Leeds and Liverpool Canal.

10.00 **True Monsters** New evidence of legendary creatures, such as the Cyclops and the Minotaur.

11.00 **National Park Mysteries**
12.00 M'T **River Hunters** Evidence of clashing Scottish clans.
1.00 AM **Counting Cars**
2.00 **The UnXplained with William Shatner**
3.00 **Strangest Things**
4.00 **Highway Thru Hell**
5.00 **to 6.00** AM **Storage Wars**

+1 hour 223 271

Yesterday

155 129 26 159

6.00 AM **Underground Worlds**
8.00 **Private Lives of the Monarchs** Louis XIV.
9.00 **World's Greatest Palaces**
11.00 **Great Continental Railway Journeys** From Scandinavia.
12.00 NOON **Antiques Roadshow**
1.00 PM **Chris Tarrant: Extreme Railways** From Canada.
2.00 **Abandoned Engineering**
4.00 **Hitler's Most Wanted** A profile of Albert Speer.
5.00 **Churchill's Secret Son**
6.00 **Antiques Roadshow** From Burton Constable Hall.

6.00 Antiques Roadshow

7.00 **Great Continental Railway Journeys** Michael Portillo travels through Bohemia and Bavaria, starting in Prague.

8.00 **Secrets of Britain** Charting the history of subterranean London, uncovering Roman remains and plague pits.

9.00 **Secrets of the Transport Museum** An F1 racer goes on a perilous journey, and a Formula E car is added to the exhibit.

10.00 **Bangers and Cash** Dave heads to Bolton to pick up a classic Italian sports car – a Lancia Fulvia 1.3 Sport.

11.00 **Bangers and Cash** Dave gets a nasty surprise when he opens the bonnet of a fast Ford from the 1980s.
12.00 M'T **Bangers and Cash** A Douglas Mark V motorbike goes under the hammer.
1.00 **to 3.00** AM **Impossible Engineering**

+1 hour 255 200 74

Friday

7 PM

8 PM

9 PM

10 PM

Disc. History

177 257

6.00 AM **Mysteries at the Museum** A drill rescue.
7.00 **Combat Dealers**
8.00 **Expedition Unknown**
9.30 **Battle of the Somme...**
10.00 **Mysteries at the...**
11.00 **Wings of War**
12.00 NOON **Combat Dealers**
1.00 PM **NASA's Unexplained Files**
2.00 **Expedition Unknown**
3.00 **NASA's Unexplained...**
4.00 **Mysteries at the...**
5.00 **Blowing Up History**
6.00 **NASA's Unexplained...**
7.00 **Expedition Unknown**
8.00 **Blowing Up History**
9.00 **Spanish Civil War with Michael Portillo**
10.00 **Devonport: Inside the Royal Navy**
11.00 **SAS: Who Dares Wins**
12.00 M'T **Blowing Up History**
1.00 AM **Spanish Civil War...**
2.00 **Devonport: Inside...**
3.00 **SAS: Who Dares Wins**
4.00 **to 6.00** AM **Highlights**

+1 hour 277 261

Eden

166 245 247 315 389

9.00 AM **Fox Tales**
10.00 **Meet the Sloths**
11.00 **Wild Colombia with Nigel Marven**
12.00 NOON **Amazon: Earth's Great Rivers**
1.00 PM **Nile: Earth's Great Rivers**
2.00 **Meet the Sloths**
3.00 **Sacred Wonders**
5.00 **Fox Tales**
6.00 **Wild Colombia**
7.00 **Nile: Earth's Great...**
8.00 **Meet the Sloths**
9.00 **Sacred Wonders**
10.00 **Wild Colombia with Nigel Marven**
11.00 **Meet the Sloths**
12.00 M'T **Nile: Earth's...**
1.00 AM **Fox Tales**
2.00 **Sacred Wonders**
3.00 **Fox Tales**
3.50 **NASA's Ten Greatest Achievements**
4.40 **Russia from Above**
5.35 **to 6.00** AM **Jungle Planet**

+1 hour 266 246

WILD

165 165 839 264 265 318 374

8.00 AM **Monster Fish**
9.00 **Hunter Vs Hunted**
10.00 **Predator in Paradise**
11.00 **Snakes in the City**
12.00 NOON **Attack of the Big Cats** Documentary.
1.00 PM **Predator Fail: When Prey Attacks**
2.00 **Animal Fight Club**
3.00 **Monster Fish**
4.00 **Snakes in the City**
6.00 **Africa's Deadliest**
8.00 **South Africa: Cradle of Killers** The country's deadliest animals.
9.00 **The Flood: Africa's Okavango** The wildlife of the Okavango Delta.
10.00 **Africa's Deadliest** The predators that lurk in Africa's rivers.
11.00 **Snakes in the City**
12.00 M'T **Africa's Deadliest**
1.00 AM **World's Deadliest**
2.00 **Monster Fish**
3.00 **Hunter Vs Hunted**
4.00 **to 5.00** AM **Predator in Paradise**

Sky History 2

163 163 894 272

8.00 AM **Weapons at War**
10.00 **Digging for Britain**
11.00 **Empire Builders**
12.00 NOON **Ancient Aliens**
2.00 PM **Rome: Rise and Fall of an Empire**
4.00 **Brad Meltzer's Lost History** Double bill.
6.00 **America's Book of Secrets** The Pentagon.
7.00 **The Curse of Civil War Gold** A secret leads the team back to Georgia.
8.00 **Digging for Britain** The Bronze and Iron ages.
9.00 **Shadow Force** The team shield a refugee camp from rebels.
10.00 **Navy Seals** A look at how the US Navy Seals became the renowned warriors of today.
11.00 **Ancient Aliens**
1.00 AM **Shadow Force**
2.00 **Digging for Britain**
3.00 **The Curse of Civil War Gold** As 7.00pm.
4.00 **to 5.00** AM **Empire Builders**

PBS America

174 273 84 155

8.00 AM **Beautiful Serengeti**
8.30 **Europe's Waterways**
9.35 **Africa's Great Civilisations**
10.45 **Back to Chernobyl**
11.50 **Air Aces**
1.00 PM **World's Greatest: Natural Wonders**
2.05 **Europe's Waterways**
3.00 **Africa's Great Civilisations**
4.10 **Back to Chernobyl**
5.15 **Air Aces**
6.20 **Europe's Waterways**
7.20 **Beautiful Serengeti**
7.50 NEW **9/11 and the American Dream** How the attack changed the American Dream.
9.50 **Air Aces**
11.00 **Europe's Waterways**
11.55 **Grand Central**
1.00 AM **9/11 and the American Dream**
2.45 **Air Aces**
3.35 **to 4.00** AM **Beautiful Serengeti**

+1 hour 87

CI

156 156 835 209

6.00 AM **Homicide Hunter**
8.00 **The First 48**
10.00 **On the Case with...**
11.00 **Motive to Murder**
12.00 NOON **Nightmare in Suburbia**
1.00 PM **Crimes That Shook Britain** Craig Freer.
2.00 **Fear Thy Neighbour**
3.00 **Homicide Hunter**
5.00 **Homicide: Hours to Kill**
6.00 **The First 48**
7.00 **Fear Thy Neighbour**
8.00 **On the Case with Paula Zahn**
9.00 **Court Cam**
10.00 **I Survived a Crime** New editions
10.50 **Homicide Hunter**
11.50 **Darkest Taboos**
12.50 AM **I Survived a Crime**
1.45 **Crimes That Shook...**
2.40 **Unusual Suspects**
3.40 **Fear Thy Neighbour**
4.40 **Motive to Murder**
5.05 **to 6.00** AM **Killer in Plain Sight**

+1 hour 256 222

SKY HD SD | VIRGIN HD | FREEVIEW HD | FREESAT HD | BT HD

FRIDAY Films

SAVE OVER £50
SUBSCRIPTION OFFER: 6 ISSUES FOR £1*
To Subscribe to TV&Satellite Week visit tvandsatsubs.com/save21
Or call 0330 333 1113 & quote code: 27BD *Terms & conditions: magazinesdirect.com/terms.

Friday

Sky Cinema Premiere

301 301 842 401 501 515

6.15 AM **A Violent Separation** Crime thriller, as 6.00pm.
8.15 **PREMIERE Unhinged** As 8pm.
10.05 **Wildcat** As shown at 11.35pm.
11.55 **Come As You Are** As 1.15am.
2.00 PM **Promising Young Woman** As shown at 9.35pm.
4.00 **To the Stars** Drama with Kara Hayward and Jordana Spiro. (2019, 12, 109min) ★★★
6.00 **A Violent Separation** Crime thriller with Brenton Thwaites. (2019, 15, 106min) ★★

8.00 Unhinged

8 PM

8.00 **PREMIERE Unhinged** Thriller with Russell Crowe. Following a road-rage incident, a single mother is terrorised by a stranger. (2020, 15, 90min) ★★★ *See review, page 22.*
SEX ●●● VIOLENCE ●●● LANG ●●●

9 PM

9.35 **Promising Young Woman** Drama with Carey Mulligan. A woman who has been traumatised by a tragic event seeks vengeance against those who crossed her path. (2020, 15, 113min) ★★★★
SEX ●●● VIOLENCE ●●● LANG ●●●

10 PM

11.35 **Wildcat** Drama with Georgina Campbell. (2021, 15) ★★★
1.15 AM **Come As You Are** Comedy drama with Grant Rosenmeyer. (2019, 15, 106min) ★★★
3.05 **Fukushima 50** Japanese fact-based drama. Subtitled. (2020, 12, 122min) ★★★
5.10 **to 7.25** AM **The Traitor** Italian crime drama. Partly subtitled. (2019, 15, 153min) ★★★★

11 PM

+1 hour 312

Sky Cinema Hits

303 403 503 517

6.55 AM **Waves** As 3.00am.
9.15 **Bad Boys for Life** As 7.00pm.
11.25 **Knowing** As 9.10pm.
1.30 PM **Alan Partridge: Alpha Papa** As shown at 11.15pm.
3.05 **Don't Let Go** Mystery. (2019, 15, 103min) ★★★
4.55 **Emma** Comedy drama starring Anya Taylor-Joy. (2020, U, 124min) ★★★★
7.00 **Bad Boys for Life** Action sequel starring Will Smith. (2020, 15, 124min) ★★★

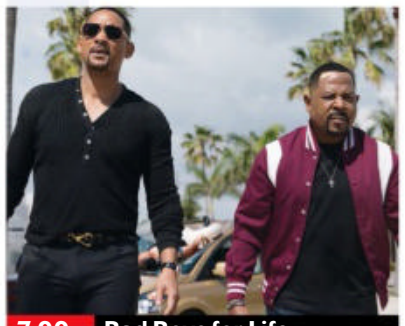
7.00 Bad Boys for Life

Bad Boys for Life (film started at 7.00pm)
SEX ●●● VIOLENCE ●●● LANG ●●●

9.10 **Knowing** Sci-fi mystery thriller starring Nicolas Cage Chandler Canterbury. An astrophysicist discovers a list of numbers that seem to predict future disasters. With Rose Byrne. (2009, 15, 116min) ★★★★
SEX ●●● VIOLENCE ●●● LANG ●●●

11.15 **Alan Partridge: Alpha Papa** Comedy starring Steve Coogan. Hopelessly incompetent broadcaster Alan Partridge strives to become a hero during a hostage crisis. (2013, 15, 86min) ★★★★
1.00 AM **Don't Let Go** As 3.05pm.
3.00 **Waves** Drama starring Kelvin Harrison Jr and Lucas Hedges. (2019, 15, 135min) ★★★★★
5.30 **to 7.45** AM **Emma** Comedy drama, as shown at 4.55pm.

Sky Cinema Family

306 306 846 406 506 520

6.40 AM **Problem Child** (1990) ★
8.10 **The Muppets Take Manhattan** Comedy. (1984, U) ★★★★
9.55 **Adventures of Rufus: The Fantastic Pet** As 2.05am.
11.35 **Penelope** As 6.45pm.
1.20 PM **Dora and the Lost City of Gold** As 8.30pm.
3.20 **The Borrowers** As 5.35am.
5.00 **Swimming for Gold** Drama. (2020, U, 91min) ★★
6.45 **Penelope** Romantic fantasy. (2006, U, 87min) ★★★

5.00 Swimming for Gold

8.30 **Dora and the Lost City of Gold** Live-action family adventure starring Isabela Moner. Dora finds herself leading a quest to save her parents and solve the impossible mystery behind a lost city of gold. (2019, PG, 102min) ★★★
SEX ●●● VIOLENCE ●●● LANG ●●●

10.30 **Look Who's Talking Now** Family comedy sequel starring John Travolta and Kirstie Alley. (1993, 12, 95min) ★
SEX ●●● VIOLENCE ●●● LANG ●●●

12.20 AM **Swimming for Gold** Drama, as shown at 5.00pm.
2.05 **Adventures of Rufus: The Fantastic Pet** Adventure. (2020, PG, 82min) ★
3.45 **Look Who's Talking Now** Comedy sequel, as 10.30pm.
5.35 **to 7.15** AM **The Borrowers** Adventure. (1997, U) ★★★ ★

Sky Cinema Action

307 307 847 407 507 521

7.20 AM **Spider-Man: Far From Home** As shown at 8.05pm.
9.30 **John Wick** As 10.15pm.
11.15 **Mad Max: Fury Road** Sci-fi thriller, as shown at 1.50am.
1.20 PM **Superman** Adventure. (1978, PG, 143min) ★★★★
3.45 **Man of Steel** Fantasy adventure with Henry Cavill. (2013, 12, 143min) ★★★
6.10 **Mission: Impossible** Action thriller starring Tom Cruise. (1996, PG, 110min) ★★★

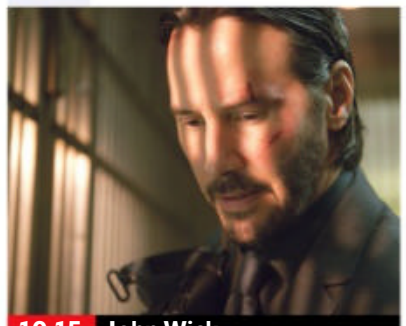
10.15 John Wick

8.05 **Spider-Man: Far From Home** Adventure sequel starring Tom Holland and Jake Gyllenhaal. The webslinger's European vacation leads to a battle with elemental monsters from another dimension. With Samuel L Jackson and Zendaya. (2019, 12, 129min) ★★★★
SEX ●●● VIOLENCE ●●● LANG ●●●

10.15 **John Wick** Action with Keanu Reeves. A former assassin who has turned his back on violence is provoked into a murderous rage. (2014, 15, 101min) ★★★★
SEX ●●● VIOLENCE ●●● LANG ●●●

12.00 M'T **Desperado** Action thriller. (1995, 18, 105min) ★★★
1.50 AM **Mad Max: Fury Road** Sci-fi thriller with Tom Hardy. (2015, 15, 120min) ★★★★★
3.55 **Mission: Impossible** Action thriller, as shown at 6.10pm.
5.50 **to 8.15** AM **Superman** Sci-fi adventure, as 1.20pm.

Sky Cinema Comedy

308 308 848 408 508 522

6.40 AM **The Nutty Professor**
8.30 **Big Time Adolescence**
10.15 **Then Came You** As 4.20am.
12.05 PM **Like a Boss** As 9.00pm.
1.40 **In the Loop** As 10.40pm.
3.40 **Identity Thief** Comedy. (2013, 15, 107min) ★★★
5.40 **The Nutty Professor** Comedy remake starring Eddie Murphy. (1996, 12, 95min) ★★★
7.25 **Big Time Adolescence** Comedy with Griffin Gluck. (2019, 15, 91min) ★★★★

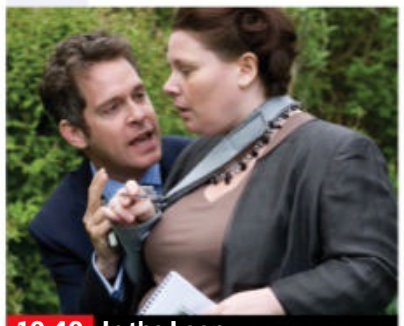
10.40 In the Loop

Big Time Adolescence (film started at 7.25pm)
SEX ●●● VIOLENCE ●●● LANG ●●●

9.00 **Like a Boss** Comedy starring Tiffany Haddish and Rose Byrne. A friendship is put to the test when an offer to buy out a cosmetics company causes chaos. (2020, 15, 83min) ★★★
SEX ●●● VIOLENCE ●●● LANG ●●●

10.40 **In the Loop** Satirical political comedy starring Peter Capaldi, Tom Hollander and James Gandolfini. (2009, 15, 101min) ★★★★
SEX ●●● VIOLENCE ●●● LANG ●●●

12.40 AM **Supercon** Action comedy starring John Malkovich. (2017, 15, 100min) ★
2.25 **Identity Thief** As 3.40pm.
4.20 **to 6.00** AM **Then Came You** Comedy starring Kathie Lee Gifford. (2019, 12) ★★★

primetime

Sky Cinema Greats

304 304 845 404 504 518

6.40 AM **Kind Hearts and Coronets** Black comedy, as 4.00am.
8.30 **Ocean's Twelve** As 6.15pm.
10.40 **Stone of Destiny** Comedy. (2008, PG, 96min) ★★★
12.20 PM **The Man Who Shot Liberty Valance** As 1.45am.
2.25 **That Touch of Mink** Romantic comedy. (1962, U) ★★★★
4.10 **Frida** Biopic with Salma Hayek. (2002, 15, 123min) ★★★

6.15 **Ocean's Twelve** Caper thriller sequel starring George Clooney. Danny Ocean and his gang find themselves competing with an enigmatic French criminal when they attempt to steal $160million in Europe. (2004, 12, 125min) ★★★★
8.25 **The Aviator** Martin Scorsese's epic biopic starring Leonardo DiCaprio as billionaire film producer, entrepreneur and aviation pioneer Howard Hughes. (2004, 12, 170min) ★★★

11.20 **Fight Club** Black comedy. (1999, 18, 139min) ★★★★
1.45 AM **The Man Who Shot Liberty Valance** Western. (1962, b/w, U) ★★★★★
4.00 **to 6.00** AM **Kind Hearts and Coronets** Black comedy. (1949, b/w, U, 106min) ★★★★★

Sky Cinema Animation

305 305 412 500 514

7.10 AM **Leo Da Vinci: Mission Mona Lisa** As 3.50am.
8.45 **Curious George** As 6.30pm.
10.25 **Curious George 2: Follow That Monkey!** As 8.00pm.
11.50 **Curious George 3: Back To The Jungle** As 9.35pm.
1.25 PM **Curious George: Royal Monkey** As shown at 11.00pm.
3.05 **Mission: Panda** (2019, PG) ★
4.45 **StarDog and TurboCat** (2019)

6.30 **Curious George** Animated adventure with the voices of Will Ferrell and Drew Barrymore. (2006, U, 87min) ★★★★
8.00 **Curious George 2: Follow That Monkey!** Animated adventure sequel featuring the voice of Jeff McNeal. (2009, U, 77min) ★★
9.35 **Curious George 3: Back To The Jungle** Animated adventure featuring the voices of John Goodman and Frank Welker. (2015, U, 81min) ★★

11.00 **Curious George: Royal Monkey** Animation. (2019) ★★
12.40 AM **Return to Oz** (2019) ★★
2.10 **Mission: Panda** As 3.05pm.
3.50 **Leo Da Vinci: Mission Mona Lisa** Animation. (2018, U) ★★
5.20 **to 7.05** AM **StarDog and TurboCat** As 4.45pm.

TCM Movies

315 415 416 512 526

6.35 AM **Cimarron** (1960, U) ★★★
9.50 **Murder She Said** Comedy. (1961, b/w, PG, 86min) ★★★
11.45 **Red Tomahawk** (1966, U) ★★
1.30 PM **Sherlock Holmes and the Secret Weapon** Mystery thriller. (1942, b/w, PG, 68min) ★★
3.05 **The Woman in Green** Mystery. (1945, b/w, PG, 70min) ★★
4.40 **Memphis Belle** Wartime drama. (1990, PG) ★★★

6.50 **Dial M for Murder** Hitchcock suspense thriller starring Ray Milland and Grace Kelly. A former tennis player hatches a plot to murder his wealthy wife. (1954, PG, 101min) ★★★★
9.00 **The Matrix Revolutions** Sci-fi action thriller sequel starring Keanu Reeves. As the machine army advances on the city of Zion, messiah-like hero Neo remains trapped between the Matrix and the machine world. (2003, 15, 129min) ★★★

11.40 **Breakdown** (1997, 15) ★★★
1.35 AM **The Pearl of Death** (1944)
3.05 **Cole Younger, Gunfighter** Western. (1958, U, 78min) ★★
4.30 **to 6.00** AM **Hollywood's Best Film Directors**

+1 hour 316 417

Talking Pictures

328 445 81 306

6.00 AM **Recoil** Thriller. (1953) ★★
7.30 **The Duke Wore Jeans** Comedy. (1958, b/w, U) ★★★
9.20 **Freedom to Die** Crime thriller. (1961, b/w, PG, 62min) ★★★
10.35 **The Keys of the Kingdom** Drama. (1944, b/w) ★★★
1.20 PM **Young and Innocent** Thriller. (1937, b/w, U) ★★★
3.00 **Notorious** (1946, U) ★★★★★
5.00 **Upstairs, Downstairs** (S2)

6.00 **Interpol Calling** (S1)
6.30 **The Price of Silence** Crime drama starring Gordon Jackson. An ex-convict's attempt to make a fresh start is jeopardised when an elderly man is murdered in his office. (1959, b/w, U, 81min) ★★★
8.00 **Gideon's Way** 12/26. (S1)
9.00 **The Final Conflict** Satanic horror chiller starring Sam Neill. The Devil's son strives to prevent the Second Coming. (1981, 18, 108min) ★★

11.10 **The Molly Maguires** Drama. (1968, PG, 123min) ★★★★
1.40 AM **Charade** Comedy thriller. (1963, PG, 114min) ★★★★★
4.00 **Van der Valk** 10/12. (S3)
5.00 **Turn of Fate** 1/36. (S1)
5.30 **to 6.00** AM **The Capone Investment**

Horror

317 149 68 138

8.00 AM **Mutant X** 13/22. (S3)
9.00 **Star Trek: Enterprise** (S3)
10.00 **Star Trek** 15/26. (S2)
11.00 **Sherlock Holmes** Mystery. (2010, 12, 89min) ★★
1.00 PM **Sinbad and the Clash of the Furies** Adventure. (2016) ★
3.00 **Sliders** 6/13. (S2)
4.00 **Mind Blown** Sci-fi thriller. (2016, 15, 99min) ★★
6.00 **Star Trek** 16/26. (S2)

7.00 **Star Trek: Enterprise** *Countdown:* 23/24. Archer faces a race against time (S3)
8.00 **Battlestar Galactica** *Take the Celestra:* 23/24. Starbuck gets caught up in a revolt. (S1)
9.00 **Legion** Action fantasy thriller starring Paul Bettany and Lucas Black. A rogue angel comes down to Earth to save a pregnant waitress when God launches an apocalyptic campaign against humankind. (2010, 15, 100min) ★★★

11.00 **The Titan** Thriller starring Sam Worthington. (2018, 15) ★★★
12.55 AM **Wind Chill** Supernatural chiller. (2007, 15, 87min) ★★★
2.45 **to 4.30** AM **Another Wolfcop** Horror comedy. (2017, 15) ★★

+1 hour 318 202 139

★★★★★ Excellent ★★★★ Very Good ★★★ Good ★★ Average ★ Poor

Sky Cinema Thriller

309 309 849 409 509 523

6.00 AM **Above Suspicion** (2019)
8.00 **Strange But True** As 5.15pm.
9.50 **The Pledge** As 7.00pm.
12.00 NOON **Coyote Lake** Thriller. (2018, 15, 93min) ★★
1.50 PM **Paydirt** As 12.00m't.
3.30 **The Wolf Hour** Drama. (2019, 15, 99min) ★★
5.15 **Strange But True** Drama. (2018, 12, 96min) ★★
7.00 **The Pledge** Crime thriller starring Jack Nicholson. (2000, 15, 123min) ★★★★

9.10 Scarface

The Pledge (film started at 7.00pm)
SEX ●●● VIOLENCE ●●● LANG ●●●

9.10 **Scarface** Brian De Palma's crime thriller about the rise and fall of a Cuban gangster in Miami's violent drugs underworld. Stars Al Pacino, Robert Loggia and Michelle Pfeiffer. (1983, 18, 163min) ★★★★
SEX ●●● VIOLENCE ●●● LANG ●●●

12.00 M'T **Paydirt** Crime thriller starring Luke Goss and Val Kilmer. (2020, 15, 82min) ★
1.35 AM **The Dead Pool** Action thriller starring Clint Eastwood and Patricia Clarkson. (1988, 18, 91min) ★★
3.15 **Above Suspicion** Drama starring Emilia Clarke, Jack Huston and Sophie Lowe. (2019, 15, 104min) ★★★
5.15 **to 6.00** AM **Sky Cinema Preview**

Sky Cinema Drama

310 310 850 410 510 524

6.50 AM **The Photograph** (2020)
8.45 **Robert the Bruce** (2019)
10.55 **Last Rampage** As 11.50pm.
12.30 PM **The Ides of March** Political thriller, as 8.10pm.
2.15 **Never Rarely Sometimes Always** As shown at 1.35am.
4.00 **Hope Floats** Romantic drama starring Sandra Bullock. (1998, PG, 113min) ★★★
6.00 **Valentine's Day** Romantic comedy with Ashton Kutcher. (2010, 12, 125min) ★★

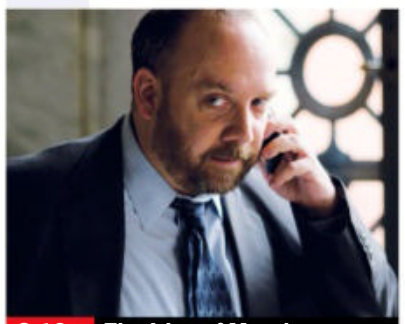
8.10 The Ides of March

8.10 **The Ides of March** Political thriller starring George Clooney and Paul Giamatti. An ambitious young political aide resorts to dirty tricks as his boss strives to become the Democrats' presidential candidate. (2011, 15, 100min) ★★★★
SEX ●●● VIOLENCE ●●● LANG ●●●

10.00 **The Photograph** Romantic drama with Issa Rae and LaKeith Stanfield. (2020, 12, 106min) ★★★
SEX ●●● VIOLENCE ●●● LANG ●●●

11.50 **Last Rampage** Drama with Robert Patrick and Heather Graham. (2017, 15, 93min) ★★
1.35 AM **Never Rarely Sometimes Always** Drama starring Sidney Flanigan and Talia Ryder. (2020, 15, 101min) ★★★★
3.25 **Robert the Bruce** Historical drama starring Angus Macfadyen and Jared Harris. (2019, 15, 124min) ★★★
5.30 **to 7.30** AM **Hope Floats** Romantic drama, as 4.00pm.

Sky Cinema Sci-Fi/Horror

311 411 511 525

7.15 AM **Aeon Flux** As 8.40pm.
8.55 **Terminator: Dark Fate** (2019)
11.05 **The Others** As 12.05am.
12.55 PM **Psycho** As 1.55am.
2.45 **The Faculty** Sci-fi horror. (1998, 15, 102min) ★★★
4.30 **Star Trek: First Contact** Sci-fi adventure with Patrick Stewart. (1996, 12, 110min) ★★★★
6.30 **Terminator: Dark Fate** Sci-fi adventure starring Arnold Schwarzenegger. (2019, 15, 128min) ★★★★

8.40 Aeon Flux

8.40 **Aeon Flux** Sci-fi thriller starring Charlize Theron. In a utopian future city, rebel agent Aeon Flux embarks on a mission to assassinate the city's ruler. With Marton Csokas. (2005, 15, 93min) ★★
SEX ●●● VIOLENCE ●●● LANG ●●●

10.15 **Annabelle Comes Home** Horror starring Mckenna Grace and Madison Iseman. A demonically possessed doll terrorises a young girl and her friends. With Katie Sarife. (2019, 15, 106min) ★★★
SEX ●●● VIOLENCE ●●● LANG ●●●

12.05 AM **The Others** Chiller. (2001, 12, 104min) ★★★★
1.55 **Psycho** Horror chiller. (1960, b/w, 15, 109min) ★★★★★
3.45 **Annabelle Comes Home** Horror, as shown at 10.15pm.
5.35 **to 7.20** AM **The Faculty** Sci-fi horror, as 2.45pm.

Sky Cinema Oscars

302 402 502 516

6.00 AM **Moneyball** As 6.50pm.
8.15 **The Wrestler** As 9.05pm.
10.05 **The Fighter** As 11.00pm.
12.05 PM **The Blind Side** Fact-based drama. (2009, 12, 129min) ★★★
2.15 **Jerry Maguire** Comedy. (1996, 15, 139min) ★★★★
4.35 **The Top Ten Show**
5.00 **Days of Thunder** Drama. (1990, 15, 107min) ★★★
6.50 **Moneyball** Sports drama. (2011, 12, 133min) ★★★★

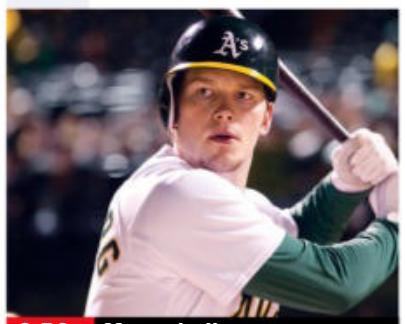
6.50 Moneyball

Moneyball (film started at 6.50pm)
SEX ●●● VIOLENCE ●●● LANG ●●●

9.05 **The Wrestler** Gritty sports drama starring Mickey Rourke, Marisa Tomei and Evan Rachel Wood. A burnt-out professional wrestler puts his life on the line when he tries to relive his glory days in the ring. (2008, 15, 104min) ★★★★
SEX ●●● VIOLENCE ●●● LANG ●●●

11.00 **The Fighter** Oscar-winning boxing drama starring Mark Wahlberg and Christian Bale. American boxer 'Irish' Micky Ward struggles to break free of his dysfunctional family and get a shot at success. (2010, 15, 116min) ★★★★
1.00 AM **Days of Thunder** Drama, as shown at 5.00pm.
2.50 **Jerry Maguire** As 2.15pm.
5.10 **to 7.20** AM **The Blind Side** As shown at 12.05pm.

Film4

313 313 853 428 429 14 300

■ **Films start at 11.00am**
11.00 AM **Last Train from Gun Hill** Western. (1959, 15) ★★★
12.55 PM **The Rare Breed** Western. (1966, U, 97min) ★★★
2.50 **The Last Blitzkrieg** Drama. (1959, b/w, 12, 84min) ★
4.35 **The Black Shield of Falworth** Medieval adventure. (1954, U, 99min) ★★
6.40 **Warcraft** Fantasy adventure starring Travis Fimmel. (2016, 12, 123min) ★★

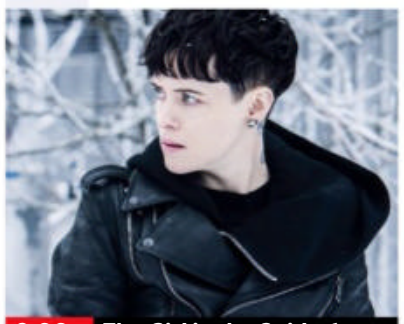
9.00 The Girl in the Spider's...

Warcraft (film started at 6.40pm)
SEX ●●● VIOLENCE ●●● LANG ●●●

8 PM

9.00 **The Girl in the Spider's Web** Thriller starring Claire Foy and Sylvia Hoeks. Swedish hacker Lisbeth Salander embarks on a frantic hunt for a stolen computer programme that could spark a global disaster. (2018, 15, 115min) ★★★
SEX ●●● VIOLENCE ●●● LANG ●●●

9 PM

11.15 **The Last Stand** Action thriller with Arnold Schwarzenegger. An Arizona sheriff and his deputies try to stop a Mexican drug kingpin escaping over the border. With Forest Whitaker. (2012, 15, 105min) ★★★
1.25 **to 3.50** AM **Mother!** Drama starring Jennifer Lawrence, Javier Bardem and Ed Harris. (2017, 18, 121min) ★★★★

10 PM

11 PM

+1 hour 314 430 46 301

Sony Movies Classic

319 424 51 303

6.00 AM **A Weekend with Lulu** Comedy. (1961, PG, 91min) ★★
7.45 **Running Wild** (1995, PG) ★★
9.40 **Born Free** (1965, U) ★★★★
11.35 **Like Father, Like Son** (1987) ★
1.30 PM **No Sex Please, We're British** Comedy. (1973, PG) ★★
3.20 **Idol On Parade** Comedy. (1959, b/w, PG, 81min) ★★
5.05 **The Wackiest Ship in the Army** Comedy. (1960, U) ★★★

7.10 **The Hound of the Baskervilles** Hammer horror version of the classic Sherlock Holmes mystery tale starring Peter Cushing as the famous detective. With Christopher Lee. (1959, PG, 85min) ★★★★
9.00 **10 Rillington Place** Psychological thriller starring Richard Attenborough as the notorious mass murderer John Christie. With John Hurt, Judy Geeson and Pat Heywood. (1970, 15, 106min) ★★★★

11.15 **Shampoo** Comedy. (1975) ★★★
1.25 AM **The Long Haul** (1957) ★★★
3.10 **Candlelight in Algeria** Thriller. (1943, b/w, PG, 85min) ★★★
4.35 **to 6.00** AM **The Warrior and the Slave Girl** (1958, 15) ★★

+1 hour 320 303 304

Sony Movies

321 425 33 302

9.00 AM **Abducted: Fugitive for Love** Thriller. (2007, PG) ★★★
11.00 **Living with the Enemy** Thriller. (2005, PG, 86min) ★★
1.00 PM **Ice Twisters** Sci-fi thriller. (2009, PG, 91min) ★★
3.00 **500 MPH Storm** Disaster drama. (2013, PG, 86min) ★★
4.40 **What's Eating Gilbert Grape** Offbeat drama starring Johnny Depp. (1993, 15, 113min) ★★★

7.10 **The Beaver** Offbeat comedy drama starring Mel Gibson and Jodie Foster. A toy company boss finds that he can only communicate through a beaver hand-puppet. With Anton Yelchin. (2011, 12, 90min) ★★★
9.00 **Get Shorty** Crime comedy based on the novel by Elmore Leonard, starring John Travolta and Gene Hackman. A Miami loan shark gets involved in the cut-throat world of Hollywood. (1995, 15, 105min) ★★★

11.10 **The Trust** Comedy thriller. (2016, 15, 90min) ★★★
1.05 AM **Alpha Dog** Crime drama. (2006, 15, 117min) ★★
3.35 **to 6.00** AM **Upside Down** Fantasy. (2012, 12, 115min) ★★

+1 hour 322

Sony Movies Action

323 426 41 305

6.00 AM **Wagon Master** Western. (1950, b/w, PG, 86min) ★★★★
7.40 **The De Havilland Comet**
8.50 **Cone of Silence** Mystery. (1960, PG, 92min) ★★★
10.40 **Lost Command** (1966, 15) ★★
1.20 PM **Revolt at Fort Laramie** Western. (1957, PG, 73min) ★★
2.55 **The Battle of Britain**
5.15 **Shady Lady** Docudrama. (2012, PG, 90min) ★★

7.10 **Final Voyage** Action adventure starring Ice-T, Dylan Walsh and Erika Eleniak. A gang of thieves run riot on a cruise ship occupied by the rich and famous. (1999, 15, 91min) ★★
9.00 **The Heist** Crime comedy starring Christopher Walken. Three museum security guards try to prevent the sale of beloved artworks to another gallery by stealing them before they can be sold. (2008, 12, 90min) ★★★

10.50 **The Hard Corps** Action thriller with Jean-Claude Van Damme. (2006, 15, 110min) ★★★
1.00 AM **Harrigan** Crime thriller. (2013, 15, 95min) ★★
3.00 **to 4.00** AM **The JU 87 Stuka**

+1 hour 324

Movies 24

325 419

7.00 AM **All Summer Long** As 9pm.
9.00 **A Deadly Deed: A Fixer Upper Mystery** As shown at 11.00pm.
11.00 **Undercover Bridesmaid** (2012)
1.00 PM **Love in the Sun** Romantic drama. (2019, PG, 90min) ★★
3.00 **A Beautiful Place to Die: A Martha's Vineyard Mystery** Drama. (2020, PG, 104min) ★★
5.00 **Love, Take Two** Romantic drama. (2019, PG, 90min) ★★

7.00 **Ships in the Night: A Martha's Vineyard Mystery** Drama with Jesse Metcalfe and Sarah Lind. When an art gallery heist turns fatal, former detective Jeff Jackson teams up with Dr Zee Madeiras to investigate. (2021, PG, 89min) ★★
9.00 **All Summer Long** Drama with Autumn Reeser. A woman's dream job of captaining a dining cruise sails into stormy waters when she learns the chef is her ex. (2019, PG, 89min) ★★

11.00 **A Deadly Deed: A Fixer Upper Mystery** Drama starring Jewel Kilcher. (2018, PG, 90min) ★★
1.00 AM **Undercover Bridesmaid** Drama. (2012, PG, 86min) ★★
3.00 **to 5.00** AM **Love, Take Two**

+1 hour 326 420

FILMS ON OTHER CHANNELS

6pm TILL LATE

Chick Fight *Amazon Prime Video* Comedy starring Malin Akerman and Bella Thorne. ★★
8.00 PM **The Spy Who Loved Me** *ITV4* James Bond adventure starring Roger Moore. ★★★
9.00 **Suicide Squad** *ITV2* Fantasy adventure with Will Smith. ★★★
9.00 **Maze Runner: The Scorch Trials** *E4* Sci-fi adventure sequel starring Dylan O'Brien. ★★★
9.00 **Road House** *5STAR* Drama starring Patrick Swayze. ★★★
9.00 **Beverly Hills Cop 3** *Comedy Central* Comedy thriller sequel starring Eddie Murphy. ★★
11.00 **Hot Shots!** *Comedy Central* Action comedy spoof. ★★★★
11.05 **Central Intelligence** *Channel 4* Action comedy. ★★★
11.25 **Wild Things** *5STAR* Thriller. ★★
11.35 **Philomena** *BBC1, (NI/Scot: 12.05am)* Fact-based drama starring Judi Dench. ★★★★
12.15 AM **Robin Williams: Come Inside My Mind** *Sky Documentaries* An intimate portrait of the comedian and actor Robin Williams. ★★★★
1.35 **Ema** *Channel 4* Chilean drama. Subtitled. ★★★★

FRIDAY Sport

Due to the coronavirus pandemic, all this week's sports channel listings are subject to late change

23 April

Sky Sports Main Event

401 401 855 | 511 501 | 420 440

6.00 AM **Sky Sports News**
7.00 **Good Morning Sports Fans**
7.30 **Early Kick-Off**
8.00 **Good Morning Sports Fans**
10.00 **The Football Show**
12.00 NOON **Sky Sports News**
2.00 PM **LIVE European Tour Golf** Coverage of day two at the the Gran Canaria Lopesan Open, the inaugural staging of the event, held at Melonera Golf Academy.
3.00 **LIVE Indian Premier League Punjab Kings v Mumbai Indians.** The T20 match at M.A. Chidambaram Stadium, Chennai.
7.00 **Sky Sports News**
7.30 **LIVE FNF Arsenal v Everton.** The Premier League match at the Emirates Stadium. Kick-off **8pm**.
10.30 **LIVE PGA Tour Golf** Further coverage of day two of the Zurich Classic of New Orleans, the team event taking place at TPC of Louisiana in Avondale.
11.30 **Sky Sports News**
12.30 AM **LIVE NBA Brooklyn Nets v Boston Celtics.** Coverage of the Eastern Conference match at Barclays Centre. Tip-off **12.30am**.
3.00 **to 6.00** AM **Sky Sports News**

Sky Sports Premier League

402 402 856 | 512 502 | 421 441

6.00 AM **PL Greatest Games**
7.00 **PL Legends: Alan Shearer**
7.30 **PL Legends: Michael Owen**
8.00 **Best PL Goals: North London Derby** Memorable strikes.
8.30 **Best PL Goals: Tottenham v Chelsea** Memorable goals.
9.00 **Premier League 100 Club**
10.00 **The Football Show**
12.00 NOON **Gary Neville's Soccerbox**
1.00 PM **Premier League Years**
3.00 **Best PL Goals 97/98**
4.00 **PL Greatest Games**
5.00 **Premier League 100 Club**
6.00 **Premier League World**
6.30 **Premier League Matchpack**
7.00 **Premier League Preview**
7.30 **LIVE FNF Arsenal v Everton.** The Premier League match at the Emirates Stadium. Kick-off **8pm**.
10.30 **Premier League Matchpack**
11.00 **Premier League Preview**
11.30 **Premier League Icons**
12.00 M'T **FNF** Arsenal v Everton.
1.45 AM **PL Greatest Games**
2.00 **Premier League Icons**
3.00 **PL Greatest Games**
4.00 **Best PL Goals 00/01**
5.00 **Best PL Goals: Chelsea v Arsenal** Memorable goals.
5.30 **to 6.00** AM **PL 100 Club**

Sky Sports Football

403 403 857 | 513 503 | 422 442

6.00 AM **Highlights**
8.00 **Football Years**
8.30 **EFL Greatest Games**
9.00 **SPFL Greatest Games**
9.30 **Football's Greatest Players**
10.00 **Football Countdowns**
10.30 **Football Years**
11.00 **EFL Highlights**
12.00 NOON **EFL Greatest Games**
12.45 PM **SPFL Greatest Games**
1.00 **Football's Greatest Players**
1.30 **Football Countdowns**
2.00 **Football Years**
2.30 **EFL Highlights**
3.30 **EFL Greatest Games**
4.15 **SPFL Greatest Games**
4.30 **Football's Greatest Players**
5.00 **Football Countdowns**
5.30 **Football Years**
6.00 **The Women's Football Show**
7.00 **EFL Cup Highlights**
8.00 **Outraged: Football's Discrimination**
9.00 **EFL Goals: Leagues 1 & 2**
9.30 **The Women's Football Show**
10.30 **SPFL Greatest Games**
11.00 **EFL Greatest Games**
12.00 M'T **EFL Cup Retro 19**
2.45 AM **One2Eleven**
3.00 **EFL Cup Retro**
5.45 **to 6.00** AM **One2Eleven**

Sky Sports Cricket

404 404 858 | 514 504 | 423 443

6.00 AM **Indian Premier League**
10.10 **Best of The IPL 2015**
10.35 **Best of The IPL 2018**
11.00 **Indian Premier League**
11.55 **IPL Bitesize**
12.55 PM **The Cricket Show**
1.55 **Indian Premier League**
2.50 **LIVE Indian Premier League Punjab Kings v Mumbai Indians.** Coverage of the T20 match taking place at M.A. Chidambaram Stadium, Chennai.
7.00 **IPL Bitesize** Royal Challengers Bangalore v Rajasthan Royals. **7.15** Action from Punjab Kings v Sunrisers Hyderabad. **7.30** Action from Kolkata Knight Riders v Chennai Super Kings. **7.45** Highlights from Delhi Capitals v Mumbai Indians.
8.00 **The Cricket Show**
9.00 **Indian Premier League** Action from Punjab Kings v Mumbai Indians in Chennai.
10.00 **The Cricket Show**
11.00 **Indian Premier League**
4.10 AM **Best of The IPL 2015**
4.35 **Best of The IPL 2018**
5.00 **IPL Bitesize**
5.15 **to 6.00** AM **Indian Premier League**

Sky Sports Golf

405 405 859 | 515 505 | 424 444

6.00 AM **PGA Tour Golf**
7.00 **PGA Tour Champions**
8.00 **European Tour Golf**
9.00 **PGA Tour Golf**
12.00 NOON **PGA Tour Champions**
1.00 PM **European Tour Golf**
2.00 **LIVE European Tour Golf** Coverage of day two of the Gran Canaria Lopesan Open, the inaugural staging of the event, held at Melonera Golf Academy.
7.00 **LIVE PGA Tour Golf** The featured groups on day two of the the Zurich Classic of New Orleans team event at TPC of Louisiana.
8.30 **LIVE PGA Tour Golf** Further coverage of day two of the Zurich Classic of New Orleans team event at TPC of Louisiana.
11.30 **European Tour Golf**
12.30 AM **PGA Championship Official Films** From 2016.
1.30 **European Tour Golf**
2.30 **Chronicles of a Champion Golfer** A profile of Rory McIlroy.
3.00 **PGA Tour Golf**
4.00 **European Tour Golf**
5.00 **The Golf Fitness Show**
5.30 **to 6.00** AM **Mark Roe's Short Game School**

BT Sport 1

413 413 867 | 527 | 408 430

6.00 AM **UEFA Champions League Road To Glory**
7.00 **Premier League**
8.30 **Premier League Match Pack**
9.00 **The Football's On**
10.00 **The Aussie Rules Show**
10.30 **LIVE AFL GWS Giants v Western Bulldogs.**
1.30 PM **ESPN FC** Football news.
2.00 **Premier League**
3.30 **Premier League Match Pack**
4.00 **MotoGP Highlights**
5.00 **True Grit**
6.00 **Premier League Preview**
6.30 **Scottish Football Extra**
7.00 **LIVE Gallagher Premiership Rugby Union Bristol Bears v Exeter.** Kick-off 7.45pm.
10.00 **WWE NXT UK**
11.00 **WWE NXT Highlights**
12.00 M'T **WWE SmackDown Highlights** Wrestling action.
1.00 AM **LIVE WWE Friday Night SmackDown** Wrestling action.
3.00 **Champions League Magazine**
3.30 **Premier League Preview**
4.00 **UFC Fight Camp**
4.30 **UFC: Inside the Octagon**
5.00 **Badminton Unlimited**
5.30 **to 6.00** AM **World Rally Championship**

BT Sport 2

414 414 868 | 528 | 409 431

6.00 AM **BT Sport Reload**
6.15 **It's A Numbers Game**
6.45 **All Stars v Rock Stars**
7.00 **WWE Raw Highlights**
8.00 **WWE NXT Highlights**
9.00 **Hyundai A-League Highlights**
10.00 **LIVE Hyundai A-League Melbourne Victory v Western Sydney Wanderers.**
12.00 NOON **Barclays FA Women's Super League** Highlights.
3.00 PM **WWE NXT**
4.45 **All Stars v Rock Stars**
5.00 **Badminton Unlimited**
5.30 **BT Sport Reload**
5.45 **UEFA Man In The Middle**
6.45 **Bundesliga Weekly**
7.15 **LIVE Bundesliga FC Augsburg v FC Cologne.** Kick-off 7.30pm.
9.30 **Champions League Magazine**
10.00 **DIY Pundit**
10.30 **UFC Live**
11.00 **UFC: Inside the Octagon**
11.30 **UFC Fight Camp**
12.00 M'T **AFL**
2.00 AM **Gallagher Premiership Rugby Union** Recent action.
3.30 **V10 R-League**
4.30 **The Football's On**
5.30 **to 5.30** AM **Scottish Football Extra**

BT Sport 3

417 417 869 | 529 | 410 432

6.00 AM **Bundesliga Highlights Show**
7.00 **Ligue 1 Show**
7.30 **MotoGP Highlights**
8.30 **Extreme E – Electric Odyssey**
9.00 **DIY Pundit**
9.30 **ESPN FC** Football news.
10.00 **UEFA Champions League Goals Show Retro**
11.00 **Bundesliga Highlights Show**
12.00 NOON **Ligue 1 Show**
12.30 PM **Bundesliga Weekly**
1.00 **Premier League Match Pack**
1.30 **MotoGP Highlights**
2.30 **Extreme E – Electric Odyssey**
3.00 **Fishing: On The Bank**
4.00 **Ligue 1 Show**
4.30 **Bundesliga Weekly**
5.00 **Between The Lines**
5.45 **Hyundai A-League**
7.15 **Ligue 1 Show**
7.45 **LIVE Ligue 1 Reims v Marseille.** Kick-off 8.00pm.
10.00 **V10 R-League**
11.00 **World Rally Championship**
11.30 **Scottish Football Extra**
12.00 M'T **The Football's On**
1.00 AM **Ligue 1**
2.30 **Bundesliga**
4.00 **World Rally Championship**
4.30 **DIY Pundit**
5.00 **to 6.00** AM **Highlights**

Sky Sports Action

407 407 861 | 517 507 | 426 446

6.00 AM **Pro Box Classics**
8.00 **Premier League Darts**
11.00 **World Championship Wednesdays** The PDC World Darts Championship final of 2005.
11.30 **NFL Bitesize Highlights** Action from Philadelphia Eagles v New York Giants. **11.45** A chance to see Dallas Cowboys v Cleveland Browns.
12.00 NOON **Good Morning Football**
3.00 PM **Premier League Darts** Judgement Night in Milton Keynes.
6.00 **Darts Gold** Another chance to see Phil Taylor v Terry Jenkins. **6.15** A chance to see Adrian Lewis v Michael van Gerwen. **6.30** The PDC World Darts Championship finals of 2001.
7.00 **LIVE British Basketball**
9.30 **Joshua v Klitschko: The Gloves Are Off** Anthony Joshua and Wladimir Klitschko come face to face ahead of their clash.
10.00 **NBC's Pro-Football Talk** Mike Florio and Chris Simms present this NFL talk show.
12.00 M'T **NFL: Total Access**
1.00 AM **NFL: A Football Life**
2.00 **to 6.00** AM **World Darts Championship**

Sky Sports Mix

416 416 838 | 520 510 | 429 449

6.00 AM **School of Golf**
6.30 **My Icon** Triple bill of editions.
7.15 **Game Changers**
7.30 **Extreme E: Electric Odyssey**
8.00 **Betfred Super League**
8.30 **Jamie Peacock: Legend of League**
9.30 **NRL Try Time**
10.30 **Betfred Super League**
11.00 **Lions Legends**
11.15 **Rugby Union Retro**
11.30 **Lions 2013**
1.00 PM **Rugby Retro: Jeremy Guscott '97**
2.45 **Rugby Union Retro**
3.00 **School of Golf**
3.30 **Extreme E: Electric Odyssey**
4.00 **My Icon**
4.15 **Game Changers**
4.30 **Fighting Fit 2020**
5.30 **Fit in 5**
6.00 **NBA Classic Games**
7.00 **LIVE British Basketball**
9.30 **NBA Action**
10.00 **The Gloves Are Off**
11.30 **Fight Night**
12.30 AM **Joshua v Klitschko: The Gloves Are Off**
1.00 **Fight Night International**
3.30 **The Gloves Are Off**
5.00 **to 6.00** AM **Rise With Us**

BT Sport/ESPN

423 423 872 | 530 | 411 434

6.00 AM **ESPN FC** Football news.
6.30 **ESPN SportsCenter**
6.45 **Around the Horn**
7.15 **Pardon the Interruption**
7.45 **MLB: Caps Off**
8.00 **ESPN FC** Football news.
8.30 **MLB**
11.30 **Freeride World Tour**
12.30 PM **ESPN SportsCenter**
12.45 **Around the Horn**
1.15 **Pardon the Interruption**
1.45 **MLB: Caps Off**
2.00 **MLB**
5.00 **NHL**
7.00 **LIVE MLB Chicago Cubs v Milwaukee Brewers.** From Wrigley Field. Start-time **7.20pm**.
10.30 **BT Sport Reload**
11.00 **MLB's Best**
11.30 **Pardon the Interruption**
12.00 M'T **LIVE MLB** An MLB clash.
3.00 AM **ESPN SportsCenter**
3.15 **MLB: Caps Off**
3.30 **to 6.00** AM **NCAA Championship**

Eurosport 1

410 410 864 | 521 | 412 435

6.00 AM **Motorsport: Extreme E**
7.00 **Cycling: Tour of the Alps**
8.00 **Snooker: World Championship**
10.00 **LIVE Snooker: World Championship** Coverage of the morning session on day seven.
1.00 PM **Snooker: World Championship** In Sheffield.
2.25 **LIVE Snooker: World Championship** Coverage of the afternoon session on day seven.
5.30 **Snooker: World Championship**
6.45 **LIVE Snooker: World Championship** Coverage of the evening session on day seven.
10.00 **Snooker: World Championship**
11.00 **Formula E**
12.00 M'T **Olympic Games**
1.00 AM **Cycling: Tour of the Alps**
2.00 **Olympic Games: Sliding Madness**
3.00 **Cycling: Tour of the Alps**
4.00 **to 6.00** AM **Snooker: World Championship**

Eurosport 2

411 411 865 | 522 | 413 436

6.00 AM **Highlights**
8.00 **Olympic Games: Highest Air**
9.00 **Australian Superbikes**
10.00 **Motorsport: Extreme E**
11.00 **Best of Bikes – Brands Hatch**
11.15 **Cycling: Fleche Wallonne**
12.15 PM **Cycling: Tour of the Alps**
1.15 **LIVE Cycling: Tour of the Alps** The fifth and final stage.
2.45 **Olympic Games: Big in Japan**
3.45 **Cycling: Paris-Roubaix**
4.00 **FIA World Endurance Championship**
5.00 **Motorsport: Extreme E**
6.00 **Cycling: Fleche Wallonne**
7.00 **Olympic Games: Big in Japan**
8.00 **Cycling: Tour of the Alps**
9.00 **Cycling: Fleche Wallonne**
10.00 **Olympic Outposts**
11.00 **Cycling: Amstel Gold Race**
12.00 M'T **Cycling: Tour of the Alps**
1.00 AM **Australian Superbikes**
2.00 **Snooker: World Championship**
4.00 **Cycling: Brabantse Pijl**
5.00 **to 6.00** AM **Highlights**

Sky Sports Arena

408 408 862 | 518 508 | 427 447

6.00 AM **Highlights**
10.00 **NRL Try Time**
11.00 **Betfred Super League**
11.15 **Super League Highlights**
11.30 **Driving Force**
12.30 PM **World Pool Masters**
1.30 **Rugby Union Retro**
2.00 **Netball Superleague**
4.00 **NBA Action**
4.30 **NBA: Philadelphia @ Milwaukee**
6.30 **Super League Highlights**
6.45 **Betfred Super League**
7.30 **LIVE Betfred Super League Hull FC v Wakefield.** From KCOM Stadium. Kick-off **7.45pm**.
10.00 **NBA Action**
10.30 **NBA**
12.30 AM **LIVE NBA Brooklyn Nets v Boston Celtics.** Tip-off **12.30am**.
3.00 **Betfred Super League**
3.30 **Super League Highlights**
4.00 **NBA Classic Games**
5.00 **to 6.00** AM **World Pool Masters**

Sky Sports F1

406 406 860 | 516 506 | 425 445

6.00 AM **The Home of F1**
11.00 **British GT Championship**
6.00 PM **British GT Championship** The first two rounds from the 2020 British GT Championship, held at Oulton Park, Cheshire. **7.00** A look back at rounds three and four of the 2020 British GT Championship, held at Donington Park. **8.00** Brands Hatch in Kent holds round five of the 2020 British GT Championship. **9.00** Round six from the 2020 British GT Championship, taking place at Donington Park. **10.00** Rounds seven and eight from the 2020 British GT Championship, taking place at Snetterton Circuit, Norfolk. **11.00** The ninth round from the 2020 British GT Championship, held at the Silverstone Circuit. **12.00** M'T A season review.
1.00 **to 6.00** AM **The Home of F1**

SKY HD SD | VIRGIN HD | BT HD

Kids' Weekly TV Guide

17-23 April

SKY HD SD | VIRGIN HD | FREEVIEW HD | FREESAT HD | BT HD

CBBC

607 607 643 | 701 | 201 | 204 | 607 | 600

SATURDAY **7.00am** Arthur **7.10** Danger Mouse **7.35** Boy Girl Dog Cat Mouse Cheese **7.45** Newsround **7.55** Odd Squad **8.05** Dennis & Gnasher **8.30** Danny & Mick **8.45** Andy and the Band **9.00** Saturday Mash-Up Live! New **11.30** Deadly 60 **12.25pm** Horrible Histories **1.20** The Dengineers **2.20** So Awkward **3.15** Lifebabble **3.20** Almost Never **4.15** Class Dismissed **4.30** Horrible Histories **5.25** Odd Squad **5.50** Summer Camp Island **6.10** Little Big Awesome **6.35** Shaun the Sheep **6.45** Danger Mouse **7.05** Dragons **7.30** She-Ra **7.50-9.00pm** FILM Scooby-Doo! Camp Scare

SUNDAY As Saturday except: **7.35-7.45am** Dennis & Gnasher **8.05** Danny & Mick **8.15** Nine Minute Ninja **8.25** Step Up to the Plate **9.00** Blue Peter **9.30** Mimi & Co **9.40** Planet Defenders **10.05** Gym Stars **10.30** The Ramsay Bunch **10.45** Odd Squad **11.10** FILM Scooby-Doo! Camp Scare **12.15pm** Deadly Dinosaurs **12.45** Operation Ouch! **1.40** Dwight in Shining Armour **2.05** Nowhere Boys **2.30** Legends of Monkey **2.55** Mystic **3.25** Deadly Dinosaurs **3.50** The Dengineers **4.50** Nikki Lilly Meets **4.55** The Playlist **5.15** Gangsta Granny **6.25** Danger Mouse **6.50** Horrible Histories **7.20** Heirs of the Night **7.45** Dwight in Shining Armour **8.05** So Awkward **8.35-9.00pm** The Next Step

MONDAY **7.00am** Little Big Awesome **7.10** Danger Mouse **7.20** Dennis & Gnasher **7.35** Boy Girl Dog Cat Mouse Cheese **7.45** Newsround **7.55** NEW Jennie's Fitness **8.05** Odd Squad **8.15** Danny & Mick **8.30** Operation Ouch! **9.00** Teacher Talks **9.05** Live Lessons New **9.35** Teacher Talks **9.40** Authors Live **10.15** Teacher Talks **10.20** NEW Springwatch Wild Academy **10.50** Blow Your Mind **11.20** DIY Deadly **11.35** Top Class **12.00noon** Danger Mouse **12.25pm** Shaun the Sheep **12.35** Danny & Mick **12.45** Holly Hobbie **1.55** Worst Witch **2.25** Step Up to the Plate **2.50** Little Big Awesome **3.05** Danny & Mick **3.15** OOglies **3.20** Dennis & Gnasher **3.35** She-Ra **3.55** Boy Girl Dog Cat Mouse Cheese **4.10** We Bare Bears **4.20** Odd Squad **4.45** Danger Mouse **5.00** Dwight in Shining Armour New **5.30** We Bare Bears **5.45** Summer Camp Island **5.55** Dragons **6.20** Andy and the Band **6.35** Deadly Dinosaurs **7.00** The Next Step **7.25** Holly Hobbie **7.45** Tracy Beaker **8.00** Nikki Lilly Meets New **8.10** Odd Squad **8.20** The Next Step **8.45-9.00pm** Nikki Lilly Meets

TUESDAY As Monday except: **1.50-2.20pm** Blue Peter **3.15-3.30** Dennis & Gnasher **5.00** Step Up to the Plate New **5.45-6.00** We Bare Bears **7.30** Mystic New **8.00** Tracy Beaker **8.15** NEW Nikki Lilly Meets **8.20** Odd Squad **8.35-9.00pm** Dwight in Shining Armour

WEDNESDAY As Monday except: **12.20pm** Shaun the Sheep **12.25-12.40** Danny & Mick **1.50** Worst Witch **2.15** Step Up to the Plate **2.45-2.55** Nikki Lilly Bakes **5.00** Snaps New **5.45-6.00** We Bare Bears **6.35** Operation Ouch! **7.10** The Next Step **7.30** Nowhere Boys New **7.55** Tracy Beaker **8.10** Step Up to the Plate **8.55-9.00pm** Our CBBC

THURSDAY As Monday except: **10.45am** Blow Your Mind **11.10** DIY Deadly **11.25-11.55** Top Class **12.20pm** Shaun the Sheep **12.25** Danny & Mick **12.40** Holly Hobbie **1.45** Worst Witch **2.15** Step Up to the Plate **2.45-2.55** Nikki Lilly Bakes **3.15-3.30** Dennis & Gnasher **5.00-5.30** Blue Peter New **6.35-7.05** Operation Ouch! **7.30-7.50** Legends of Monkey New **8.20-9.00pm** Snaps

FRIDAY As Monday except: **10.15am** Springwatch Wild Academy New **10.40** Blow Your Mind **11.00** The Zoo **11.10** DIY Deadly **11.25** Top Class **11.55** Danger Mouse **12.15pm** Shaun the Sheep **12.25** Danny & Mick **12.35** Holly Hobbie **1.45** Worst Witch **2.15** Step Up to the Plate **2.45-2.50** Nikki Lilly Bakes **5.00** Horrible Histories **5.40** We Bare Bears **5.55** Summer Camp Island **6.05** The Playlist New **6.25** Blue Peter **6.55** The Next Step **7.20-7.45** Mustangs FC **8.25** Jamie Johnson **8.55-9.00pm** Our CBBC

CBEEBIES

608 608 644 | 702 | 202 205 | 608 601

My First Festival: St George's Day

SATURDAY **6.00am** Something Special **6.25** Twirlywoos **6.35** Teletubbies **6.50** Raa Raa **7.00** Postman Pat **7.15** Bing **7.30** Duggee **7.50** Go Jetters **8.00** Peter Rabbit **8.10** Octonauts **8.25** Chuggington **8.35** Bitz & Bob **8.45** Furchester **9.00** Something Special **9.20** Popcast **9.25** The Tempest **10.30** Justin's House **10.55** Aquatic Adventures **11.10** Go for a Walk **11.25** Waffle **11.35** Molly and Mack **11.50** Topsy and Tim **12.00noon** My World Kitchen **12.10pm** Tree House **12.25** Jack's Boat **12.40** On the Farm **1.00** Duggee **1.15** Go Jetters **1.35** Bitz & Bob **1.45** Love Monster **1.55** B.O.T and the Beasties **2.00** Something Special **2.20** Maddie's Do You Know? **2.35** What's On Your Head? **2.40** Timmy **2.45** Dog Loves Books **2.55** JoJo & Gran Gran **3.05** Topsy and Tim **3.15** Waffle **3.25** Aquatic Adventures **3.40** Teeny Tiny **3.55** My Very First **4.10** Toddler Club **4.20** Magic Hands **4.30** What's the Big Idea? **4.35** Colours **4.45** The Tempest **5.45** Sarah & Duck **5.50** Charlie and Lola **6.05** Tee and Mo **6.10** Clangers **6.20** Night Garden **6.50-7.00pm** CBeebies Bedtime Stories

SUNDAY As Saturday except: **9.25am** Peter Rabbit **9.50** Go Jetters **10.00** Biggleton **10.15-10.30** Band Jam **1.50-1.55pm** Love Monster **4.30** Treasure Champs **4.45** Colours **4.55** Maddie, the Plants and You **5.15** GiggleQuiz **5.30-5.45pm** Katie Morag

MONDAY **6.00am** Baby Jake **6.10** Bing **6.20** Teletubbies **6.30** Tee and Mo **6.40** Chuggington **6.50** Bing **7.05** Duggee **7.20** NEW Bluey **7.30** Go Jetters **7.40** Peter Rabbit **7.55** Octonauts **8.05** Numberblocks **8.10** Love Monster **8.20** School of Roars New **8.30** Alphablocks **8.35** Justin's House **9.00** Raa Raa **9.10** Yakka Dee! **9.15** Dog Loves Books **9.25** Bing **9.30** Twirlywoos **9.45** Something Special **10.05** Teletubbies **10.20** Baby Club New **10.35** Duggee **10.40** My Petsaurus **10.45** Kiri & Lou **10.50** B.O.T **10.55** Garden Tales **11.05** Let's Go for a Walk **11.20** Colours **11.25** Patchwork Pals **11.30** Tik Tak **11.35** My Very First New **11.45** Woolly & Tig **11.55** Olobob Top **12.00noon** My World Kitchen **12.10pm** Waffle **12.25** Timmy **12.30** Molly and Mack **12.45** Pablo **1.00** Yakka Dee! **1.05** Alphablocks **1.10** Numberblocks **1.15** Dog Loves Books **1.25** OKIDO **1.35** Boogie Beebies **1.40** Small Potatoes **1.45** Something Special **2.05** Teletubbies **2.20** Bing **2.25** Tee and Mo **2.35** Melody **2.45** Vet Tales **3.00** Maddie's Do You Know? **3.15** Swashbuckle **3.35** Duggee **3.45** Peter Rabbit **3.55** Love Monster **4.05** Dog Loves Books **4.10** Our Family New **4.25** Prehistoric Adventures **4.40** Bluey **4.45** Go Jetters **5.00** Molly and Mack **5.15** Waffle **5.25** JoJo & Gran Gran **5.40** Sarah & Duck **5.45** Moon and Me **6.10** Clangers **6.20** Night Garden **6.50-7.00pm** CBeebies Bedtime Stories

TUESDAY As Monday except: **5.00-5.10pm** Topsy and Tim **5.10-5.15pm** My Petsaurus

WEDESDAY As Monday except: **5.00-5.15pm** Tree House

THURSDAY As Monday except: **5.00-5.15pm** GiggleQuiz

FRIDAY As Monday except: **8.55-9.45am** Romeo and Juliet **2.45-3.00pm** NEW My First Festival **5.00-5.15pm** Band Jam

CITV

612 | 734 711 | 203 | 602

SATURDAY **6.00am** Dino Dana **6.10** Mr Magoo **6.35** Thunderbirds Are Go **7.00** Mission Employable **7.05** Mr Bean **7.30** Craig of the Creek **8.00** NinjaGo **8.25** Mr Bean **8.55** Dave Spud **9.25** Mighty Mike **9.55** Kung Fu Panda: The Paws of Destiny **10.25** Teen Titans Go! **10.55** Buck and Buddy **11.00** Be Cool, Scooby-Doo! **1.15pm** The Tom and Jerry Show **1.50** Dave Spud **2.20** Hotel Transylvania **2.45** Teen Titans Go! **3.15** Buck and Buddy **3.20** NinjaGo **3.50** Mr Magoo **4.30** Mighty Mike **5.00** Mr Bean **5.30** Kung Fu Panda: The Paws of Destiny **6.00** Ninjago **6.30** Thunderbirds Are Go **6.55** Mr Magoo **7.00** Buck and Buddy **7.05** How **7.35** Project Z **8.05** Detention Adventure **8.25** Drop Dead Weird **8.55-9.00pm** Mission Employable

SUNDAY As Saturday except: **6.35-7.00am** Robozuna **7.45** Ben 10 **8.00-8.25am** Don't Unleash the Beast

MONDAY & TUESDAY **6.00am** Transformers: Robots in Disguise **6.20** Mission Employable **6.25** ToonMarty **6.55** Mr Bean **7.20** Ninjago **7.50** Teen Titans Go! **8.25** Buck and Buddy **8.30** Be Cool, Scooby-Doo! **8.55** Mighty Mike **9.25** Craig of the Creek **9.50** Hotel Transylvania **10.20** The Epic Tales of Captain Underpants **10.40** Dare Master at Home **10.45** How **11.15** Drop Dead Weird **11.45** Spy School **12.10pm** Massive Monster Mayhem **12.35** Robozuna **1.00** Ninjago **1.25** ToonMarty **1.50** Mighty Mike **2.20** Mr Magoo **2.55** Mr Bean **3.20** The Tom and Jerry Show **3.30** Be Cool, Scooby-Doo! **4.00** Hotel Transylvania **4.30** Dave Spud **5.00** Teen Titans Go! **5.25** Detention Adventure **5.55** Mission Employable **6.00** NEW LEGO Ninjago **6.30** Craig of the Creek **7.00** LEGO Jurassic World: The Legend of Isla Nublar **7.25** The Epic Tales of Captain Underpants **7.50** Buck and Buddy **7.55** How **8.25** Drop Dead Weird **8.55-9.00pm** Dare Master at Home

WEDNESDAY As Monday except: **7.55-8.25pm** Don't Unleash the Beast

THURSDAY As Monday except: **10.45-11.15am** Bear Grylls Survival School **7.55-8.25pm** Don't Unleash the Beast

FRIDAY As Monday except: **6.00-6.25am** Gormiti 3D: The Herald of Gorm **10.45-11.15** Bear Grylls Survival School **7.55-8.25pm** Don't Unleash the Beast

NICK JR

606 648 | 715 | 470/484 | 476

SATURDAY & SUNDAY **6.00am** Paw Patrol **7.00** Santiago of the Seas **7.30** Butterbean's Cafe **8.00** Paw Patrol: Animated adventure following a squad of six heroic puppies and their leader as they protect the community of Adventure Bay. **8.30** Blue's Clues & You **9.00** Peppa Pig **10.30** Blue's Clues & You **11.00** Paw Patrol **12.00noon** Butterbean's Cafe **12.30pm** Blue's Clues & You **1.00** Peppa Pig **2.00** Blaze and the Monster Machines **2.30** Blue's Clues & You **3.00** Peppa Pig **4.30** Blaze and the Monster Machines: Cartoon fun with Blaze and AJ, as they have adventures in Axle City. **5.30** Floogals **6.00** Paw Patrol **7.15** Paw Patrol: Mighty Pups **7.30** Paw Patrol **8.00** Blaze and the Monster Machines **9.00** Paw Patrol **11.30** Digby Dragon **12.00m't** Nella the Princess Knight **1.00am** Bubble Guppies **1.30** Team Umizoomi **2.00** Dora the Explorer **2.30** The Day Henry Met **2.45** Peppa Pig **3.00** Paw Patrol **4.00** Deer Squad **5.00-6.00am** Paw Patrol

MONDAY **6.00am** Paw Patrol **6.30** Peppa Pig **7.30** Paw Patrol **8.30** Blue's Clues & You **9.00** Paw Patrol **10.00** Blaze and the Monster Machines **10.30** Peppa Pig **11.30** The Adventures of Paddington **12.00noon** Butterbean's Cafe **12.15pm** Ben and Holly's Little Kingdom **12.30** Peppa Pig **2.30** Paw Patrol **3.30** Deer Squad **3.45** Ricky Zoom: Animation. **4.00** Peppa Pig **4.30** Blue's Clues & You **5.00** The Adventures of Paddington New **5.30** Paw Patrol **6.00** Santiago of the Seas: Animated adventures following the pirate, and his crew as they embark on rescues and uncover treasures. **6.30** Blaze and the Monster Machines **7.30** Paw Patrol **8.30** Peppa Pig **10.00** Paw Patrol **11.30** Digby Dragon **12.00m't** Nella the Princess Knight **1.00am** Bubble Guppies **1.30** Team Umizoomi: Milli, Geo and Bot entertain and educate younger viewers. **2.00** Dora the Explorer: Escapades with the diminutive heroine. **2.30** The Day Henry Met **2.45** Peppa Pig **3.00** Paw Patrol **4.00** The Adventures of Paddington **5.00-6.00am** Paw Patrol

TUESDAY As Monday except: **7.15-7.30am** The Adventures of Paddington **6.00pm** Santiago of the Seas: The Stone of Life **6.15-6.30pm** Santiago of the Seas

WED-FRI As Monday except: **7.15-7.30am** The Adventures of Paddington

+1 hour 628

Highlights

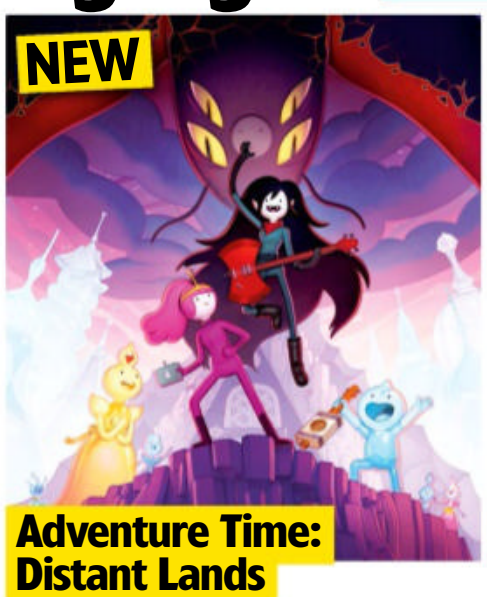

Adventure Time: Distant Lands

Sat, Cartoon Network HD, 10am (Sky 601; Virgin 704; BT 486)

Marceline and Princess Bubblegum prevent an earth-shaking catastrophe.

I, Elvis Riboldi

Mon, Cartoon Network HD, 7.30pm (Sky 601; Virgin 704; BT 486)

The energetic adventures of kind-hearted little boy Elvis, who first moves into a tree with his friend Boris.

Coming soon

Matthew McNulty as Gaius

Domina

Matthew McNulty and Kasia Smutniak star in an epic drama set in Ancient Rome

FIRST LOOK

Check out these enticing shots from Sky Atlantic's powerful period drama *Domina*, airing in May.

The eight-part series explores the conspiracies, backstabbing and battles for power in Ancient Rome from the perspective of some of the key women of the time, including Livia Drusilla, played by *Devils*' Kasia Smutniak.

The drama sees Livia's world fall apart following the assassination of Julius Caesar. While she tries to avenge her father, Livius (Liam Cunningham), she becomes Rome's first empress as the wife of Gaius (Matthew McNulty), the future emperor Caesar Augustus, and she also fights to secure power for her son. But can she maintain her perilous status?

Livia (Kasia Smutniak)

STAR-STUDDED CAST

Isabella Rossellini plays villainous Balbina; Colette Dalal Tchantcho is Livia's best friend, former slave Antigone; Christine Bottomley is Scribonia; Ben Batt is Agrippa; Enzo Cilenti is Tiberius Claudius Nero; Claire Forlani is Claudia Octavia; and Nadia Parkes is the younger Livia.

'As a frontrunner in defending women's rights, Livia was both feared and cherished and was strong enough to seal the fate of the Empire,' says Smutniak.

'Caesar Augustus was one of the most successful emperors and Livia Drusilla was this powerful woman who had statues everywhere and her head on coins,' adds McNulty. 'It was great doing scenes in the Roman senate. I felt very commanding strutting around in a toga!'

WHAT'S NEXT FOR...

Maxine Peake

BBC1 drama **Rules of the Game** will star the actor as the manager of a business who clashes with a new HR director over accusations of misconduct. But as a dead body is discovered, dark secrets emerge...

Joel Edgerton

The actor will reprise his role as Luke Skywalker's Uncle Owen in Disney+'s series **Obi-Wan Kenobi**. Ewan McGregor will return as the Jedi Master, while Hayden Christensen is back as Darth Vader.

Stephen Graham

Netflix's musical version of Roald Dahl's **Matilda** will see the actor play the neglectful father of the titular child genius (Alisha Weir). Andrea Riseborough and Dame Emma Thompson are also in the cast.

Coming Back

Sanjeev Bhaskar will return as DI Sunny Khan in a fifth series of ITV crime drama **Unforgotten**. 'I'm delighted that ITV has recommissioned *Unforgotten* with more of Chris Lang's fab writing,' says Bhaskar.

Standard Subscription rates (1 year): UK £143, Europe/Eire €329, USA $42910, Rest of World £28155. For inquiries, contact *TV&Satellite Week* Subscriptions, FREEPOST Future Plc, or email help@magazinesdirect.com. If you require any other issue/s of Future Plc magazines, these are available online at magazinesdirect.com, or call +44(0)330 333 1113

Next week *On sale Tuesday 20 April*

Viewpoint

Noel Clarke stars in ITV's police surveillance thriller about the hunt for a missing teacher.

Intergalactic

Sky One's sci-fi drama follows a group of female convicts on a journey through space.

The Oscars

Who will take home Tinseltown's most coveted gongs as the ceremony airs on Sky Cinema?

The Mosquito Coast

In Apple TV+'s version of Paul Theroux's novel, Justin Theroux is an inventor on the run in Mexico.

WORDS: CAREN CLARK. PHOTOS: APPLE TV+, GETTY, ITV, PA IMAGES, SKY

TV&Satellite week
161 Marsh Wall, London E14 9AP
Tel 0330 390 3728
Email tvsatweek@futurenet.com
For subscriptions inquiries, email help@magazinesdirect.com
Printed by Walstead UK Ltd
International Licensing and Syndication
TV&Satellite Week is available for licensing and syndication. Contact us at **licensing@futurenet.com** or view our available content at **futurecontenthub.com**
Head of Print Licensing
Rachel Shaw **licensing@futurenet.com**

FUTURE
Connectors. Creators. Experience Makers.
Future plc is a public company quoted on the London Stock Exchange (symbol: FUTR)
www.futureplc.com
Chief executive **Zillah Byng-Thorne**
Non-executive chairman **Richard Huntingford**
Chief financial officer **Rachel Addison**
Tel +44 (0)1225 442 244

ipso. Regulated
Editorial Complaints We work hard to achieve the highest standards of editorial content, and we are committed to complying with the Editors' Code of Practice (https://www.ipso.co.uk/IPSO/cop.html) as enforced by IPSO. If you have a complaint about our editorial content, you can email us at TV&Satweek@futurenet.com or write to The Editor, 161 Marsh Wall, London E14 9AP. Please provide details of the material you are complaining about and explain your complaint by reference to the Editors' Code. We will endeavour to acknowledge your complaint within 5 working days and we aim to correct substantial errors as soon as possible.

Recycle
We are committed to only using magazine paper which is derived from responsibly managed, certified forestry and chlorine-free manufacture. The paper in this magazine was sourced and produced from sustainable managed forests, conforming to strict environmental and socioeconomic standards. The manufacturing paper mill and printer hold full FSC and PEFC certification and accreditation.

MAY THE FORCE BE WITH YOU

STAR WARS™

MEN'S MECHANICAL WATCH

- Bas-relief *Millennium Falcon*™ design
- Gold-plated casing and *Rebel Alliance* emblem
- Exposed mechanical movement
- Reverse engraved with the unique edition number

"It's the ship that made the Kessel Run in less than twelve parsecs. I've outrun Imperial star ships. Not the local bulk cruisers mind you, I'm talking about the big Corellian ships now..."

– Han Solo, Star Wars™: A New Hope

Handcrafted with gold-plating & genuine leather

"A long time ago in a galaxy far, far away…."

The epic galactic saga of beloved storytelling spans generations of fans. The eponymous 1977 film, Star Wars: A New Hope™ introduced us to the iconic Millennium Falcon, the temperamental ship piloted by Han Solo™ and Chewbacca™ that made the Kessel Run™ in less than 12 parsecs and was instrumental in helping thwart the Galactic Empire. The Bradford Exchange pays tribute to this world-renowned franchise and the daring Rebel Alliance who stood up against the dreaded Death Star™ with the officially licensed *Star Wars 'Rebel Alliance' Mechanical Watch*, only available from Bradford Exchange.

Expertly handcrafted, this timepiece showcases a gold-plated casing and a black genuine leather strap. The inky-blue toned border of the face frames the central ship design, and the dial features an image of the Millennium Falcon and emblem of the Rebel Alliance. The face also depicts an exposed mechanical movement. The casing reverse is engraved with the STAR WARS logo and the famous phrase: "MAY THE FORCE BE WITH YOU."

Don't miss out – order your officially licensed watch now!

The *Star Wars 'Rebel Alliance' Mechanical Watch* will be accompanied by a Certificate of Authenticity and our famous 120-day money-back guarantee – subject to production commencing. It will be available for just 5 interest-free instalments of £29.99 – that's only £149.95 (plus £12.99 S&S)*. Pay nothing now – simply complete and return your Reservation Application today! Production dependent on total reservations received. We will notify you should production not proceed within 60 days.

Shown larger than actual size. Casing measures 1.81 inches (4.6 cm) in diameter including crown. Strap measures 10.2 inches (26 cm) in length including casing and buckle.

© The Bradford Exchange. * S&S - Shipping & Service. Offer applies to UK only. A credit check may be carried out by a licensed Credit Reference Agency. Production dependent on total reservations received. We will notify you should production not proceed within 60 days. No payment requested until product is ready for delivery. YU21-004.01

FASTEST WAY TO ORDER

www.bradford.co.uk/starwarsmechanicalwatch

***Or call our 24hr hotline on* 0333 003 0019**

and quote reference code P397138

PAY NOTHING NOW

RESERVATION APPLICATION

Please Respond Promptly

To: The Bradford Exchange, PO Box 653, Stoke-on-Trent ST4 4RA

YES! Please reserve __ (Qty) of the **STAR WARS 'REBEL ALLIANCE' MECHANICAL WATCH** for me as described in this advertisement.

Complete today or Call 0333 003 0019

Name (Mr/Mrs/Miss/Ms) .....

Address ..... (PLEASE PRINT)

.....

Postcode ..... Telephone .....

Mobile .....

Email Address .....

Applicants must be aged 18 or over. Please note, we may contact you via mail, email and mobile with information about your reservation. For details of our privacy policy, please go to www.bradford.co.uk/privacypolicy or contact us at the above address or phone number.

YU21-004.01

Order Ref:P397138

© & TM Lucasfilm Ltd

THE MOBILITY FURNITURE COMPANY

SALE!

TRULY MADE-TO-MEASURE RISE & RECLINE CHAIRS AND ADJUSTABLE BEDS

Ultra comfort pocket sprung AERO-seat option

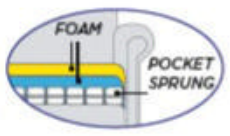

Rise & Recline Chairs

Choose from our extensive range of chairs and selection of 400 fabrics & leathers

TWO SEATER SOFA BEDS

The Cheshire sofa bed

BOTH SEATS RISE & RECLINE

Kent two-seater single motor rise and recline settee (one size only)

Super-high leg lift

£300 Part exchange for your old furniture **OFF** THE 1ST ITEM

+

50% OFF THE 2ND ITEM*

✔ CHOICE OF **WIDTH** ✔ CHOICE OF **DEPTH** ✔ CHOICE OF **HEIGHT**

Adjustable Beds

DRAWERS FOR EXTRA STORAGE

5 YEAR WARRANTY INCLUDED FREE WITH EVERY MECHANISED ITEM

Flexible finance packages available

- **FREE** home demonstration
- **FREE** home delivery and set up
- **FREE** nation-wide service
- **NO** cold calling
- **FREE** removal of old furniture

BHTA British Healthcare Trades Association

tsi APPROVED CODE TRADINGSTANDARDS.UK

*The 50% offer is taken from the least expensive item and must be ordered at the same time.

Call FREE today for a FREE brochure & home demonstration

0800 810 8549

www.mobilityfurniturecompany.co.uk

HANDCRAFTED IN GREAT BRITAIN